Guernsey Breeders' Journal

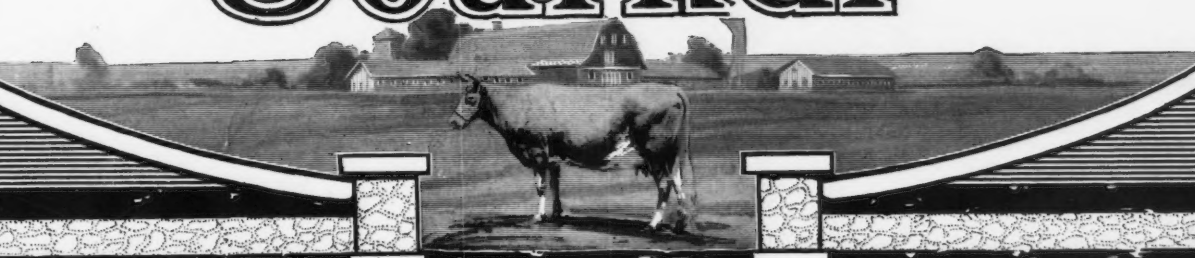

LIBRARY
COLLEGE OF AGRICULTU
UNIVERSITY OF WISCONS
MADISON

Copyright—Photochrom Co. Ltd., London.

GUERNSEY FERMAIN BAY

JUNE 15, 1919

COWS—88801 to 90080

HARBOR HILL

In the 1918 New York State Guernsey Breeders' testing contest

Imp. Masher's Galore Won the Edgewater Cup

This is the second year that he has been

Grand Champion Advanced Register Sire

in New York State.

The cup is awarded to the bull the combined records of two of whose daughters exceed their combined A. R. requirements by the largest percentage. This year he won on the combined performance of the Class Leaders,

Nivolette 2d A. R. 5981—16046 lbs. milk; 758.49 lbs. fat, Class C

Linden Girl of Harbor Hill 3d A. R. 4651—15032.9 lbs. milk; 785.89 lbs. fat, Class CC

Their records exceeded their requirements by 132%

IMP. MASHER'S GALORE
(Photograph at 14 years)

In a class of 36 cows, his daughter, **Linden Girl A. R. 3607,** 15819.9 lbs. milk; 785.55 lbs. fat, Class A exceeded her requirements by 118% and won the **Rockstone Cup.**

In a class of 60 cows bred by their owners, his daughter, **Linden Girl of Harbor Hill 3d A. R. 4651,** 15032.9 lbs. milk; 785.89 lbs. fat, exceeded her requirements by 131% and won the **Beaver Ridge Cup.**

CLARENCE H. MACKAY
Owner

C. H. HECHLER, Supt.
Roslyn, Long Island, N. Y.

Guernsey Breeders' Journal

Published the first andfifteenth of each month by The American Guernsey Cattle Club, Peterboro, New Hampshire

Volume XV | JUNE 15, 1919 | Number 12 New Series

State News Index

Illinois	490
Iowa	491
Massachusetts	491
Minnesota	497
New York	497
Ohio	498
Pennsylvania	499
Virginia	499
Washington	501
Wisconsin	502
Foreign	503
General	504

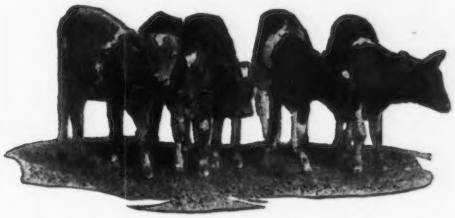

Table of Contents

Department Index

Editorial Comment	474
Completed Records	483
Class Leaders	
Roll of Honor	486
Advanced Register	487
Meetings	489
What the Cows are Doing	489
Guernseys Wanted	489
News Items	490
Breeders' Exchange	491
Herd Register following	504
Transfers following H. R.	
Index to Advertisers	Last Page

Feature Articles

Chippewa Valley(Wis.)Guernsey Breeders' Sale	475
Dawn's Daisy 54060 Enters Seventh Place Class CC	476
Imp. Rhoda des Blancs Bois 68684	477
Wood County Guernsey Breeders' First Sale	477
Pearl's Dot 57445 Heads Class EE	478
Princess of Thorn Hill 44951 Leads All Class AA Cows	480
Yeomad's Mixter Picotty 62965 Enters Class EE Leaders	481
A Class Leader From Illinois	482

Illustrations

25 Years Growth in Membership	474
Miriam's Pride of City View 63409	475
Princess of Thorn Hill 44951	480
Christine of Pergue 61715	483

JUANITA'S LILY 43121

Record: 8887.8 lbs. of milk; 473.68 lbs. of butter fat, class G

Sire—Casterilius of Nelsonville 18052 **Dam—Juanita of Nelsonville 36629**

Consigned by L. E. Gordon, Jr., Nelsonville, Wisconsin, to the Wood County Breeders' Sale and Purchased by B. F. Sheridan of Fond du Lac, Wisconsin

(See Article on Page 478)

Guernsey Breeders' Journal

The Official Publication of the Breed

Designed to Promote and Advance the Interests of the Guernsey

Subscriptions, $2.00 a year

Advertising Rates on Request

Entered as Second Class Matter, Dec. 15, 1909, at the Post Office at Peterboro, N. H., under the Act of March 3, 1879
Acceptance for mailing at special rate of postage provided for in section 1103 Act of October 3, 1917, authorized August 9, 1918

400 New Members Before Next May

Every established Guernsey breeder should be a member of THE AMERICAN GUERNSEY CATTLE CLUB, and if you have not yet joined, now is the time to give this matter serious consideration.

One advantage to be gained by members is the monetary one. It costs $50 to join the CLUB and if one registers five animals a year, this investment will return 10 per cent. This is caused by the fact that members register cattle for $1.00 where the non-members pay $2.00. If one is registering more than five head of cattle a year one can not afford, from the financial side even, not to be a member.

After a breeder becomes a member he finds that he begins to take appreciably more interest in the breed and its policies and possibilities of future development than he did before becoming a member, and each additional person who takes an active interest in breed affairs, in a broad way, helps to make secure the foundation upon which the future of the breed must rest. It is only through the combined efforts of breeders from every state in the Union that the special needs and adaptability of the breed to each state can be learned and only with this combined effort can the policies of breed expansion be safely formulated.

The CLUB now stands next to the Dairy Breed Associations that have endeavored to increase membership by either a low fee or by general popular appeal. The following comparison for the last fiscal year is of interest.

The American Jersey Cattle Club reports 52 joining, and an active membership of 763, membership fee $100.00.

THE AMERICAN GUERNSEY CATTLE CLUB reports 109 joining, and an active membership of 778, membership fee $50.00.

The American Ayrshire Breeders' Association reports 167 joining and an active membership of slightly over 1200, membership fee $25.00.

The Holstein-Friesian Association reports 3136 joining and an active membership of 14,322, membership fee $25.00.

This rapid growth and expansion of breed interests is very encouraging, but must be safeguarded in every way possible so that it may prove to be a permanent growth. An important requisite to the wise management of the CLUB's activities and safeguarding of its policies is a representative membership in the CLUB. While the growth in membership has been increasing lately it has not yet hit the stride which the growth of the breed has taken.

Four hundred new members is the mark set at the Annual Meeting by Mr. Tarbell of the membership committee, and this mark should be attained if the membership is to reach a proper proportion of the number of breeders registering Guernsey cattle.

Everyone get busy and make CLUB Membership his supreme interest for 1919.

NEW TRANSFER FEE

After July 1st, 1919—Transfers will be $2.50 each.

At the Annual Meeting a recommendation was made that the transfer fees should be raised to $2.50. This has been submitted to the members by vote, and the Powers of Attorney carrying the votes of the members were reviewed at a special meeting, on June 12th, as provided for in the Constitution. The result was that there were 243 votes cast. 232 were in favor of the amendment, 7 were opposed to it, and the other 4 favored the increase in fees, but felt that a distinction should be made between the fees to members and non-members.

In accordance with this vote ALL TRANSFERS RECEIVED AFTER JULY 1st, WILL BE $2.50 EACH.

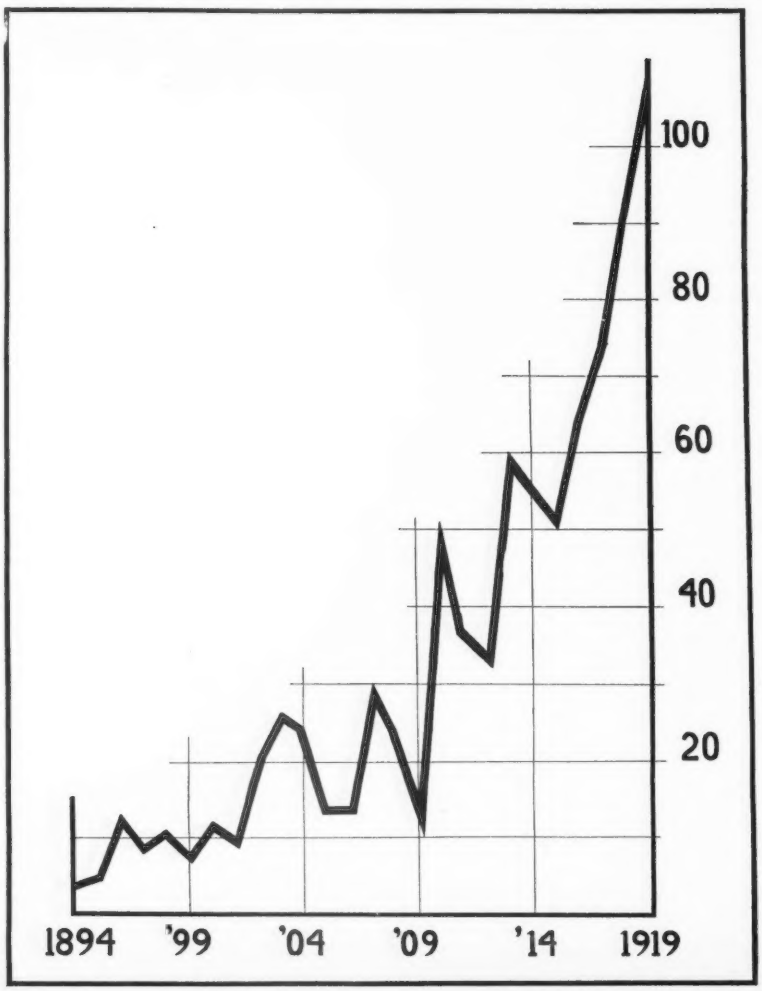

25 YEARS GROWTH IN MEMBERSHIP

The National Dairy Show

It is not too early to be thinking and planning for our part in the National Dairy Show. A fitting beginning for the year was made at the Combination sale at Florham Farms, where a great collection of Guernseys sold for record prices. Since this initial sale of the year a series of consignment sales have been held under the auspices of the Western Guernsey Breeders' Association and the fourteenth annual sale of the Waukesha County Guernsey breeders has been held. The trend of affairs is indicated by the prices, received at these sales, which have averaged from $340 to $533 a head

(Continued on Page 483)

CHIPPEWA VALLEY (WIS.) GUERNSEY BREEDERS' SALE

THE second annual auction sale of Guernseys conducted under the auspices of the Chippewa Valley Guernsey Sales Association was held at Eau Claire, Wisconsin, on May 28, 1919. Sixty-eight Guernseys, consigned by nineteen breeders, were sold for $25,765, or an average of $378.82. Nine bulls averaged $263.33 and the fifty-nine females averaged $396.53.

The highest priced animal was Miriam's Pride of City View 63409, a three year old cow, consigned by O. R. Schwalen of Roberts, Wisconsin, and purchased by L. P. Martiny of Chippewa Falls, Wisconsin, for $1050. Miriam's Pride of City View 63409 is a very large heifer of splendid Guernsey type and has recently completed a record of 520 pounds of butter fat in class G. She is a daughter of Bell Buoy of

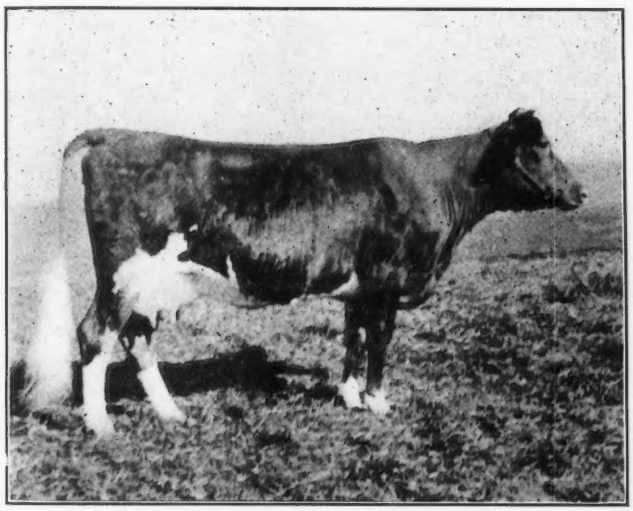

MIRIAM'S PRIDE OF CITY VIEW 63409
Record: 10275.6 lbs. of milk; 521.49 lbs. of butter fat, class G
Sire—Bell Buoy of Linda Vista 19430 Dam—Miriam of Grenwode 42754
Consigned by O. R. Schwalen, Roberts, Wisconsin, and purchased by L. P. Martiny, Chippewa Falls, Wisconsin, for $1050

Linda Vista 19430, the sire of six Advanced Register daughters and which was by Jethro's May King of Linda Vista 14591. She is out of Miriam of Grenwode 42754, that made a record in class B of 483.51 pounds of butter fat, and which is a daughter of Imp. Raymond of the Preel VII 14361.

The heaviest buyers were Lindenhurst Farms, Lake Villa, Illinois, which purchased sixteen females at an average price of $462.81. J. H. Stewart of Clear Lake, Wisconsin, who recently sold ten grade Guernseys for $2000, purchased a foundation herd of pure breds, consisting of five head, for which he paid an average of $348. H. L. Lowe of Allen, Wisconsin, purchased four head, and G. A. Brunstad of Chippewa Falls, Wisconsin, bought three head. Buyers from states outside of Wisconsin were Lindenhurst Farms, Lake Villa, Illinois; Robert Zerele, Stillwater, Minnesota; and E. J. and Clark Bender, Berthoud, Colorado.

The sale was held in the basement of the new city auditorium, and the Guernseys were quartered in a temporary structure built by the Civic Commerce Association of the city in the street immediately outside of the auditorium. It is estimated that at the time the sale commenced there were between 600 and 700 people present, and the average price of the sale is only a fair indication of the enthusiasm that prevailed until the last animal had been sold. The management is particularly pleased with the great number of new Guernsey herds that will be established as the result of the sale. Many buyers came from counties in Northern Wisconsin for the purpose of purchasing foundation stock for those counties where the dairy industry is still in its infancy.

The sale was managed by Dr. M. B. Wood of Mankato, Minnesota, the secretary of the Western Guernsey Breeders' Association. Colonel Johnson and Colonel Tellier officiated in the box.

The following gives a detailed statement of prices paid and names of purchasers:

MALES

Imp. The White Knight 29279, F. C. Christie, Bruce, Wis.	$220
Alasta King 51955, Walter Alexander, Wausau, Wis.	350
Bell Buoy's Gold Basis of City View 56610, Shorewood Farm, Crystal Bay, Minn.	300
Warrior of Aurelian Farms 52599, S. C. Landell, Eau Claire, Wis.	200
Nelson's Rose's Lad 54291, Henry Olson, Eau Claire, Wis.	190
Lone Pine Navigator 48550, Frank L. Hill, Cadott, Wis.	305
Pleasant's Mignon 50642, William J. Arries, Augusta, Wis.	200
Hillsdale Champion 55892, Charles Schneider, Cadott, Wis.	315

FEMALES

Bella's Beauty of Mount Rib 80358, Clarence Mathews, La Valle, Wis.	300
Bel Air's Hallowe'en 49311, Lindenhurst Farm, Lake Villa, Ill.	350
Maes Mawr's Alfreda 64582, Carl Ritland, Chippewa Falls, Wis.	210
St. Croix Lucina 82564, Lindenhurst Farm	620
Park's Golden Quill 31476, G. A. Brunstad, Chippewa Falls, Wis.	300
Stranford's Arba of Chippewa 74894, Carl Ritland	350
Queen of Menomonie Guernsey Farm 83279, Lindenhurst Farm	225
Fair Home Ada 92200, W. D. Gilbert, Osseo, Wis.	180
Imp. Mignon's Star 40386, C. B. Collins, Exeland, Wis.	395
Hambro's Rosebud 84307, Lindenhurst Farm	275
Miriam's Pride of City View 63409, L. P. Martiny, Chippewa Falls, Wis.	1050
Imp. Corrine of Sarnia 50473, Lindenhurst Farm	480
Lady Enid of Lone Pine 40863, Lindenhurst Farm	560
Gay Lad's Blossom 64662, A. F. Klatt, Elk Mound, Wis.	235
Hambro's Dorcas 83127, H. L. Lowe, Allen, Wis.	260
Duvaux's Lassie 82658, W. H. Gilbert	300
Irene of Fern Hill 85364, H. L. Lowe	440
Grandiflora of Forest Lodge 77059, H. L. Lowe	405
Bonnie Belle of Stanley 44347, Lindenhurst Farm	575
Imp. Lisle's Primrose 26931, J. H. Stewart, Clear Lake, Wis.	400
Lily of Mount Rib 75009, H. L. Lowe	305
Lanas of Amy 90891, E. J. & Clark Bender, Berthoud, Colorado	500
Imp. Queen of the Blicqs X 26940, Paul Ida, Augusta, Wis.	300

Glenwood's Beauty of Chippewa 71256, H. W. Pierce, Cleghorn, Wis. 490
Beauty of Dunn County Guernsey Farm 33991, J. H. Stewart 290
Imp. Butterscotch of Sarnia 50460, Lindenhurst Farm 410
Miss Lily of Fern Hill 85663, Walter Alexander 670
Lily's Golden Glow 82155, G. A. Brunstad 320
Docie 44653, J. H. Stewart 425
Imp. Fanny of St. Croix 54106, A. P. Shong, Augusta, Wis. 560
Hambro's Butter Cup 83128, Lindenhurst Farm 380
Raider's Nellie Chene of Waddington 87755, Lindenhurst Farm 500
Star of Menomonie Guernsey Farm 83282, Andrew Johnson, Chippewa Falls, Wis. 260
260
Dorena of the Elms 33915, F. B. Elkinton, Allen, Wis. 310
Gay Lad's Buttercup 71797, John Nelson, Cadott, Wis. 355
Imp. Rose of the Rochers 55354, A. P. Bean, Vesper, Wis. 500
Pansy Maid of City View 90944, Lindenhurst Farm 625
Gay Lad's Dumont of Menomonie 85601, Tristram Farm Company, Eau Claire, Wis. 280
Gay Lad's Jewel 71802, John Nelson 335
Stately of Forest Lodge 91273, Riverside Stock Farm, Poskin, Wis. 235
Emblem's Beauty 85429, Lindenhurst Farm 275
Stranford's Beauty of Chippewa 86441, Lindenhurst Farm 330
Lady Wakefield of Woodlawn II 35896, J. H. Stewart 325
January's Viene of Amy 63009, River Falls Normal School, River Falls, Wis. 460
Beulah of Forest Lodge 80922, Harry Brown, Eau Claire, Wis. 280
Gaylord's Primrosebud 76635, C. B. Collins 425
Lady Laura of Hammond 83059, Riverside Stock Farm 330
St. Croix Olga 82563, Lindenhurst Farm 720
Nelson's Choiceness 44413, G. A. Brunstad 450
Female, A. B. Shong 305
Imp. Bissette of Sarnia 50484, River Falls Normal School 440
Maggie of Chippewa 86440, Lindenhurst Farm 575
St. Croix Hilda 56747, Lindenhurst Farm 625
Sophia Clarine 56887, H. W. Pierce 360
Miss Alice R. 83672, Robert Zerele, Stillwater, Minn. 375
Minnehaha's Beauty of Oakland 79498, Lindenhurst Farm 360
Robine of Amy 63006, J. H. Stewart 300
Dolly's Lady of Mount Rib 84391, G. R. Ingalls, Eau Claire, Wis. 175
Gay Lad's Orange Blossom 71800, A. F. Klatt 350
Lot No 26a, Andrew Johnson, Chippewa Falls, Wis. 290

DAWN'S DAISY 54160 ENTERS SEVENTH PLACE IN CLASS CC

AMONG the seven cows entering the Class Leaders list in this issue is Dawn's Daisy 54160 that goes seventh in class CC with a record of 14452.4 pounds of milk and 587.37 pounds of butter fat. She calved on March 21, last year, was served on May 18, and produced another calf March 1, 1919, twenty-one days before completing her record. The record was made in the herd of Drew Ten Broeck, McLean, Illinois, and before completion of the test the cow was sold to Charles W. Weiss, Cape Girardeau, Missouri.

Following is a detailed statement of her breeding, feed and production:

DAWN'S DAISY 54160 A. R. 6215

Sire—Lady Fern's Coral 20024.
Sire—Emmason 11870.
Dam—King Edward's Lady Fern 23347.
Dam—Dawn of the Cedars 30479.
Sire—Toolo 7832 A. R.
Dam—Dawn's Beauty 20201.
Breeder Mrs. Eva Lehmann, Woodland, Wis.
Owner Drew Ten Broeck, McLean, Ill.
Sold Feb. 4, 1919, to Charles W. Weiss, Cape Girardeau, Mo.
Born Feb. 20, 1914. Calved Mar. 21, 1918. Served May 18, 1918. Calved Mar. 1, 1919.

OWNER'S STATEMENT OF FEED

Mar.—35 lbs. ensilage, 10 lbs. alfalfa.
Apr.—9 lbs. daily of the following mixture: 300 lbs. each bran and hominy, 100 lbs. each gluten, cottonseed meal, and oil meal; 35 lbs. ensilage, 10 lbs. alfalfa, pasture after the 19th.
May—12 lbs. daily same mixture as April; 3 lbs. beet pulp, pasture.
June—Same grain ration as May; 2 lbs. molasses, 3 lbs. beet pulp, pasture.
July—Same grain ration as June; beets, 35 lbs. ensilage, pasture.
Aug.—Same ration as given in July.
Sept.—15.5. lbs. daily of the following mixture: 400 lbs. each bran and corn meal, 100 lbs. cottonseed meal, 200 lbs. oil meal; 2 lbs. molasses, 18 lbs. beets, 30 lbs. ensilage, hay.
Oct.—Same ration as given in September.
Nov.—12 lbs. daily of the following mixture: 400 lbs. bran, 300 lbs. corn meal, 200 lbs. each Schumacher Feed and oil meal, 100 lbs. cottonseed meal; 2 lbs. molasses, beets, 30 lbs. ensilage, alfalfa.
Dec.—Same ration as given in November.
Jan.—Same ration as given in November.
Feb.—12 lbs. daily of the following mixture: 300 lbs. each bran and oil meal, 200 lbs. each corn meal and Schumacher Feed, 100 lbs. cottonseed meal; 2 lbs. each molasses and beet pulp, 30 lbs. ensilage, alfalfa.
Mar.—Same ration as given in February.

OFFICIAL YEAR'S RECORD, CLASS CC

			Butter Fat	
		Milk lbs.	%	lbs.
Mar. 23,	1918	347.4	5.04	17.51
Apr.,	"	1503.8	4.04	75.79
May,	"	1722.3	3.47	59.76
June,	"	1467.1	3.29	48.27
July,	"	1384.6	4.17	57.74
Aug.,	"	1294.3	3.39	43.88
Sept.,	"	1240.5	4.04	50.12
Oct.,	"	1232.9	3.97	48.95
Nov.,	"	1080.3	4.06	43.86
Dec.	"	900.9	4.45	40.09
Jan.,	1919	766.6	4.47	34.27
Feb.,	"	560.1	4.51	25.26
Mar. 22,	"	951.6	4.40	41.87
Total		14452.4	4.06	587.37

IMP. RHODA DES BLANCS BOIS 68684

IMP. RHODA DES BLANCS BOIS 68684, which has just finished her Advanced Register test in class F with a record of 12588.8 pounds of milk and 723.99 pounds of butter fat, is the only female on Glencairne Farm which was not bred on the farm. As her record shows, she is an exceptionally good heifer, but she is even better than her record indicates as she was made very lame during the last five months of her test by a large wart in the frog of her foot. In spite of this she held her own among the five daughters of King of Chilmark 20798 and finished among the Class Leaders, fourth place in class F.

Imp. Rhoda des Blancs Bois 68684 was purchased as a yearling at the Phillips sale in November 1916 and was sired by Imp. Prince of la Croisee 40950, a superb sire which was twice champion over the Island and is now at the head of the Glencairne Farm Guernsey herd.

Imp. Rhoda des Blancs Bois 68684 was bred on December 17, 1919, to Aristocrat of Harbor Hill 39246 and carried a calf nearly four months during her test.

She is the third Virginia cow to obtain a place among the Class Leaders of the breed; her stable mates, Sanomas Archer Girl 56637 ninth place in Class E which was purchased by Clarence H. Mackay, Harbor Hill, at the recent Combination Sale for $4000, and Wallie's Queen of Glencairne 49721, tenth place in class C, being the other two. She is queen of all Virginia diary cows in her class, having surpassed the record of the former champion senior two year old V. P. I. Jacora De Kol Korndyke 283829, a Holstein, by 173.28 pounds of butter fat.

She will be reentered for Advanced Register test in the near future when, it is believed, if conditions are more favorable than they were during her last test, she will make a much larger test.

Her breeding, feed and production appear as follows:

IMP. RHODA DES BLANCS BOIS 68684 A. R. 7078

Sire—Imp. Prince of la Croisee 40950.
Sire—Imp. Royal Governor of the Gree 28602 A. R.
Dam—Nelly II. of la Croisee R. G. A. S. 6061 P. S.
Dam—Nellie des Blancs Bois IX. R. G. A. S. 5468 P. S.
Sire—Imp. Masher's Sequel 11462 A. R.
Dam—Nellie des Baissieres R. G. A. S. 2935 P. S.
Breeder A. J. Hocart, Island of Guernsey.
Owner R. H. L. Chichester, Fredericksburg, Va.
Born June 25, 1915. Calved Apr. 1, 1918. Served Dec. 17, 1918.
Requirement for admission: 278.80 lbs. fat.
Supervised by Virginia Station.

OFFICIAL YEAR'S RECORD, CLASS F

		Milk lbs.	Butter Fat %	Butter Fat lbs.
Apr. 5,	1918	1013.8	4.73	47.95
May,	"	1192.3	5.14	61.28
June,	"	1115.8	5.12	57.13
July,	"	1161.9	5.10	59.26
Aug.,	"	1101.1	6.42	70.69
Sept.,	"	1120.0	6.10	68.32
Oct.,	"	1126.3	5.78	65.10
Nov.,	"	1065.5	6.19	65.95
Dec.,	"	1055.2	5.92	62.47
Jan.,	1919	964.5	6.05	58.35
Feb.,	"	713.9	6.96	49.69
Mar.,	"	855.0	6.03	51.56
Apr. 4,	"	103.5	6.03	6.24
Total		12588.8	5.75	723.99

OWNER'S STATEMENT OF FEED

Apr.—4 lbs. daily of 1 lb. bran and 3 lbs. Union Grains, gradually increased to 14 lbs. of 2 lbs. bran and 12 lbs. Union Grains; 4 lbs. beet pulp, 8 lbs. alfalfa and clover hay, rye pasture.

May—Same grain ration as last of April; alfalfa and rye pasture to the 21st, then clover hay and pasture.

June—Same grain ration as last of April except on the 25th no grain; 5 lbs. beet pulp, alfalfa pasture.

July—12 lbs. Union Grains daily; 6 lbs. beet pulp, 4 to 5 lbs. red top hay, alfalfa pasture.

Aug.—Same ration as given in July.

Sept.—Same ration as given in July.

Oct.—12 lbs. Union Grains daily; 5 lbs. beet pulp, 20 lbs. ensilage, pasture and red top hay to the 7th, then 10 to 12 lbs. pea hay.

Nov.—Same ration as given last of October.

Dec.—Same ration as given last of October.

Jan.—Same ration as given last of October.

Feb.—6 lbs. daily to the 10th, 3 lbs. Union Grains and 3 lbs. of 2 parts each bran, ground corn, and ground oats and 1 part oil meal, then gradually increased to 10 lbs. daily, 5 lbs. Union Grains and 5 lbs. same mixture; ensilage and hay.

Mar.—10 lbs. daily, 7 lbs. Union Grains and 3 lbs. of the following mixture: 10 lbs. each bran, corn and oats, 50 lbs. oil meal; 4 lbs. beet pulp, 8 lbs. ensilage, hay.

Apr.—Same ration as given in March.

WOOD COUNTY GUERNSEY BREEDERS' FIRST SALE

(See Picture on Contents Page)

THE first Guernsey consignment sale under the auspices of the Wood County Guernsey Breeders' Association was held at Marshfield, Wisconsin, on May 29, 1919. Forty-six Guernseys, consigned by fifteen breeders, were sold for $15,650, or an average of $340.22. The thirty-seven females averaged $362.16, and nine bulls averaged $249.47.

The sale was topped by the six year old cow, Juanita's Lily 43121, consigned by L. E. Gordon, Jr., of Nelsonville, Wisconsin, and purchased by B. F. Sheridan of Fond du Lac, Wisconsin, for $700. Junaita's Lily 43121 has a record in class G of 8887.8 pounds of milk 473.68 pounds of butter fat. She is now on retest with 308 pounds of butter fat to her credit for the first six months, and she has been bred to qualify her for a place in the double letter class, her service sire being Craigamoor Golden Noble 39325. She is a full sister to Juanita's Ideal 55620, that produced 394 pounds of butter fat in class E, and a half sister to Fern of Gordondale 65443, that produced 395 pounds of butter fat in class GG; also a half sister to Dairymaid of Nelsonville 50051, that produced 590 pounds of butter fat in class DD.

Juanita's Lily 43121 was sired by Casterilius of Nelson-

ville 18052, the sire of seven Advanced Register daughters, (a son of Casterilius 10980), her dam being Juanita of Nelsonville 36629 that has a record of 408 pounds of butter fat in class D, and a record of 426 pounds of butter fat in class AA.

Enthusiasm rose to a high stage when Victor's Ultra Karine 90516, a granddaughter of Ne Plus Ultra 15265, consigned by Earl M. Knudson of Brodhead, Wisconsin, a young son of Allic S. Knudson, was brought into the ring. Fast bidding commenced before the manager had announced the pedigree, and the heifer was struck off for $530 to Clarence Sheridan of Fond du Lac, Wisconsin, a twelve year old son of B. F. Sheridan.

The heaviest buyer at the sale was B. F. Sheridan, who purchased eleven head for $5135.

The sale was conducted under the management of Dr. M. B. Wood of Mankato, Minnesota, and Col. Johnson and Col. Tellier officiated in the box. The animals sold and purchasers are as follows:

MALES

Baron of Loberg Glen 52947, Bert Rewey, Spencer, Wis.	$190
Maria's King of Elmwood 50957, George Koehn, Dorchester, Wis.	325
Dairymaid's Chief of Fox Valley 44321, Albert Wiedenhoeft, Barron, Wis.	480
Prince Reo of West Lawn 25435, G. H. Pierce, Lewiston, Minn.	215
Royal of Gordondale 55128, Stark Bros., Athens, Wis.	300
King of Glencoe 55480, I. A. Olson & Sons, Scandinavia, Wis.	280
Daisy's Vigor 55774, John Sorenson, Spencer, Wis.	100
Bull Calf, Lewis Heimler, Deerbrook, Wis.	190
Bull Calf, Wm. Bartlett, Barron, Wis.	165

FEMALES

Fernwood of Pleasant View Farm 75419, G. H. Pierce	275
Golden Girl of Lind 43880, W. R. Burhopp, Marshfield, Wis.	325
Melinda Rilma 87778, W. R. Adams, Mankato, Minn.	235
Holden IV's Petite 36905, B. F. Sheridan, Fond du Lac, Wis.	550
Noble's Golden Sunbeam 81275, G. R. Ingalls, Eau Claire, Wis.	285
Pride of Willowmere 80139, Chas. E. Wirt, Lewiston, Minn.	205
Mary of Loberg Glen 60299, L. A. Pradt, Wausau, Wis.	350
Golden Drop of Lind 48434, B. F. Sheridan	350
Fromsey's Lady Lee 2d 62725, B. F. Sheridan	500
Daisy of Glencoe 90737, M. A. Williams, Lewiston, Minn.	400
Standard's Echo 60874, B. F. Sheridan	500
Froome's Dairymaid of Lind 81735, Henry Newhouse, Owen, Wis.	300
Hazel Genevieve of Medford 86467, Geo. Koehn	175
Bargy Glenwood 57954, C. S. Ristow, Black River Falls, Wis.	400
Alsace of Meadowmere 87772, Geo. Koehn	300
Victor's Ultra Karine 90516, Clarence Sheridan, Fond du Lac, Wis.	530
Juanita's Lily 43121, B. F. Sheridan	700
Lucy of Loberg Glen 71025, B. F. Sheridan	400
Dora's Daisy of Pleasant View 73461 and calf, Bert Krohn, Marshfield, Wis.	500
Algeria Glenwood of Brodhead 43301, J. G. Briedenbach, Marshfield, Wis.	520
Nettie of Medford 79457, A. P. Bean, Vesper, Wis.	270
Nora of Loberg Glen 56950, B. F. Sheridan	575
Bargy Rilma Glenwood 85688, Chas. E. Wirt	305
Noble's Mollie Bloom 87635, B. F. Sheridan	180
Hazel's Pride of Farview 73462, Albert Weidenhoeft	315
Roselin of Loberg Glen 71028, B. F. Sheridan	450
Pride of Valley Fountain Farm 77603, W. Ehlert, Vesper, Wis.	290
Hick's Daisy of Grassmere 89483, Martin J. Hermanson, Utica, Minn.	400
Blanche o' Bloom Rilma 2d 90518, John Huss, Little Chute, Wis.	175
Miss Jane of Linden Lodge 87877, Geo. Koehn	200
Sequel's Somalind 42223, L. P. Martiny	550
Saucy of Valley Fountain Farm 83283, George Koehn	250
Sequel's Violet of Grassmere 88332, George Koehn	260
Pauline of Glencoe 90738, Geo. Koehn	375
Imp. Violet II of Corbinez 27547, G. R. Ingalls	250
Emma of Elmwood, Wm. Nettleton, Lewiston, Minn	360
Heifer, B. F. Sheridan	400

PEARL'S DOT 57445 HEADS CLASS EE

PEARL'S DOT 57445 in March completed a double letter record of 11695.5 pounds of milk and 612.29 pounds of butter fat, which places her first in class EE. This is the second record of Pearl's Dot 57445. A year ago she made a record of 531.66 pounds of fat, which at the time gave her third place in class GG.

To make her first record, Pearl's Dot 57445 was milked through the thirteenth month. She was not dry between her first and second records and it was impossible after the completion of her present record to dry her off again before freshening. At this writing, on her fourth day after freshening with her third calf, Pearl's Dot 57445 is making over fifty pounds.

In the past year and nineteen days in addition to making the record that puts her first in class EE, Pearl's Dot 57445 has dropped two healthy, vigorous calves.

These facts alone show remarkable persistency and entitle Pearl's Dot 57445 to a position among the great cows of the breed. But a closer study of the conditions under which this cow has worked makes her record even more remarkable. Freshening as a two year old at Shorewood Farm in January 1917, Pearl's Dot 57445 stood through the spring and summer in a barn that was being rebuilt and in the fall was placed on the Show Circuit. That year she was first prize two year old, senior and grand champion cow at the Minnesota State Fair. In severe competition at Waterloo and the National she stood fourth and third respectively.

After thirteen months' work and without a rest period Pearl's Dot 57445 freshened in March 1918 and was again put on test. In April, her first full month, she made 53.79 pounds of fat, followed with 65.74 pounds in May. When fall came she was again placed on the Show Circuit, which caused her yield to fall to 33.61 pounds for October. On returning to Shorewood Farm she made 48.64 pounds in November and 53.2 pounds in December, showing a remarkable power to come back to full yield after upsetting conditions. Her persistency is shown by her work in the last month of her test. In twenty-seven days in March 1919 she made 38.3 pounds of fat.

Her first six months' work is the more remarkable when it is known that during this time Pearl's Dot 57445 was cared for by no less than six milkers, due to war enlistment.

In October 1918 Pearl's Dot 57445 was shipped from Shorewood Farm, Crystal Bay, Minnesota, to Waterloo, Iowa, where at the Dairy Cattle Congress she was first prize three year old and first junior Advanced Register cow. Shipped to the National Dairy Show, Columbus, Ohio, she was again first prize, both in the three year old and the junior Advanced Register classes.

When Pearl's Dot 57445 returned from the show circuit she was given over to the care of Sivert Stone, who up to this time had had no experience with the test cows, but who is a dependable, willing worker. Much of the credit for the record is due to Sivert Stone's careful and conscientious attention to details and his loyal cooperation in carrying out the feeding program of H. M. Morck, superintendent of Shorewood Farm.

Pearl's Dot 57445 is a member of that remarkable family of cows descended from Mary Jane of Gerar 17013 A. R. 2367 through her daughter, Gerar Pearl 23595 A. R. 1107. This is a family of producers with outstanding breeding ability. This spring Mary Jane of Gerar 17013 is fresh with her thirteenth calf and Gerar Pearl 23595 with her eleventh calf. The first daughter of Mary Jane of Gerar 17013 is still alive and breeding regularly. Edna of Gerar 22153 A. R. 2309, her second daughter, dropped ten calves for Gerar Farm, two of which have records of over 500 pounds and another, Spalding of Gerar 58322, is on test at Albamont Farms and should go over 550 pounds.

Pearl's Dot 57445 was sired by Langwater Royal 14253 A. R., which has fifteen Advanced Register daughters. Her full sister, Royal's Pearl 45209 A. R. 4384, has a record of 788.37 pounds of butter fat which places her in the Class D Leaders. Another full sister, Pearl of Pomeroy 40325 A. R. 4769, as a three year old made 618 pounds of butter fat and for Shorewood Farm, while on the Show Circuit, made a AA record of 587 pounds of fat. Langwater Royal 4th 19331 is a full brother. Another full brother, Langwater Royal 17th 38527, was sold as a yearling to W. E. Beaman of Windsor, Vermont. Mr. Beaman, it is said, has refused $7000 for him.

The last two calves of Pearl's Dot 57445 are bulls, both sired by Ladysmith's Cherub 30760. The first of these calves, Cherub's Ace of Shorewood 50945, dropped in March 1917, was first prize junior calf at Minnesota State Fair last fall. This calf caught cold at Minnesota and could not be continued on the Show Circuit. Cherub's Ace of Shorewood 50945 has developed so consistently that Shorewood Farm is holding him to use on his half sisters. The second bull calf is a most vigorous youngster much like his full brother in type. Both calves will likely be heard from on the Show Circuit next fall. Their blood lines are particularly interesting, for through Pearl's Dot 57445 they represent a great American family of Guernseys and through Ladysmith's Cherub 30760, the son of Imp. Hayes Cherub 2d 25147 A. R., they inherit the results of many years of English selective breeding. Ladysmith's Cherub 30760 has been three times grand champion at the National Dairy Shows. Imp. Hayes Cherub 2d 25147 A. R. was twice grand champion at the National and before being imported was a consistent winner in the English show yards. The tested daughters of Imp. Hayes Cherub 2d 25147 A. R. averaged 543 pounds of butter fat with first and second calves.

Record, breeding and statement of feed follows:

Owner's Statement of Feed

Mar.—6 lbs. daily of the following mixture: 200 lbs. bran, 150 lbs. ground oats, 75 lbs. each corn meal and cottonseed meal, 125 lbs. Brewers' Grains, 50 lbs. gluten, 100 lbs. oil meal; beet pulp, 15 lbs. ensilage, alfalfa.

Apr.—10 lbs. daily same mixture as March; 6 lbs. beet pulp 17 lbs. ensilage, alfalfa.

May—15 lbs. daily of the following mixture: 200 lbs. bran, 50 lbs. each corn feed meal, gluten, and cottonseed meal, 100 lbs. each hominy and oil meal, 160 lbs. ground oats, 125 lbs. Brewers' Grains; 6 lbs. beet pulp, 17 lbs. ensilage, alfalfa.

June—15 lbs. daily of the following mixture: 100 lbs. each bran, hominy, and oil meal, 160 lbs. ground oats, 125 lbs. Brewers' Grains, 50 lbs. gluten; green oats and peas, alfalfa.

July—15 lbs. daily of the following mixture: 200 lbs bran, 100 lbs each hominy and oil meal, 160 lbs. ground oats, 125 lbs. Brewers' Grains, 50 lbs. gluten; 5 lbs. beet pulp, green oats and peas, alfalfa.

Aug.—15 lbs. daily of the following mixture: 100 lbs. each bran, corn feed meal and oil meal, 160 lbs. ground oats, 125 lbs. Brewers' Grains, 50 lbs. gluten; 6 lbs. beet pulp, green corn fodder, alfalfa.

Sept.—15 lbs. daily of the following mixture: 200 lbs. each bran and ground oats, 100 lbs. each corn feed meal and oil meal, 50 lbs. each gluten and cottonseed meal; 6 lbs. beet pulp, green corn fodder and alfalfa.

Oct.—14 lbs. daily, 2 lbs. corn meal and 12 lbs. same mixture as September; 30 lbs. beets, alfalfa.

Nov.—15 lbs. of the following mixture: 150 lbs. bran, 100 lbs. ground oats, 62.5 lbs. Brewers' Grains, 50 lbs. each gluten and oil meal, 100 lbs. corn feed meal, (.5 lb. to .75 lb. flaxseed meal occasionally); 5 lbs. beet pulp, 20 lbs. each beets and ensilage, alfalfa.

Dec.—Same ration as given in November.

Jan.—13.5 lbs. daily same mixture as November; 6 lbs. beet pulp, 30 lbs. ensilage, alfalfa.

Feb.—11 lbs. daily same mixture as November, (.5 lb. flaxseed meal occasionally); 6 lbs. beet pulp. 25 to 30 lbs. ensilage, alfalfa.

Mar.—10 lbs. daily same mixture as November; 6 lbs. beet pulp, 20 to 30 lbs. ensilage, alfalfa.

Pearl's Dot 57445 A. R. 6140

Sire—Langwater Royal 14253 A. R.
  Sire—Imp. King of the May 9001 A. R.
  Dam—Langwater Royal Rose 21334.
Dam—Gerar Pearl 23595 A. R. 1107.
  Sire—Tony Sharon 11610.
  Dam—Mary Jane of Gerar 17013 A. R. 2367.
Breeder—M. T. Phillips, Pomeroy, Pa.
Owner D. D. Tenney, Crystal Bay, Minn.
Born Nov. 13, 1914. Calved Mar. 20, 1918. Served July 3, 1918.

Official Year's Record Class EE

			Butter Fat	
		Milk lbs.	%	lbs.
Mar. 28,	1918	145.2	4.84	7.03
Apr.,	"	1110.2	4.84	53.73
May,	"	1299.3	5.06	65.74
June,	"	1235.9	4.88	60.31
July,	"	1197.0	4.96	59.37
Aug.,	"	974.6	5.67	55.26
Sept.,	"	897.7	4.90	43.99
Oct.,	"	642.6	5.16	33.16
Nov.,	"	897.4	5.42	48.64
Dec.,	"	962.1	5.61	53.97
Jan.,	1919	916.6	5.37	49.22
Feb.,	"	796.0	5.48	43.62
Mar. 27,	"	620.9	6.16	38.25
Total		11695.5	5.24	612.29

PRINCESS OF THORN HILL 44951 LEADS ALL CLASS AA COWS

PRINCESS OF THORN HILL 44951 finished her test on April 1, 1919, with a credit of 736.63 pounds of butter fat and dropped a nice heifer calf on April 6, thus carrying her calf 275 days which places her at the head of the Class Leaders in class AA.

Princess of Thorn Hill 44951 is not an accident, but comes by her high record honestly. She is just six years old and has dropped four calves—two bulls and two heifers. She has been tested twice before for the Advanced Register and made 7351.2 pounds of milk and 441.37 pounds of butter fat in class F, and 8935.5 pounds of milk and 534.10 pounds of butter fat in class D.

Her sire was the great France-Glenwood bull, Jewel's Royal Combination of Wawa 15655. His sire, Imp. France's Jewel V 11396, was a son of Imp. Masher's Sequel 11462 and France VI 4620 P. S. His dam, Jewel of Haddon 11259, was a daughter of Main-Stay 3789 and Glenwood Girl 2d 9108.

This bull, Jewel's Royal Combination of Wawa 15655, was used as a herd bull on Thorn Hill Farm for about three years and sired fifteen heifer calves, nine of which were tested and

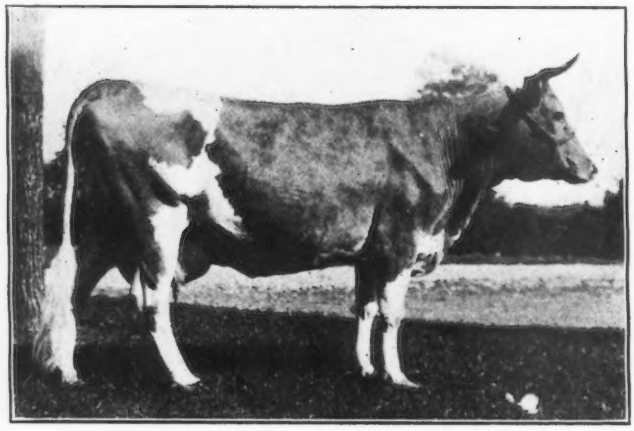

PRINCESS OF THORN HILL 44951
Records: 8935.5 lbs. of milk; 543.12 lbs. of butter fat, class D
11751.2 " " " 736.63 " " " " " AA
Sire—Jewel's Royal Combination of Wawa 15655
Dam—Golden Glenwood's Queen 26848
Owned by August Ziesing, Deerfield, Illinois

entered in the Advanced Register. Seven of these heifers are still at Thorn Hill Farm and are the foundation upon which the herd is being built, the oldest being now only seven years old.

The dam of Princess of Thornhill 44951 was Golden Glenwood's Queen 26848, an Advanced Register cow with a record of 6973 pounds of milk and 420 pounds of butter fat in class G. This dam's sire, Golden Glenwood 10635, has eight daughters in the Advanced Register.

Princess of Thorn Hill 44951 has made her record seemingly without any effort. She has always been in good health with good appetite, and has dropped a good strong calf. She was dry only about a week before she calved.

The present senior herd bull at Thorn Hill Farm is Victor of Pencoyd 18901, a son of Imp. Golden Secret 12599 and Jessie of Maple Lane 23457, she having a record of 12304 pounds of milk and 595 pounds of butter fat. Victor of Pencoyd 18901 is just eight years old and has eleven daughters in the Advanced Register. His four best have records as follows: 570.8 pounds of butter fat, class F; 583.4 pounds of butter fat, class D; 558.2 pounds of butter fat, class D; 533.1 pounds of butter fat, class C. Six others range between 400 and 500 pounds of butter fat in class G, and all but one have records greater than their dam at the same age. This shows him to be a worthy son of his sire, the celebrated Imp. Golden Secret 12599.

The junior herd bull at Thorn Hill is Langwater Harwood 44363, dropped March 6, 1917. This bull is a double grandson of Imp. King of the May 9001 A. R., being a son of Langwater Warrior 26509 and Langwater Sultana 49485. He has 23 7-16 per cent. May Rose blood, tracing back to May Rose six times and his six nearest dams' records average 636 pounds of butter fat. This bull is being bred to daughters of Victor of Pencoyd 18901, out of daughters of Jewel's Royal Combination of Wawa 15655, making a King of the May-Golden Secret-Glenwood cross, an excellent combination and one that has produced some great cows of the breed.

All of the cows at Thorn Hill have been bred and raised on the farm with the exception of three and all of the cows and heifers old enough to be tested are either in the Advanced Register or are being tested. The herd now consists of twenty-four cows in stanchions, nine heifer calves, seven bull calves and three aged bulls.

The breeding of Princess of Thorn Hill 44951 is given below, together with her record by months and the ration fed:

PRINCESS OF THORN HILL 44951 A. R. 4816

Sire—Jewel's Royal Combination of Wawa 15655 A. R.
Sire—Imp. France's Jewel V 11396 A. R.
Dam—Jewel of Haddon 11259 A. R. 92.
Dam—Golden Glenwood's Queen 26848 A. R. 1556.
Sire—Golden Glenwood 10635 A. R.
Dam—Princess Reed 14350.
Breeder August Ziesing, Deerfield, Ill.
Owner August Ziesing, Deerfield, Ill.
Born Mar. 16, 1913. Calved Mar. 26, 1918. Served July 5, 1918.
Requirement for admission: 360.00 lbs. fat.
Supervised by Illinois Station.

OFFICIAL YEAR'S RECORD, CLASS AA

		Milk lbs.	Butter Fat %	Butter Fat lbs.
Apr. 1,	1918	1236.3	5.60	69.26
May,	"	1263.0	5.60	70.73
June,	"	1226.4	5.39	68.56
July,	"	1182.9	5.58	66.01
Aug.,	"	1043.7	5.62	58.66
Sept.,	"	1004.5	6.03	60.67
Oct.,	"	925.0	6.66	61.61
Nov.,	"	901.7	7.23	65.19
Dec.,	"	882.4	7.36	64.94
Jan.,	1919	794.7	7.20	57.22
Feb.,	"	690.4	7.43	51.30
Mar. 31,	"	599.7	7.10	42.58
Total		11751.2	6.27	736.63

OWNER'S STATEMENT OF FEED

Apr.—1 lb. daily of the following mixture to each 3 lbs. milk; 50 lbs. each bran, corn meal, and linseed meal, 160 lbs. Unicorn Dairy Ration, 25 lbs. cottonseed meal, 100 lbs. beet pulp; 10 lbs. each alfalfa and clover hay.

May—Same ration as given in April with pasture.

June—1 lb. daily of the following mixture to each 3 lbs. milk; 50 lbs. each bran, hominy, ground oats, cottonseed meal, oil meal, and beet pulp, 180 lbs. Unicorn Dairy Ration; 10 lbs. each alfalfa and clover hay.

July—Same grain ration as June; 25 lbs. ensilage, 10 lbs. each alfalfa and clover hay.

Aug.—Same ration as given in July.

Sept.—Same ration as given in July.

Oct.—15 lbs. daily of the following mixture: 75 lbs. bran, 50 lbs. each hominy, ground oats, cottonseed meal, and oil meal, 90 lbs. each ground barley and gluten; 25 lbs. ensilage, alfalfa and clover hay.

Nov.—1 lb. daily of the following mixture to each 3 lbs. milk: 200 lbs. bran, 50 lbs. each ground oats and linseed oil meal, 25 lbs. ground barley, 75 lbs. cottonseed meal; 25 lbs. ensilage, alfalfa and clover hay.

Dec.—1 lb. daily of same mixture as November to each 4 lbs. milk; 5 lbs. beet pulp, 10 lbs. mangels, 25 lbs. ensilage, alfalfa and clover hay.

Jan.—Same ration as given in December.

Feb.—Same grain ration as November; 30 lbs. ensilage, 10 lbs. each alfalfa and clover hay.

Mar.—Same ration as given in February.

YEOMAN'S MIXTER PICCOTTY 62965 ENTERS CLASS EE LEADERS

YEOMAN'S MIXTER PICOTTY 62965, bred and owned by the Mixter Farm, Hardwick, Massachusetts, has just completed an Advanced Register record of 11034 pounds of milk and 535.59 pounds of butter fat, which entitles her to seventh place among the leaders in class EE. Immediately after the completion of this record she was placed on test again in class B for her third record, as she was tested with very creditable results as a two year old.

Yeoman's Mixter Picotty 62965 is a daughter of Yeoman's King of the May 17053, that has thirty Advanced Register daughters to date with a great many more to be tested. His daughters include such cows as Fillmore's Noanette 40979 with 13677 pounds of milk, 661 pounds of butter fat, class D; Fillmore's Daisy 40978 with 11988 pounds of milk, 573 pounds of butter fat, class D; Fillmore's Victoria 40119 with 12337 pounds of milk, 572 pounds of butter fat, class C. He has thirteen daughters now on test and is the sire of the following bulls: Dean of the May 21815 A. R. that has four Advanced Register daughters and is now senior herd sire at the Massachusetts Agricultural College; Yeoman's King Victor 22295 with eight Advanced Register daughters and five daughters now on test; May Rose Starlight 24803 with one Advanced Register daughter and one daughter now on test; and Rose King of Jean Du Luth 24329 that has two daughters now on test.

Yeoman's King of the May 17053 is the grandsire of two Class Leaders, John Q's May Rose 57550 with a record of 12447 pounds of milk and 684 pounds of butter fat in class G; and May Rose Dally 60660 that heads class FF with a record of 10651.3 pounds of milk and 548 pounds of butter fat.

The dam of Yeoman's Mixter Picotty 62965 is Picotty 26407, that has an Advanced Register record of 11007 pounds of milk and 500.90 pounds of butter fat made under very ordinary farm conditions in the first group of cows ever tested by the Mixter Farm.

Picotty 26407 has another Advanced Register daughter, Picotty of Mixter Farm 38523 with a record of 11251.7 pounds of milk and 556.56 pounds of butter fat. She is also the dam of Picotty's Demonstrator of Mixter Farm 21319, sold as a herd sire to Miss Cornelia Warren of Waltham, Massachusetts; of Yeoman of Roughwood 29952, a sire in the herd of E. B. Dane, Chestnut Hill, Massachusetts; and Mixter Doctor 48223, shipped to Oregon as a herd sire for Mrs. A. I. Hughes, secretary of the Clackamas County Breeders' Association.

Since completing her record Yeoman's Mixter Picotty 62965 has been sold to J. C. Haartz, Albamont Farms, Campton, New Hampshire.

A detailed statement of her record, of her breeding and owner's statement of feeding follows:

YEOMAN'S MIXTER PICOTTY 62965 A. R. 5832

Sire—Yeoman's King of the May 17053 A. R.
  Sire—Yeoman 8618 A. R.
  Dam—Florham Daisy 18115 A. R. 792.
Dam—Picotty 26407 A. R. 2126.
  Sire—Picotte of Hardwick 7384 A. R.
  Dam—Bettie of Hardwick 14496.
Breeder Est. George Mixter, Hardwick, Mass.
Owner Est. George Mixter, Hardwick, Mass.
Born July 28, 1914. Calved Jan. 23, 1918. Served Apr. 24, 1918.
Requirement for admission: 305.10 lbs. fat.
Supervised by Massachusetts Station.

OFFICIAL YEAR'S RECORD, CLASS EE

		Milk lbs.	Butter Fat %	Butter Fat lbs.
Jan. 26,	1918	216.1	4.44	9.59
Feb.,	"	1400.9	4.44	62.20
Mar.,	"	1582.4	4.19	66.30
Apr.,	"	1378.0	5.03	69.31
May,	"	1221.1	4.94	60.32
June,	"	1129.5	4.83	54.55
July,	"	1006.1	4.87	49.00
Aug.,	"	900.6	4.92	44.31
Sept.,	"	732.4	5.44	42.56
Oct.,	"	580.4	5.19	30.12
Nov.,	"	397.1	5.16	20.49
Dec.,	"	310.7	6.11	18.98
*Jan. 25,	1919	128.7	6.11	7.86
Total		11034.0	4.85	535.59

*7 days dry.

OWNER'S STATEMENT OF FEED

Jan.—12 lbs. daily of the following mixture: 200 lbs. each bran, Schumacher Feed, and linseed meal, 600 lbs. each Big Q Dairy Ration and Clover Leaf Dairy Feed, 300 lbs. cottonseed meal; 2 lbs. beet pulp. 30 lbs. ensilage, clover and mixed hay.

Feb.—14 lbs. daily to the 14th of the following mixture: 100 lbs. each bran, Schumacher Feed, cottonseed meal, and linseed meal, 600 lbs. Big Q Dairy Ration, then 14 lbs. of 100 lbs. each bran, cottonseed meal, and linseed meal, 200 lbs. Schumacher Feed; 2 lbs. beet pulp, 30 lbs. ensilage, clover and mixed hay.

Mar.—15 lbs. daily to the 12th of the following mixture: 100 lbs. each bran, cottonseed meal, and linseed meal,

600 lbs. Big Q Dairy Ration, 200 lbs. Schumacher Feed, then 15 lbs. of 100 lbs. each bran, hominy, ground oats, Schumacher Feed, and cottonseed meal, 200 lbs. each Big Q Dairy Ration and linseed meal, 2 lbs. beet pulp, 25 lbs. ensilage, mixed hay.

Apr.—14 lbs. daily same mixture as last of March; 30 lbs. ensilage, mixed hay.

May—Same grain ration as April; 2 lbs. beet pulp, 25 lbs. ensilage, green feed.

June—Same grain ration as April; 2 lbs. beet pulp, green feed.

July—Same ration as given in June.

Aug.—16 lbs. daily same mixture as March with 100 lbs. less linseed meal; 2 lbs. beet pulp, green feed and pasture.

Sept.—Same grain ration as August; green feed.

Oct.—16 lbs. daily of the following mixture: 100 lbs. each bran, hominy, ground oats, and Schumacher Feed, 200 lbs. each Union Grains and cottonseed meal; 2 lbs. beet pulp, 25 lbs. ensilage, mixed hay.

Nov.—16 lbs. daily of the following mixture: 100 lbs. each bran, hominy, Schumacher Feed, and cottonseed meal, 200 lbs. Big Q Dairy Ration; 2 lbs. beet pulp, 25 lbs. ensilage, mixed hay.

Dec.—16 lbs. daily of the following mixture: 100 lbs. each bran, hominy, ground oats, and Schumacher Feed, 200 lbs. each Big Q Dairy Ration and cottonseed meal; 2 lbs. beet pulp, 25 lbs. ensilage, mixed hay.

Jan.—14 lbs. daily same mixture as December; 2 lbs. beet pulp, 25 lbs. ensilage, mixed hay.

A CLASS LEADER FROM ILLINOIS

CHRISTINE OF PERGUE 61715 dropped December 25, 1912, bred by R. G. Morey of Waukesha, Wisconsin, and owned by Ernest W. Sass, Streator, Illinois, has just completed her year's work, making 15,018.2 pounds of milk and 669.35 pounds of fat which entitles her to eighth place in class AA Roll of Honor, and is the first cow on Pergue Farm to enter the Class Leaders and is thereby upholding some of the wonderful work done by animals of similar lines of breeding.

She was sired by Glenwood's Combination 5th 11354 A. R. and out of Select of Linden Home 12775 whose dam was Sunbeam Select 6341 a half-sister to Yeksa Sunbeam 15439 with a record of 857.15 pounds of fat, which was the World's Champion Butter Fat Record at that time. The grandsire on the dam's side is Lily Ella's Jeweller 5417 A. R. whose name appears in many noted pedigrees, including Murne Cowan 19597 that holds the world's champion butter fat record for Guernseys. On the sire's side, the grandsire, Glenwood's Combination 8927 A. R. has several half-sisters with very notable records, including Dairymaid of Pinehurst 24656 that holds first place in class B with a record of 910.67 pounds of fat and second place in class E with a record of 860.40 pounds of fat. With such breeding as this, it is only reasonable to expect Christine of Pergue 61715, if given an opportunity, would prove an unusual producer.

While Christine of Pergue 61715 had never made an official record before, she had proven to her owner that she had the ability to produce as she had never gone dry since dropping her first calf until just prior to freshening preparatory for official test. She had, therefore, proven her persistency as a producer. This, combined with her large size and excellent dairy type, made it only reasonable to expect that she would finish her year's work with a very creditable record.

She made this record without any forcing, receiving only reasonably good care and met with several obstacles that would have hindered many cows considerably with their records. During her year's work, she occupied a boxstall along with the rest of the cows on official test and was cared for, and in charge of Garrett De Glee, the herdsman, up until he took sick, resulting in his death December 23, 1918, at which time all the men who had been working with the cattle took sick, excepting one who knew little or nothing about the care and feeding. From then on until the first of January, she was fed and milked by any one who happened to be handy or able to be in the barn.

Just to show what the difference in care did to her record, her average milk production for the first fifteen days of December was 31.5 pounds of milk, while the last sixteen days dropped to 28.3 pounds of milk with a corresponding decrease for the month of January, which you will notice by the record.

In spite of all this, she continued clear up until calving time, and dropped a nice bull calf, ten days before completing her year's work, having carried her calf 278 days, and at the close of the month of February, was again producing at the rate of two pounds of fat per day.

Her breeding, record by months and ration fed is given below:

CHRISTINE OF PERGUE 61715 A. R. 7080

Sire—Glenwood's Combination 5th 11354 A. R.
Sire—Glenwood's Combination 8927 A. R.
Dam—Lucretia's Daughter 11256 A. R. 3.
Dam—Select of Linden Home 12775.
Sire—Lily Ella's Jeweller 5417 A. R.
Dam—Sunbeam Select 6341.
Breeder Robert G. Morey, Waukesha, Wis.
Owner Sass Bros., Streator, Ill.
Born Dec. 25, 1912. Calved Feb. 11, 1918. Served May 1, 1918. Calved Feb. 3, 1919.
Requirement for admission: 360.00 lbs. fat.
Supervised by Illinois station.

OFFICIAL YEAR'S RECORD, CLASS AA

			Butter Fat	
		Milk lbs.	%	lbs.
Feb. 14,	1918	684.1	4.76	32.56
Mar.,	"	1614.6	4.22	68.14
Apr.,	"	1482.0	4.41	65.36
May,	"	1476.0	4.47	65.98
June,	"	1392.4	4.00	55.70
July,	"	1357.2	4.08	55.37
Aug.,	"	1265.9	4.37	55.32
Sept.,	"	1370.5	4.43	60.71
Oct.,	"	1337.3	4.40	58.84
Nov.,	"	1100.0	5.12	56.32
Dec.,	"	937.5	5.07	47.53
Jan.,	1919	661.3	4.45	29.43
Feb. 13,	"	339.4	5.33	18.09
Total		15018.2	4.46	669.35

OWNER'S STATEMENT OF FEED

Feb.—186 lbs. of the following mixture: 10 lbs. each bran, gluten meal, O. P. oil meal, and velvet bean meal, 125 lbs. ground oats, 5 lbs. gluten feed, 4.5 lbs. salt; 45 lbs. beet pulp. 450 lbs. ensilage, 150 lbs. alfalfa.

Mar.—18 lbs. daily of the following mixture: 30 lbs. each bran and oil meal, 150 lbs. ground oats, 20 lbs. gluten feed, 15 lbs. corn oil meal; 3 lbs. beet pulp, 30 lbs. ensilage, 10 lbs. alfalfa.

Apr.—18 lbs. daily of the following mixture: 30 lbs. each

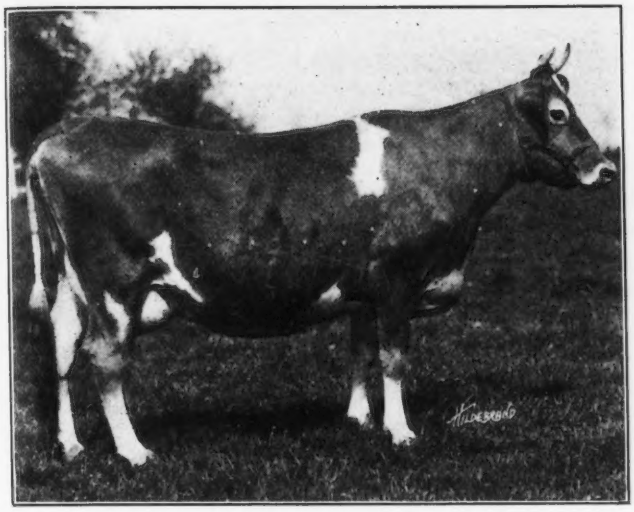

CHRISTINE OF PERGUE 61715
Record: 15018.2 lbs. of milk; 669.35 lbs. of butter fat, class AA
Sire—Glenwood's Combination 5th 11354 Dam—Select of Linden Home 12775
Owned by Sass Bros., Streator, Illinois

ground corn and oil meal, 200 lbs. ground oats, 25 lbs. Unicorn Dairy Ration, 15 lbs. corn oil meal; 4 lbs. beet pulp, 46 lbs. ensilage, clover hay and clover pasture.

May—15 lbs. daily of the following mixture: 30 lbs. each ground corn and Unicorn Dairy Ration, 200 lbs. ground oats, 60 lbs. oil meal; 15 lbs. alfalfa, pasture.

June—18 lbs. daily same mixture as May; 10 lbs. alfalfa, clover pasture.

July—18 lbs. daily of the following mixture: 100 lbs. each ground corn and ground oats, 35 lbs. ground barley, 25 lbs. Unicorn Dairy Ration, 50 lbs. oil meal; 10 lbs. ensilage, 24 lbs. green clover, clover pasture.

Aug.—18 lbs. daily of the following mixture: 100 lbs. each ground corn and ground oats, 25 lbs. each ground barley and Unicorn Dairy Ration, 60 lbs. oil meal; 10 lbs. clover hay, clover pasture.

Sept.—18 lbs. daily of the following mixture: 100 lbs. each ground corn and ground oats, 60 lbs. gluten feed, 40 lbs. oil meal; clover hay and clover pasture.

Oct.—18 lbs. daily of the following mixture: 100 lbs. each ground corn and ground oats, 60 lbs. gluten feed, 25 lbs. oil meal; 30 lbs. ensilage, 5 lbs. alfalfa, clover hay and clover pasture.

Nov.—18 lbs. daily of the following mixture: 60 lbs. each bran and oil meal, 100 lbs. each ground corn and ground oats, 80 lbs. corn gluten; 1 lb. molasses, 30 lbs. ensilage, alfalfa and clover hay.

Dec.—18 lbs. daily to the 24th, then 12 lbs. same mixture as November; same roughage.

Jan.—9 to 6 lbs. daily same mixture as November; 1 lb. molasses, 30 lbs. ensilage, alfalfa and clover hay.

Feb.—6 to 10 lbs. daily same mixture as November; 1 lb. molasses, 25 lbs. ensilage, alfalfa and clover hay.

EDITORIAL COMMENT

(Continued from Page 474)

the latter price being obtained at the Waukesha sale which last year and the year before averaged around $360. The Chippewa Valley sale averaged last year $282 a head, and this year $378 a head was obtained for sixty-eight head.

This rapid rise in Guernsey prices is bound to cause great interest in the breed during the coming summer and autumn and every effort possible should be put forth to make a good showing of Guernseys and to have a good attendance of Guernsey breeders at the National Dairy Show.

Last year at the Guernsey supper many breeders expressed their disappointment in the small number of Guernseys shown and resolved to show some cattle this year. The show takes place in Chicago on October 6-12 inclusive. Guernsey judging will commence at 2 P. M. October 9, and finish on October 10, which is designated as "Guernsey Day." Everyone come for the beginning and stay to the end, and show your cattle. Start picking out the show herd now.

Advanced Register Records Completed and Approved From May 15 to May 31, 1919

Gemsey's Star 73445, A. R. 7034, owned by J. R. Love & Son, Waukesha, Wis. Record:—8683.0 lbs. milk; 405.94 lbs. b. f. 4 yrs. 3 mos. old.

Imp. Trequean Polly 67662, A. R. 7035, owned by Alex Mackenzie, Glen Spa, N. Y. Record:—7819.2 lbs. milk; 424.59 lbs. b. f. 7 yrs. 6 mos. old.

Blanche of Ore Hill 57736, A. R. 7036, owned by Dale E. Rundell, Livingston, Wis. Record:—8674.5 lbs. milk; 449.62 lbs. b. f. 3 yrs. 3 mos. old.

Imp. Downe Ethel 2d 75468, A. R. 7037, owned by Alex Mackenzie, Glen Spa, N. Y. Record:—10171.3 lbs. milk; 568.15 lbs. b. f. 3 yrs. 11 mos. old.

Alice of Ore Hill 53343, A. R. 7038, owned by Dale E. Rundell, Livingston, Wis. Record:—7887.8 lbs. milk; 353.02 lbs. b. f. 3 yrs. 8 mos. old.

Annabelle of Maple Lodge 55635, A. R. 7039, owned by Elliott Brant Rancho, Owensmouth, Cal. Record:—8084.2 lbs. milk; 409.11 lbs. b. f. 3 yrs. 4 mos. old. (1 day test.)

Polly Fisherman 62179, A. R. 7040, owned by E. H. Sears, Wayland, Mass. Record:—7957.1 lbs milk; 416.41 lbs. b. f. 2 yrs. 7 mos. old.

Janet Fisher 61311, A. R. 7041, owned by E. H. Sears, Wayland, Mass. Record:—9070.6 lbs. milk; 477.34 bs. b. f. 2 yrs. 6 mos. old.

Glen Gable Duchess 69377, A. R. 7042, owned by Delaware College, Newark, Del. Record:—5562.4 lbs. milk; 315.29 lbs. b. f. 1 yr. 10 mos. old.

Jethro's Hildegard 64927, A. R. 7043, owned by C. F. Holmes, Kansas City, Mo. Record:—8955.9 lbs. milk; 376.97 lbs. b. f. 2 yrs. 1 mo. old (1 day test).

Gladys of Inverness 66289, A. R. 7044, owned by A. W. & R. O. Hargrave, Ripon, Wis. Record:—5913.7 lbs. milk; 304.83 lbs. b. f. 2 yrs. old (1 day test).

Babette T. 55825, A. R. 7045, owned by Est. H. E. Taber, Castile, N. Y. Record:—5467.2 lbs. milk; 301.72 lbs. b. f. 3 yrs. 2 mos. old.

Stockbridge Iseult 66193, A. R. 7046, owned by Henry McBurney, Stockbridge, Mass. Record:—5215.7 lbs. milk; 279.39 lbs. b. f. 2 yrs. 4 mos. old.

Mar's Blossom of the Prairie 57391, A. R. 7047, owned by William M. Hurley, Rockland, Mass. Record:—7282.7 lbs. milk; 366.66 lbs. b. f. 2 yrs. 9 mos. old.

Caribou Mehitable 70974, A. R. 7048, owned by George

C. Stone, Twig, Minn. Record:—11141.8 lbs. milk; 503.56 lbs. b. f. 2 yrs. 4 mos. old.

Lura May Rose of Mineral Home 53094, A. R. 7049, owned by E. J. Fruit, Platteville, Wis. Record:—8809.2 lbs. milk; 455.97 lbs. b. f. 2 yrs. 4 mos. old.

Lura Lael 38765, A. R. 7050, owned by E. J. Fruit, Platteville, Wis. Record:—14881.8 lbs. milk; 624.28 lbs. b. f. 5 yrs. 1 mo. old.

Lura Roseleaf 46706, A. R. 7051, owned by E. J. Fruit, Platteville, Wis. Record:—10505.3 lbs. milk; 511.59 lbs. b. f. 3 yrs. 7 mos. old.

Lura Sequel 38830, A. R. 7052, owned by E. J. Fruit, Platteville, Wis. Record:—13710.6 lbs. milk; 654.09 lbs. b. f. 5 yrs. 3 mos. old.

Lura Maxalys 38832, A. R. 7053, owned by E. J. Fruit, Platteville, Wis. Record:—9547.0 lbs. milk; 510.92 lbs. b. f. 5 yrs. 5 mos. old.

Hollyhock Maid of Mineral Home 57198, A. R. 7054, owned by E. J. Fruit, Platteville, Wis. Record:—7924.3 lbs. milk; 408.62 lbs. b. f. 2 yrs. 9 mos. old.

Pergue's Linden 52228, A. R. 7055, owned by Sass Bros., Streator, Ill. Record:—6185.0 lbs. milk; 334.05 lbs. b. f. 3 yrs. 5 mos. old.

Imp. Bella Clairmont of Mara Alva 68136, A. R. 7056, owned by F. K. Babson, Hinsdale, Ill. Record:—9115.4 lbs. milk; 427.75 lbs. b. f. 1 yr. 11 mos. old.

Island's Queen Irma 2d 60948, A. R. 7057, owned by G. G. Hartley, Duluth, Minn. Record:—11230.9 lbs. milk; 530.12 lbs. b. f. 2 yrs. 4 mos. old.

Starlight May Rose 59142, A. R. 7058, owned by G. G. Hartley, Duluth, Minn. Record:—11134.8 lbs. milk; 573.38 lbs. b. f. 2 yrs. 6 mos. old. Requirement:—270.70 lbs. b. f. Calved Jan. 13, 1918. Served Nov. 1, 1918.

OWNER'S STATEMENT OF FEED.

Jan.—13 lbs. daily, 2 lbs. each bran and oil meal and 9 lbs. of the following mixture: 200 lbs. bran, 150 lbs. each corn meal and Ajax Flakes, 50 lbs. ground oats, 100 lbs. gluten, 75 lbs. oil meal; roots and clover hay.
Feb.—12 lbs. daily same mixture as January; 2 lbs. beet pulp, alfalfa.
Mar.—Same grain ration as February; 6 lbs. beet pulp, clover hay.
Apr.—12 lbs. daily of the following mixture: 200 lbs. bran, 100 lbs. each hominy meal, ground oats, and oil meal, 150 lbs. each Ajax Flakes and gluten; 5 lbs. beet pulp, hay.
May—10 lbs. daily same mixture as April; beet pulp, clover hay, and pasture.
June—Same grain ration as May; 8 lbs. beet pulp, clover hay and pasture.
July—Same grain ration as May; 5 lbs. beet pulp, hay and pasture.
Aug.—Same grain ration as May; beet pulp, hay, and pasture.
Sept.—Same grain ration as May; roots, ensilage, and hay.
Oct.—14 lbs. daily same mixture as April; beet pulp, roots, and alfalfa.
Nov.—Same grain ration as given in October; 5 lbs. beet pulp, roots, ensilage, and alfalfa.
Dec.—Same ration as given in October.
Jan.—Same ration as given in October.

Nella Jay 5th 38234, A. R. 7059, owned by T. W. & I. W. Roberts, Bala, Pa. Record:—12769.0 lbs. milk; 621.16 lbs. b. f. 6 yrs. 2 mos. old.

First Dawn's May Rose 55430, A. R. 7060, owned by Albert C. Loring, Minneapolis, Minn. Record:—8036.8 lbs. milk; 408.33 lbs. b. f. 3 yrs. 1 mo. old.

Friquet of the Prairie 54717, A. R. 7061, owned by F. K. Babson, Hinsdale, Ill. Record:—7146.9 lbs. milk; 392.26 lbs. b. f. 3 yrs. 3 mos. old.

Bell's Milkmaid of Fox Valley 45655, A. R. 7062, owned by Peter Reiss, Sheboygan Falls, Wis. Record:—9097.95 lbs. milk; 401.61 lbs. b. f. 4 yrs. 9 mos. old.

Brier Rose of Ballard Farm 62283, A. R. 7063, owned by Ballard Bros., Niles, Mich. Record:—6922.3 lbs. milk; 347.02 lbs. b. f. 2 yrs. 4 mos. old (1 day test).

Fillmore's Marietta 57556, A. R. owned by Charles E. Lord, Wells, Maine. Record:—7079.1 lbs. milk; 380.36 lbs. b. f. 2 yrs. 10 mos. old.

Imp. Flora Belle of Edgemoor 63566, A. R. 7065, owned by R. K. Overton & Son, Beloit, Wis. Record:—5507.4 lbs. milk; 301.20 lbs. b. f. 2 yrs. old.

Deasie Girl 64890, A. R. 7066, owned by R. K. Overton & Son, Beloit, Wis. Record:—5084.3 lbs. milk; 281.54 lbs. b. f. 1 yr. 11 mos. old.

Robie's Lilly of Mineral Home 63468, A. R. 7067, owned by E. J. Fruit, Platteville, Wis. Record:—10449.0 lbs. milk; milk; 549.21 lbs. b. f. 2 yrs. 2 mos. old.

Requirement: 258.50 lbs. b. f. Calved Dec. 14, 1917. Served Aug. 27, 1918.

OWNER'S STATEMENT OF FEED

Dec.—7 lbs. daily of the following mixture: 100 lbs. each bran and oil meal, 160 lbs. ground oats and barley, 40 lbs. gluten meal; 8 lbs. beets, 15 lbs. ensilage, alfalfa.
Jan.—Same ration as given in December.
Feb.—Same ration as given in December.
Mar.—12 lbs. daily of the following mixture: 100 lbs. each bran and oil meal, 160 lbs. ground oats and barley, 50 lbs. gluten meal; 8 lbs. beet pulp, 25 lbs. ensilage, alfalfa.
Apr.—12 lbs. daily of the following mixture: 100 lbs. each bran and oil meal, 50 lbs. each corn meal and gluten meal, 160 lbs. ground oats and barley; 10 lbs. beet pulp, 25 lbs. ensilage, alfalfa.
May—Same ration as given in April.
June—9 lbs. daily of the following mixture: 50 lbs. bran, 20 lbs. corn meal, 160 lbs. ground oats and barley, 25 lbs. gluten meal, 100 lbs. oil meal; 25 lbs. alfalfa.
July—8 lbs. daily same mixture as June without ground barley and gluten meal and more corn meal and oil meal added; 1 lb. beet pulp, 15 lbs. ensilage, alfalfa.
Aug.—Same ration as given in July.
Sept.—Same ration as given in July.
Oct.—12 lbs. daily of the following mixture: 50 lbs. each bran and ground barley, 100 lbs. ground oats, 75 lbs. oil meal; .5 lb. beet pulp, 20 lbs. ensilage, alfalfa.
Nov.—Same ration as given in October.
Dec.—Same ration as given in October with mixed hay in place of alfalfa.

Lilac of Mineral Home 63467, A. R. 7068, owned by E. J. Fruit, Platteville, Wis. Record:—10298.8 lbs. milk; 467.46 lbs. b. f. 2 yrs. 4 mos. old.

Laura of Crystal Stream 41003, A. R. 7069, owned by Est. L. L. Loberg, Nelsonville, Wis. Record:—8226.8 lbs. milk; 391.91 lbs. b. f. 5 yrs. 8 mos. old.

Fern's Beauty of Pinecliff 32741, A. R. 7070, owned by F. E. Fox, Waukesha, Wis. Record:—16917.2 lbs. milk; 744.29 lbs. b. f. 7 yrs. 11 mos. old. Requirement: 360.00 lbs. b. f. Calved Mar. 28, 1918. Served Nov. 18. 1918.

OWNER'S STATEMENT OF FEED

Apr.—10 lbs. daily of the following mixture: 70 lbs. bran, 100 lbs. ground oats, 130 lbs. Distillers' Grains, 50 lbs. gluten, 60 lbs. oil meal; 24 lbs. beet pulp, 30 lbs. ensilage, alfalfa.
May—15 lbs. daily of the following mixture: 70 lbs. bran, 100 lbs. ground oats, 125 lbs. Distillers' Grains, 50 lbs. gluten, 60 lbs. oil meal; 30 lbs. beet pulp, 33 lbs. ensilage, alfalfa.
June—15 lbs. daily of the following mixture: 80 lbs. bran, 150 lbs. ground oats, 125 lbs. Distillers' Grains, 70 lbs. Schumacher Feed, 60 lbs. oil meal; 42 lbs. beet pulp, hay.
July—12.5 lbs. daily of the following mixture: 8 lbs. each bran and Schumacher Feed, 10 lbs. ground oats, 18 lbs. Big Q Dairy Ration, 6 lbs. oil meal; hay.
Aug.—15 lbs. daily of the following mixture: 50 lbs. each bran and oil meal, 120 lbs. ground oats, 150 lbs. Big Q Dairy Ration, 70 lbs. Schumacher Feed; 30 lbs. beet pulp, hay.
Sept.—15 lbs. daily of the following mixture: 100 lbs. bran, 150 lbs. ground oats, 175 lbs. Big Q Dairy Ration, 70 lbs. oil meal; 21 lbs. beet pulp, 24 lbs. ensilage, hay.
Oct.—15 lbs. daily of the following mixture: 90 lbs. bran, 150 lbs. ground oats, 280 lbs. Big Q Dairy Ration, 60 lbs. oil meal; 18 lbs. beet pulp, 16 lbs. ensilage, hay
Nov.—Same ration as given in October.
Dec.—14.25 lbs. daily, 2.25 lbs. oil meal and 12 lbs. of the following mixture: 10 lbs. bran, 20 lbs. ground oats, 30 lbs. Big Q Dairy Ration, 12 lbs. Schumacher Feed; 50 lbs. beet pulp, 15 lbs. ensilage, 9 lbs. hay.
Jan.—18 lbs. daily of the following mixture: 50 lbs. bran and Schumacher Feed, 100 lbs. ground oats, 150 lbs. Big Q Dairy Ration, 60 lbs. oil meal; molasses, 50 lbs. beet pulp, 18 lbs. ensilage, mixed hay.
Feb.—Same ration as given in January.
Mar.—18 lbs. daily of the following mixture: 75 lbs. bran, 150 lbs. ground oats, 200 lbs. Big Q Dairy Ration, 100 lbs. Schumacher Feed, 65 lbs. oil meal; molasses, 48 lbs. beet pulp, 24 lbs. ensilage, hay.

Queen's Beauty of Maple Grove 54954, A. R. 7071, owned by F. E. Fox, Waukesha, Wis. Record:—12076.3 lbs. milk; 571.85 lbs. b. f. 3 yrs. 10 mos. old.

Florham Bess 49695, A. R. 7072, owned by Charles D. Cleveland, Eatontown, N. J. Record:—12260.4 lbs. milk; 714.83 lbs. b. f. 4 yrs. 4 mos. old. Requirement: 337.00 lbs. b. f. Calved Mar. 24, 1918. Served Dec. 7, 1918.

OWNER'S STATEMENT OF FEED

Mar.—4 lbs. daily of the following mixture: 500 lbs. bran, 100 lbs. ground corn, 300 lbs. ground oats, 150 lbs. oil meal; 4 lbs. beet pulp, 20 lbs. ensilage, 10 lbs. alfalfa.
Apr.—4 to 11.5 lbs. daily of the following mixture: 200 lbs. Unicorn Dairy Ration, 100 lbs. ground oats; 6 lbs. beet pulp, 40 lbs. ensilage, 10 to 12 lbs. alfalfa
May—14 lbs. daily of the following mixture: 100 lbs. each ground oats and Xtra-Vim Molasses Feed, 200 lbs. Unicorn Dairy Ration; 5 lbs. mixed hay, pasture.
June—14.5 lbs. daily of the following mixture: 100 lbs. each ground oats and Xtra-Vim Molasses Feed, 200 lbs. Unicorn Dairy Ration; 6 lbs. beet pulp, green oats and peas, 10 lbs. alfalfa, pasture.
July—15 lbs. daily of the following mixture: 100 lbs. each ground oats, gluten and oil meal, 200 lbs. Unicorn Dairy Ration, 50 lbs. cottonseed meal; 6 lbs. beet pulp, 10 lbs. oat and pea hay, pasture.
Aug.—Same grain ration as July; 6 lbs. beet pulp, green corn and peas, 20 lbs. mangels after the 20th, pasture.
Sept.—15 lbs. daily of the following mixture: 100 lbs. ground oats, 200 lbs. Unisorn Dairy Ration; 6 lbs. beet pulp, 20 lbs. ensilage after the 15th, 15 lbs. green peas, 10 lbs. mixed hay.

Oct.—Same ration as given in September.
Nov.—Same ration as given in September.
Dec.—Same grain ration as September to the 15th, then 16 lbs. same mixture with 1 lb. equal parts cottonseed meal and oil meal added; same roughage.
Jan.—Same ration as given in December with oat and pea hay added.
Feb.—Same ration as given in January.
Mar.—17 lbs. daily same mixture as December, alfalfa.

Sunnybrook Una 56761, A. R. 7073, owned by Charles D. Cleveland, Eatontown, N. J. Record:—8857.5 lbs. milk; 501.63 lbs. b. f. 2 yrs. 11 mos. old.

Fillmore's Cherry 59108, A. R. 7074, owned by C. L. A. Whitney, Albany, N. Y. Record:—11041.6 lbs. milk; 648.36 lbs. b. f. 2 yrs. 8 mos. old. Requirements: 275.60 lbs. b. f. Calved Jan. 3, 1918. Served Sept. 22, 1918.

OWNER'S STATEMENT OF FEED

Mar.—13.7 lbs. daily, 2 lbs. each bran and ground oats, .5 lb. gluten, 6 lbs. each oil meal and molasses, and 8 lbs. of the following mixture: 50 lbs. each bran, corn meal, cottonseed meal, and oil meal, 160 lbs. Columbia Grains; 3.6 lbs. beet pulp, 15 lbs. each roots, ensilage, and alfalfa.
Apr.—Same grain ration as March to the 11th, then 14.6 lbs. daily, 1.2 lbs. bran, .5 lb. each corn meal, cottonseed meal, oil meal, and molasses, 2.4 lbs. ground oats, 1 lb. gluten, and 8 lbs. of the following mixture: 50 lbs. each bran, corn meal, cottonseed meal, and oil meal, 160 lbs. Columbia Grains; 4.5 lbs. beet pulp, 30 lbs. ensilage, alfalfa.
May—13.1 lbs. daily to the 14th, 1.3 lbs. bran, 2.7 lbs. ground oats, .5 lb. each gluten meal, oil meal, and molasses, .6 lb. cottonseed meal, and 7 lbs. same mixture as April, then 14.6 lbs. daily, .5 lb. corn meal, 1 lb. ground oats, and same ration as first of month; 4.5 lbs. beet pulp, 15 lbs. ensilage 30 lbs. green alfalfa, alfalfa hay and pasture.
June—13.5 lbs. daily same mixture as May; 4.5 lbs. beet pulp, 15 lbs. ensilage, 20 to 30 lbs. alfalfa, 30 lbs. green oats and peas.
July—15 to 10 lbs. daily same mixture as May; 4.5 lbs. beet pulp, 40 lbs. green oats and peas, 30 lbs each green corn stalks and alfalfa.
Aug.—12 to 13.5 lbs. daily same mixture as May; green corn, green oats and peas, green and dry alfalfa.
Sept.—14.6 lbs. daily, 2 lbs. ground oats, 1 lb. Schumacher Feed, .6 lb. each gluten oat meal, and molasses, 1.8 lbs. soy bean meal, and 8 lbs. same mixture as May; 3 lbs. beet pulp, 15 lbs. roots, 8 lbs. green oats, 30 lbs. green corn, 10 lbs. each green and dry alfalfa.
Oct.—Same ration as September to the 4th, then 15.5 lbs. daily, 1 lb. corn meal, 2.5 lbs. ground oats, 2.4 lbs. soy bean meal, .6 lb. molasses, and 9 lbs. of the following mixture: 50 lbs. each bran, corn meal and ground oats, 200 lbs. Distillers' Grains, 70 lbs. each cottonseed meal and oil meal; 3.6 lbs. beet pulp, 15 lbs. roots, 25 lbs. ensilage, 12 lbs. alfalfa.
Nov.—Same ration as given last of October.
Dec.—Same ration as given last of October.
Jan.—Same ration as given last of October.
Feb.—Same ration as given last of October.
Mar.—Same ration as given last of October.

Pink Lady of Maple Glen 66878, A. R. 7075, owned by L. L. Coggshall, Locke, N. Y. Record:—8751.8 lbs. milk; 490.84 lbs. b. f. 2 yrs. 1 mo. old.

Melba of Maple Glen 56963, A. R. 7076, owned by L. L. Coggshall, Locke, N. Y. Record:—10478.7 lbs. milk; 500.30 30 lbs. b. f. 3 yrs. 1 mo. old.

Glenwood Girl of Elderwood 2d 59224, A. R. 7077, owned by Donald Burton, Eagle, Wis. Record:—8089.3 lbs. milk; 429.05 lbs. b. f. 2 yrs. 11 mos. old.

Imp. Rhoda des Blancs Bois 68684, A. R. 7078, owned by R. H. L. Chichester, Fredericksburg, Va. Record:—12588.8 lbs. milk; 723.99 lbs. b. f. 2 yrs. 9 mos. old (1 day test).

Amarilla of Pergue 44835, A. R. 7079, owned by Sass Bros., Streator, Ill. Record:—10092.9 lbs. milk; 457.82 lbs. b. f. 4 yrs. 7 mos. old.

Christine of Pergue 61715, A. R. 7080, owned by Sass Bros., Streator, Ill. Record:—15018.2 lbs. milk; 669.35 lbs. b. f. 5 yrs. 1 mo. old.

Pergue's Princess Dorothy 57681, A. R. 7081, owned by Sass Bros., Streator, Ill. Record:—10777.8 lbs. milk; 536.25 lbs. b. f. 3 yrs. 1 mo. old.

Pearl Rose of Beaver Ridge 63932, A. R. 7082, owned by Henry W. Howe, Bedford Hills, N. Y. Record:—12390.4 lbs. milk; 688.80 lbs. b. f. 2 yrs. 5 mos. old.

Imp. Billy's France's Fillpail 37164, A. R. 7083, owned by M. S. Kellogg, Janesville, Wis. Record:—7877.2 lbs. milk; 459.77 lbs. b. f. 6 yrs. 8 mos. old.

Ethel of Hickory Grove 64288, A. R. 7084, owned by Henry Winke, Portage, Wis. Record:—7366.2 lbs. milk; 358.43 lbs. b. f. 1 yr. 11 mos. old (1 day test).

Raider's Butterwitch of Muskego 62838, A. R. 7085, owned by Goodhand Kingston, Waukesha, Wis. Record:—5931.2 lbs. milk; 280.75 lbs. b. f. 2 yrs. old.

Galaday 40765, A. R. 7086, owned by Chase Bros., Independence, Ore. Record:—7472.9 lbs. milk; 375.17 lbs. b. f. 2 yrs. 10 mos. old.

RE-ENTRIES

Imp. Golden Wish 35248, A. R. 2785, Re-entry, owned by Elbert H. Baker, Gates Mills, Ohio. Record:—12627.9 lbs. milk; 560.58 lbs. b. f. 7 yrs. old.

Bess of Briarbank 2d 55274, A. R. 6237, Re-entry, owned by W. T. Barbour, Birmingham, Mich. Record:—8081.5 lbs. milk; 414.05 lbs. b. f. 3 yrs. 3 mos. old.

Belle of Briarbank 55268, A. R. 5749, owned by W. T. Barbour, Birmingham, Mich. Record:—7963.9 lbs. milk; 453.91 lbs. b. f. 3 yrs. 8 mos. old.

Janoca of Briarbank 2d 55275, A. R. 5849, Re-entry, owned by W. T. Barbour, Birmingham, Mich. Record:—8913.4 lbs. milk; 502.46 lbs. b. f. 3 yrs. 1 mo. old.

Little Cad 36721, A. R. 5237, Re-entry, owned by F. K. Babson, Hinsdale, Ill. Record:—8845.3 lbs. milk; 440.52 lbs. b. f. 6 yrs. 7 mos. old.

Pearl Rose of the Glen 47414, A. R. 4900, Re-entry, owned by Henry W. Howe, Bedford Hills, N. Y. Record:—16855.6 lbs. milk; 884.21 lbs. b. f. 4 yrs. 6 mos. old.

Pearl's Dot 57445, A. R. 6140, Re-entry, owned by D. D. Tenney, Crystal Bay, Minn. Record:—11695.5 lbs. milk; 612.29 lbs. b. f. 3 yrs. 4 mos. old.

Masher's Viola of Pergue 44362, A. R. 5993, owned by Sass Bros., Streator, Ill. Record:—11845.2 lbs. milk; 578.47 lbs. b. f. 4 yrs. 10 mos. old.

Princess of Thorn Hill 44951, A. R. 4816, Re-entry, owned by August Ziesing, Deerfield, Ill. Record:—11751.2 lbs. milk; 736.63 .bs. b. f. 5 yrs. old.

Petite of Thorn Hill 50749, A. R. 4989, Re-entry, owned by August Ziesing, Deerfield, Ill. Revord:—11410.2 lbs. milk; 714.10 lbs. b. f. 4 yrs. 3 mos. old. Requirement: 334.20 lbs. b. f. Calved Mar. 29, 1918. Served Nov. 4, 1918.

OWNER'S STATEMENT OF FEED

Apr.—1 lb. daily of the following mixture to each 3 lbs. milk; 50 lbs. each bran, corn meal, and linseed meal, 160 lbs. Unicorn Dairy Ration, 25 lbs. cottonseed meal, 100 lbs. beet pulp; 25 lbs. ensilage, 10 lbs. each alfalfa and clover hay.
May—Same grain ration as April; 10 lbs. each alfalfa and clover hay, pasture.
June—1 lb. daily of the following mixture to each 3 lbs. milk; 50 lbs. each bran, hominy, ground oats, cottonseed meal, linseed oil meal, and beet pulp, 130 lbs. Unicorn Dairy Ration; 10 lbs. each alfalfa and clover hay.
July—Same ration as given in June with 25 lbs. ensilage added.
Aug.—Same ration as given in July.
Sept.—Same ration as given in July.
Oct.—12 lbs. daily of the following mixture: 75 lbs. bran, 50 lbs. each hominy, ground oats, cottonseed meal, and oil meal, 90 lbs. each ground barley and gluten; 25 lbs. ensilage, alfalfa and clover hay.
Nov.—1 lb. daily of the following mixture to each 3 lbs. milk; 200 lbs. bran, 50 lbs. each ground oats and linseed oil meal, 25 lbs. ground barley, 75 lbs. cottonseed meal; 25 lbs. ensilage, alfalfa and clover hay.
Dec.—1 lb. daily of same mixture as November to each 4 lbs. milk; 5 lbs. beet pulp, 10 lbs. mangels, 25 lbs. ensilage, alfalfa and clover hay.
Jan.—Same ration as given in December.
Feb.—Same grain ration as November; 30 lbs. ensilage, 10 lbs. alfalfa.
Mar.—Same ration as given in February.

Preen 46137, A. R. 4765, Re-entry, owned by C. W. Barron, Cohasset, Mass. Record:—12513.6 lbs. milk; 629.26 lbs. b. f. 4 yrs. 11 mos. old.

Hazel's Clementine 19245 A. R. 4033, Re-entry, owned by S. N. Root, Landisville, Pa. Record:—12948.8 lbs. milk; 612.72 lbs. b. f. 13 yrs. old.

Rival's May Rose of Dellwood 48973, A. R. 4790, Re-entry, owned by J. H. Hammond, Mount Kisco, N. Y. Record:—9139.6 lbs. milk; 501.25 lbs. b. f. 4 yrs. 6 mos. old.

Dawn's Daisy 54160, A. R. 6215, Re-entry, owned by C. W. Weiss, Cape Girardeau, Mo. Record:—14452.4 lbs. milk; 587.37 lbs. b. f. 4 yrs. 1 mo. old.

Bulls Admitted to the A. R. From May 15 to May 31, 1919 by Daughters Whose A. R. Numbers Appear in Brackets.

LANGWATER FREDERICK 22268, A. R. [6217–7036].
MASHER'S SEQUEL 3D 13031, A. R. [7050–7052].
GOLD LASSIE'S JULIAN 27704, A. R. [6793–7057].
ST. AUSTELL SQUIRE 27554, A. R. [6836–7063].
PRINCE OF NELSONVILLE 11537, A. R. [3896–7069].
IMP. PRINCE OF LA CROISEE 40950, A. R. [6840–7078].
IMP. SEQUEL'S BUDGET II 21327, A. R. [5776–7082].
PRINCE OF PINECLIFF 14536, A. R. [5952–7070].

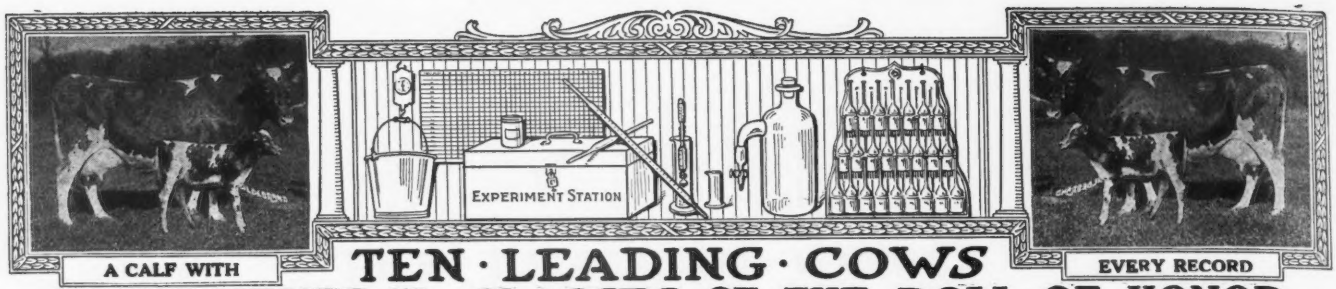

TEN · LEADING · COWS IN · THE · SEVERAL · CLASSES · OF · THE · ROLL · OF · HONOR

CLASS AA—FIVE YEARS AND OVER

	Lbs Milk.	Lbs. B. Fat		Lbs. Milk	Lbs. B. Fat
*Princess of Thorn Hill 44951 A. R. 4816	11751.2	736.63	Imp. President's Italia 29251 A. R. 2147	14053.4	684.32
Mixter Dawn 58048 A. R. 4526	13850.8	716.15	Imp. Primrose II. des Beaucamps 49528 A. R. 5695	13229.9	681.75
La Noce of Riverside Farm 36284 A. R. 2522	14776.1	710.66	*Christine of Pergue 61715 A. R. 7080	15018.2	669.35
Apple Blossom of Indian Creek 32757 A. R. 6523	14107.8	702.57	Imp. Rose des Houards 59th 44975 A. R. 3901	14265.4	664.09
Benton's Lady Chesterbrook of Ingleside 28672 A. R. 2714	13305.1	690.69	Imp. Sarkie II. of le Bourg 34243 A. R. 2390	12843.1	656.52

CLASS BB—FOUR AND ONE-HALF TO FIVE YEARS

Imp. Wyebrook Rose 69245 A. R. 6186	14872.1	710.21	Miss Rosedale 42683 A. R. 3720	11856.8	586.42
Susie of the Ridge 43719 A. R. 4723	12072.1	664.10	Imp. Alicia of St. Croix 54119 A. R. 4690	11743.8	577.96
Nella Jay 6th 55417 A. R. 5539	12301.0	602.92	Rival's Buttercup of Dellwood 46825 A. R. 4532	8831.8	572.30
Imp. Pretoria 14443 A. R. 73	11528.8	595.35	Imp. Bijou of Ore Hill 48089 A. R. 5198	11430.4	555.33
Eckstein's Meadow Lark 44777 A. R. 6851	11833.8	586.61	Imp. Dairy Maid of St. Croix 46679 A. R. 4221	11125.7	546.15

CLASS CC—FOUR TO FOUR AND ONE-HALF YEARS

Linden Girl of Harbor Hill 3d 58625 A. R. 4651	15032.9	785.89	Florestine's Triumph 43846 A. R. 4350	10409.2	599.46
Idyl of Koshkonong Place 48151 A. R. 5684	14466.3	685.98	*Dawn's Daisy 54160 A. R. 6215	14452.4	587.37
Cora of Gerar 48309 A. R. 4706	15368.8	665.94	Little Beauty 2d 45221 A. R. 5518	10398.7	577.56
Donna May Fanchon of Linda Vista 47709 A. R 4878	15037.7	635.90	Spotswood Daisy Pearl 17696 A. R. 790	11570.7	572.67
Belle of Canandaigua 44832 A. R. 4534	11965.0	616.05	Nankeen's Pet 49080 A. R. 6610	9967.7	560.07

CLASS DD—THREE AND ONE-HALF TO FOUR YEARS

Clare of Gerar 49122 A. R. 4733	13782.9	637.79	Buttercup of Geneva 41957 A. R. 5705	9718.9	561.39
Dairymaid of Nelsonville 50051 A. R. 6852	12068.8	590.36	Imp. Dewdrop III. of the Hall 35221 A. R. 3717	9780.2	519.30
Diantha of Two Rivers 52328 A. R. 6391	12189.6	584.61	Nankeen 8th 47814 A. R. 6743	9575.6	511.04
Imp. Wintershill Meg 2d 48506 A. R. 3824	12347.2	583.33	Imp. Hotton's Nelly III. 22562 A. R. 901	8675.6	510.49
Imp. Grand Fort Pride III. 60614 A. R. 6003	11434.3	570.33	Imp. Hayes Friquet 2d 44979 A. R. 3900	9470.7	504.58

CLASS EE—THREE TO THREE AND ONE-HALF YEARS

*Pearl's Dot 57445 A. R. 6140	11695.5	612.29	Imp. Fan IV. of the Croute 28519 A. R. 2442	11872.8	539.34
Jean DuLuth Coronet 52816 A. R. 6392	12603.9	580.61	Trixy of the Ridge 42583 A. R. 4579	9557.0	537.38
Flossie of Fox Valley 51627 A. R. 6503	11082.0	578.17	Yeoman's Mixter Picotty 62965 A. R. 5832	11034.0	535.59
Tricksey's Glenwood Girl 49110 A. R. 6216	10392.1	575.11	Cora of Gerar 48309 A. R. 4706	11127.8	530.15
Molly Rose O. D. 50617 A. R. 6210	10397.6	563.74	Sunday's Tabernacle of Overland View 41858 A. R. 5215	8342.9	486.11

CLASS FF—TWO AND ONE-HALF TO THREE YEARS

May Rose Dally 60660 A. R. 6844	10651.3	548.00	Ruth of Two Rivers 54059 A. R. 6286	9521.6	500.88
La Verne of Birchwood 54188 A. R. 6141	11301.6	545.38	Gem of Broad Acres 55967 A. R. 6772	10847.8	495.77
Ada of Hop City 15361 A. R. 91	8605.1	517.11	Nella Girl of Pencoyd 58630 A. R. 7021	12841.0	493.30
Susie of the Ridge 43719 A. R. 4723	8931.3	514.07	Imp. Miss Rosey of Les Pages 69276 A. R. 6015	9923.5	485.68
Hillswold Dorfsie 61034 A. R. 6827	10740.3	507.34	Brookmead's Dairymaid 55397 A. R. 6389	9586.7	483.10

CLASS GG—TWO TO TWO AND ONE-HALF YEARS

Theodore's Pride 42768 A. R. 3837	11587.4	594.02	Imp. Modesty of Edgemoor 63562 A. R. 6853	10183.9	504.00
Lillia of Iowa 43159 A. R. 3929	10535.7	568.94	Kulshan Hayes May Rose 73318 A. R. 6644	8261.2	500.45
Brownie of Linwood 60747 A. R. 6804	10761.7	532.01	Mysie's Lady of Claremont 66500 A. R. 5676	9574.1	494.88
Pearl's Dot 57445 A. R. 6140	9820.8	531.66	*Imp. Lady Gay of Edgemoor 63564 A. R. 6968	8744.4	494.39
Sequel's Deanie 57806 A. R. 6618	11132.6	509.69	Verandess of Killarney Farms 64067 A. R. 6847	9502.5	470.33

AVERAGE YIELD OF 70 CLASS LEADERS 11480.49 LBS. MILK; 580.00 LBS. BUTTER FAT; 5.05 PER CENT.

The above are as they appeared June 1, 1919.

Summary of 637 Double Letter Records.

	Records	Lbs. Milk	Lbs. B. F.	Per Cent.
Class AA	170	9628 30	471.79	4.900
Class BB	54	9091.56	456.38	5.019
Class CC	72	8747.35	443.63	5.071
Class DD	55	8115.60	412.65	5.084
Class EE	68	7833.34	395.24	5.045
Class FF	83	7570 14	384.22	5.075
Class GG	135	6978.82	356.20	5.103
Av. for	637	8331.32	418.12	5.018

*First appearance in this list.

Milk Production

Best Year's Record 15397.0 lbs.

Av. Ten Largest Records 14869.69 lbs.

Butter Fat Production

Best Year's Record 785.89 lbs.

Av. Ten Largest Records 710.49 lbs

Largest double letter record for which certificate has been written since last issue of Journal. Princess of Thorn Hill 44951 A. R. 4816. Re-entry: 11751.20 lbs. milk; 736.63 lbs. fat in Class AA.

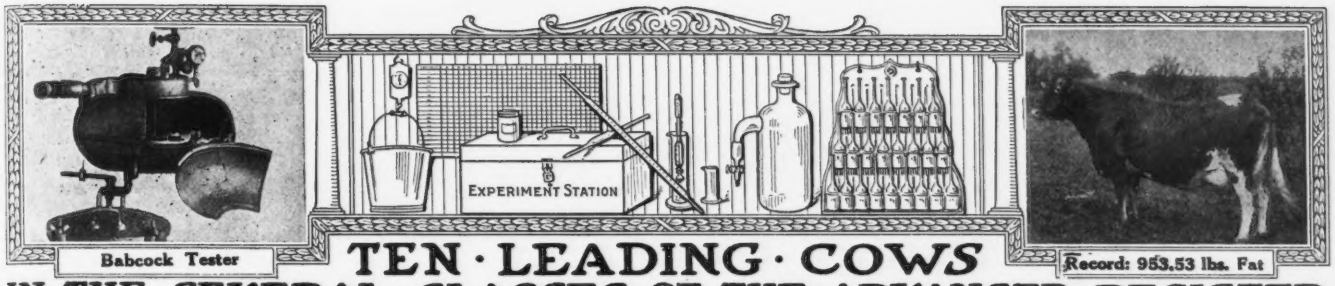

Babcock Tester

Record: 953.53 lbs. Fat

TEN · LEADING · COWS IN · THE · SEVERAL · CLASSES · OF · THE · ADVANCED · REGISTER

CLASS A—FIVE YEARS AND OVER

	Lbs. Milk	Lbs. B. Fat		Lbs. Milk	Lbs. B. Fat
Murne Cowan 19597 A. R. 1906	24008.0	1098.18	Yeksa's Tops of Gold's Fannie 22362 A. R. 2394	19794.9	981.53
May Rilma 22761 A. R. 1726	19673.0	1073.41	Spotswood Daisy Pearl 17696 A. R. 790	18602.8	957.38
Nella Jay 4th 38233 A. R. 3194	20709.9	1019.25	Julie of the Chene 30460 A. R. 2752	17661.0	953.53
Langwater Nancy 27943 A. R. 1826	18783.5	1011.66	Imp. Bijou des Frances 44541 A. R. 3043	17104.0	943.41
Langwater Hope 27946 A. R. 1978	19882.0	1003.17	Belladia 31909 A. R. 2801	19631.9	934.05

CLASS B—FOUR AND ONE-HALF TO FIVE YEARS

Dairymaid of Pinehurst 24656 A. R. 843	17285.3	910.67	Pandora's Valentine of Rich Neck 27622 A. R. 1742	14341.6	784.22
Julie of the Chene 30460 A. R. 2752	15174.2	827.26	Glenanaar of the Glen 23619 A. R. 1907	16813.1	780.66
Langwater Cleopatra 47043 A R. 4637	15364.7	792.51	Lady Dairymaid of Pinehurst 29723 A. R. 2106	14770.0	769.58
Lady Lesbia 25142 A. R. 1348	13582.8	787.03	Rosalie of Woodend 39337 A. R. 4053	13611.7	768.50
King's Alberta 33788 A. R. 2555	13954.9	785.61	Imp. Brittleware Mistletoe 48510 A. R. 5916	14467.2	751.38

CLASS C—FOUR TO FOUR AND ONE-HALF YEARS

Pearl Rose of the Glen 47414 A. R. 4900	16855.6	884.21	Polly's Beauty 35078 A. R. 2911	16629.8	774.40
Azucena's Pride 2d 24957 A. R. 1469	16203.9	855.70	Imp. Dora II. of Les Marais 37737 A. R. 1999	15434.9	770.38
Governor's Pauline 30472 A. R. 2441	14930.0	844.47	Imp. Dawn of Sarnia 58773 A. R. 6677	13897.8	759.38
Langwater Lustre 47044 A. R. 6794	17307.2	806.10	Nivolette 2d 60799 A. R. 5982	16046.0	758.49
Linden Girl of Harbor Hill 3d 58625 A. R. 4651	15032.9	785.89	Pauline Standish 33533 A. R. 3308	15870.6	757.21

CLASS D—THREE AND ONE-HALF TO FOUR YEARS

Dolly Dimple 19144 A. R. 628	18458.8	906.89	Langwater Dorothy 27944 A. R. 1822	16099.7	781.65
Clover of Pencoyd 3d 48274 A. R. 4832	14360.3	818.04	Lady's Hope of Maple Hill 44843 A. R. 5700	15126.4	776.63
Langwater Heroine 49483 A. R. 5292	16221.1	805.64	Imp. Princess of the Blicqs 28485 A. R. 1908	12608.8	774.16
Mignonette of Rich Neck 36828 A. R. 3054	14304.9	800.77	Nella Jay 4th 38233 A. R. 3194	16039.9	769.33
Royal's Pearl 45209 A. R. 4384	16930.4	788.37	Imp. Rosie V. of the Bourg de Bas 36380 A. R. 2802	14065.1	755.07

CLASS E—THREE TO THREE AND ONE-HALF YEARS

Jehanna Chene 30889 A. R. 2588	16186.7	863.36	Miranda of Edgewater 30970 A. R. 2363	14617.3	730.49
Dairymaid of Pinehurst 24656 A. R. 843	14562.4	860.26	Langwater Desire 40709 A. R. 4877	14219.8	708.69
Imp. Donnington Goldie 5th 59866 A. R. 4811	17861.7	796.52	Imp. Snowdrop III. of Havilland 60641 A. R. 6193	12881.9	707.08
Glenwood's Buttercup 48137 A. R. 3224	13728.9	769.82	Sanoma's Archer Girl 56637 A. R. 6758	13270.6	692.08
Masher's Elsie 24986 A. R. 1967	14458.7	745.75	Marshie D. V. 67481 A. R. 6858	12038.8	691.61

CLASS F—TWO AND ONE-HALF TO THREE YEARS

Langwater Hope 27946 A. R. 1978	15078.8	773.59	Linden Girl of Harbor Hill 3d 58625 A. R. 4651	12636.9	681.34
Jesebel of Edgemoor 52584 A. R. 6195	12434.9	748.32	Rose of Langwater 24204 A. R. 1445	12966.5	669.89
Cavalier's Helen 65648 A. R. 6821	12668.3	734.34	Imp. Buttercup II. of Beauregard 35799 A. R. 2638	10623.3	659.71
*Imp. Rhoda des Blancs Bois 68684 A. R. 7078	12588.8	723.99	Bess of Sharon 69074 A. R. 6953	13496.2	658.89
Azucena's Pride 2d 24957 A. R. 1469	12633.3	706.46	Governor's Carolore 58570 A. R. 6970	13861.9	656.41

CLASS G—TWO TO TWO AND ONE-HALF YEARS

Langwater Phyllis 70607 A. R. 6614	13288.4	746.23	Pearl Rose of the Glen 47414 A. R. 4900	12378.8	711.43
Brookmead's Dorothy 55715 A. R. 6082	14179.4	742.08	Nugget's Primrose 48835 A. R. 4001	15436.1	705.56
Cherry of Edgewater 38413 A. R. 3361	13454.2	732.97	Dolly Dimple 19144 A. R. 628	14009.1	703.36
Nella Jay 4th 38233 A. R. 3194	14772.7	726.32	John Q's May Rose 57550 A. R. 6290	12447.2	684.03
Follyland Nancy 52457 A. R. 5266	12270.9	712.60	Golden Elsie 2d 33422 A. R. 2274	13409.0	672.94

AVERAGE YIELD OF 70 CLASS LEADERS: 15230.11 LBS. MILK; 794.60 LBS. BUTTER FAT; 5.22 PER CENT.

The above are as they appeared June 1, 1919

Summary of 8282 Advanced Register Records.

	Records	Lbs. Milk	Lbs. B. F.	Per Cent.
Class A	2406	10308.31	510.88	4.956
Class B	511	9768.54	487.39	4.989
Class C	646	9409.53	472.25	5.018
Class D	706	9131.47	460.72	5.045
Class E	824	8491.75	429.16	5.053
Class F	1014	8197.97	413.37	5.042
Class G	2175	7903.08	393.22	4.975
Av. for	8282	9033.81	451.17	4.994

*First appearance in this list.

Milk Production	Butter Fat Production
Best Year's Record 24008.0 lbs.	Best Year's Record 1098.18 lbs.
Av. Ten Largest Records, 19835.33 lbs.	Av. Ten Largest Records, 997.56 lbs

Largest record for which certificate has been written since last issue of Journal. Pearl Rose of the Glen 49414 A. R. 4900, Re-entry; 16855.60 lbs. milk; 884.21 lbs fat in Class C.

FRANK S. PEER

IMPORTER OF

GUERNSEY CATTLE

FOR SALE

3 Young Bulls Including the most sensational bull we ever imported.

4 Cows, good ones, near calving.

25 In-Calf Heifers, Fashionably bred and in-calf to noted Island bulls.

42 Yearling Heifers, full of promise and ready for breeding.

This stock arrived at New York, May 21st on the S. S. "Michigan." It will be released from the Federal Quarantine Station, June 21st and can be inspected at Osceola Farms on and after June 25th

A Rare Opportunity to Select a Choice Herd

Write for sale list and information.

This is Mr. Peer's 68th importation, covering a period of twenty-five years and totaling about 7000 head of stock. Our reputation for the quality of our stock and fair treatment is worth considering. About 70% of our cattle are sold on our recommendation alone.

OSCEOLA FARMS - - CRANFORD, N. J.

MEETINGS

The Eastern Guernsey Breeders' Association announces that June 28 is the date of their meeting, which will be held at Briedablik Farms, owned by H. J. Krebs, Wilmington, Delaware.

GUERNSEYS WANTED

This column contains the names and addresses of those who have informed us that they are in the market for Guernseys, also brief descriptions of the cattle wanted.

Mrs. Rohana H. Piercey, Vici, Star Route, Oklahoma. A few Guernsey calves.

W. E. Harris, Hickory, Mississippi. A few bred Guernsey heifers.

Mrs. Hannah M. Garber, Mt. Jackson, Mississippi. A Guernsey bull calf and a Guernsey heifer calf.

S. S. Stabler, County Demonstration Agent, Salisbury, North Carolina, wants one carload of open heifers, also a bull of serviceable age out of an Advanced Register cow.

J. E. McCord, County Agricultural Agent, Brookville, Pennsylvania. Three or four young and unrelated Guernsey bulls for placing in Guernsey Bull Associations.

W. Rutherford, Crown Point, Post Office Box 56, New York. Five grade Guernsey heifers.

Harrison Terry, Sylamore, Arkansas. A Guernsey cow for family use.

Miss Prudence D. Fish, Pequotsepos Road, Mystic, Connecticut. A Guernsey heifer calf.

Francis C. Dale, Cold Spring, New York. Pure bred Guernseys for a foundation herd.

C. K. Bowen, 74 Wolcott Street, Pawtucket, Rhode Island. Two Guernsey heifers with calf, and one cow four or five years of age.

Charles T. Phillips, Griffin, Georgia, wants prices on pure bred heifer calves four weeks old and upwards in lots of two, five, seven and ten.

John L. Dickerson, Knoxville, Iowa. A few register Guernsey heifer calves.

Robert H. Johnson, Fullerton, North Dakota. A couple of grade Guernsey heifer calves, and a pure bred Guernsey bull.

Franklin Farms, Mendham, New Jersey. A registered cow three or

WHAT THE COWS ARE DOING

Their latest credits in the Advanced Register

Special Note: This list contains the monthly and total credits as checked at the time of going to press. Any omissions or back credits given signify that either data had not been received in time or are held pending verification. These credits are subject to verification and correction until final approval and acceptance.

Name and Number.	Class	Days	Month	Month Credit. Milk Lbs.	% Fat	Lb. Fat Lbs.	Total Credit. Milk Lbs.	Lb. Fat Lbs.
These records are all made on the two day test basis except where especially noted								
AUSTIN, J. L., NEWTOWN SQUARE, PA.								
Imp. Daisy du Hurel II. 68709	A	163	Feb	686.0	5.17	35.47		
		194	Mar	774.7	4.99	38.66	5776.8	285.62
Imp. Fairy Duchess III. of Frie Baton 68674	D	157	Feb	791.4	5.44	43.05		
		188	Mar	849.5	5.83	49.53	5780.4	313.54
Imp. May Rose II. of the Frie Baton 68669	C	122	Feb	1034.5	4.34	44.90		
		153	Mar	1106.5	4.55	50.35	5858.9	260.55
Imp. Nellie's Gem des Blancs Bois 68664	B	6	Jan	169.2	4.59	7.77		
		34	Feb	916.6	4.59	42.07		
		65	Mar	965.8	5.12	49.45	2051.6	99.29
Imp. Pride's Daisy of Frie Baton 68657	A	160	Feb	628.4	4.55	28.59		
		191	Mar	753.1	4.91	36.98	5263.4	239.69
BABSON, F. K., HINSDALE, ILL.								
Lilly Lee 52828	B	153	Mar	1085.5	5.50	59.70	6104.6	297.97
Imp. Polly of Scholtz Farm 49349	A	177	Mar	936.4	4.91	45.98	6024.0	286.86
Snippie Glenwood of Yorkville 48772	A	82	Mar	1198.1	5.47	65.54	2978.2	160.74
BARRON, C. W., COHASSET, MASS.								
Dairy Moon of Old Orchard 70578	F	31	Mar	768.9	4.50	34.60		
Daisy Fern of Old Orchard 70576	F	31	Mar	990.8	4.23	41.91		
Dixey Moon of Old Orchard 70579	F	31	Mar	1063.5	3.87	41.16		
Dora's Moon of Old Orchard 70577	F	31	Mar	839.9	4.33	36.37		
Langwater Monica 66527	F	274	Mar	887.3	5.26	46.67	9238.8	449.50
Imp Lynchmere Marie 54018	A	287	Mar	1320.8	5.82	76.87	13012.9	701.81
Miriam Cole of Westwood 39391	A	365	Mar	338.1	5.31	17.95	11055.7	573.85
Moonlight's Fern 72591	G	31	Mar	815.3	4.61	37.59		
Moonlight's Polly of Old Orchard 72590	G	31	Mar	740.1	4.12	30.49		
Nana's Rose 38656	A	361	Mar	814.2	5.12	41.69	13037.3	603.27
Imp. Sailor's Pride of Grande Rocque Hotel 53660	D	365	Mar	605.7	6.06	36.71	11234.8	581.73
Susan W.'s Jeannette's Sequel 26299	A	287	Mar	796.8	5.46	43.51	9187.0	437.47
BAUMGARTENER, HENRY, WRIGHTSTOWN, WIS.								
Belinda of Grand View 64723	F	79	Jan	699.9	4.65	32.55		
		107	Feb	600.6	5.01	30.09		
		138	Mar	599.4	4.86	29.13	3118.5	145.15
Bessie of Grand View 47008	A	67	Jan	1013.8	4.99	50.59		
		95	Feb	868.0	5.17	44.88		
		126	Mar	919.9	5.45	50.13	4025.5	212.55
Busy Bee of Grand View 57972	C	16	Feb	407.7	4.34	17.69		
		47	Mar	814.6	4.55	37.06	1222.3	54.75
Butter Belle of Grand View 53490	B	92	Jan	613.0	5.72	35.06		
		120	Feb	528.6	5.46	28.86		
		151	Mar	579.4	5.53	32.04	3124.1	174.66
Butter Queen of Grand View 47007	A	47	Jan	859.7	4.23	36.37		
		75	Feb	700.1	4.18	29.26		
		106	Mar	691.7	4.36	30.16	2742.2	120.96
Charlotta of Grand View 64722	F	92	Jan	642.6	4.68	30.07		
		120	Feb	535.6	4.25	22.76		
		151	Mar	622.3	4.42	27.51	3365.8	148.90
Imp. Fanny's Sequel Darling 31780	A	92	Jan	810.9	4.03	32.68		
		120	Feb	721.0	4.35	31.36		
		151	Mar	799.6	4.28	34.22	4306.7	177.64
Hero's Princess 32323	A	9	Feb	225.8	5.10	11.52		
		40	Mar	897.9	5.10	45.79	1123.7	57.31

Polly's Pride of Grand View 41497	A	17 Feb	544.0	4.00	21.76			
		48 Mar	1068.1	4.29	45.82	1612.1	67.58	
Sequel's Lady of Grand View 41496	A	31 Jan	1005.0	4.19	42.11			
		59 Feb	844.7	4.20	35.48			
		90 Mar	850.4	4.70	39.97	2700.1	117.56	
BLACK, FRANK B., MANSFIELD, OHIO. 1 day test								
Imp. Beauty III. of Montville 60644	A	8 Jan	150.0	4.68	7.02			
		36 Feb	784.9	4.00	31.40			
		67 Mar	731.2	4.16	30.42	1666.1	68.84	
Imp. Braye Beshroud 60638	A	27 Mar	867.0	4.08	35.37			
Imp. Breban's Nell 60646	D	365 Mar	197.0	5.70	11.23	8136.8	391.62	
Imp. Buttercup IV. of the Mourants 61284	B	14 Jan	579.1	3.94	22.82			
		42 Feb	1133.2	4.45	50.43			
		73 Mar	1058.5	4.82	51.02	2770.8	124.27	
Imp. Froome's Flossie 61287	C	308 Mar	592.5	5.22	30.93	7660.5	368.83	
Imp. Giffard IV. 60608	A	304 Mar	655.2	4.70	30.79	7370.4	339.29	
Raemelton's Violet 76286	G	211 Mar	343.6	5.40	18.55	2925.6	146.30	
BREUCHAUD, JULES, OLIVE BRIDGE, N. Y.								
Chilmark Golden Lenore 61414	D	38 Apr	1327.0	4.79	63.56	1578.0	75.23	
King Masher's Honoria 48896	A	72 Apr	1712.5	4.27	73.12	4064.7	176.84	
Raymond's Morning Glory 42504	A	92 Apr	1259.8	5.18	65.26	3898.6	192.45	
Saugerties Lady May 70867	F	106 Apr	989.7	4.96	49.09	3383.3	153.33	
BUREAU OF ANIMAL INDUSTRY, WASHINGTON, D. C.								
Vanity Fair of Oakhurst 58425	D	31 Mar	1068.3	3.91	41.77			
CHAPIN, EDWIN, IOLA, WIS.								
Glenwood Bonny Rilma 59790	E	212 Mar	412.9	4.54	18.75	4193.2	180.91	
Jennie of Helvetia 33989	A	286 Mar	591.1	4.40	26.01	6565.5	284.37	
Merry of Elderon 55087	A	54 Mar	1329.3	3.80	50.51	2335.3	93.67	
Viola of Valley Farm 45613	A	31 Mar	1501.2	4.00	60.05			
CHENEY, B. AUSTIN, LITCHFIELD, CONN.								
Allie of Falcon's Flight 46800	A	86 Mar	978.1	5.59	54.68	2900.4	142.96	
Jean of Falcon's Flight 40264	A	335 Mar	821.0	5.95	48.85	11117.7	581.80	
Jenny of Falcon's Flight 28118	A	241 Mar	959.6	5.20	49.90	8264.2	438.30	
Polly of Falcon's Flight 39879	A	174 Mar	1211.3	5.22	63.23	7240.0	365.92	
CHICHESTER, R. H. L., FREDERICKSBURG, VA. 1 day test								
Ina's Grace 49724	B	236 Mar	1106.2	5.80	64.16			
		266 Apr	1034.1	6.09	62.98	10423.9	593.79	
Little Star of Glencairne 64127	F	253 Apr	980.5	5.47	53.63	8202.4	445.67	
COFFIN, W. K., EAU CLAIRE, WIS.								
Imp. Laura of Tristram Farm 53726	A	48 Mar	1016.6	4.71	47.88	1523.1	72.29	
Marie Cook 61219	E	74 Mar	1112.1	3.76	41.81	2812.6	103.53	
COLORADO AGRICULTURAL COLLEGE, FORT COLLINS, COLO.								
Dolly Bonito 61100	D	223 Jan	729.1	4.70	34.27	6430.6	304.00	
Orlette's Fancy Lassie 55016	B	365 Jan	768.8	4.68	35.98	8017.0	381.93	
CONNECTICUT AGRICULTURAL COLLEGE, STORRS, CONN.								
Lute Storrs Masher 87066	G	161 Mar	638.5	4.35	27.77	2916.9	192.30	
Simple Eurotas 38350	A	365 Mar	129.1	4.87	6.29	12756.4	539.61	
CRAIG, BURDETTE P., GLEN SPEY, N. Y.								
Imp. Friquet's Pride VI. of Rose Farm 47181	A	63 Mar	1258.2	4.91	61.78	2491.4	120.23	
Imp. Golden Horn of Thornliebank 65128	F	76 Mar	832.2	5.66	47.10	1998.9	104.80	
Lady Bountiful of Thornliebank 70931	G	210 Mar	774.0	4.59	35.53	5464.3	260.36	
Imp. Rosy XII. de la Vieille Rue 53814	A	63 Mar	1343.7	5.04	67.72	2810.4	134.75	
CROCKER, H. C. & SON, SENNET, N. Y.								
Neele of Bellmath 63326	G	365 Mar	32.0	4.90	1.57	7033.8	315.97	
Trille of Bellmath 66641	G	353 Mar	264.4	6.36	16.82			
		365 Apr	98.8	6.36	6.28	4969.6	265.79	
DUPEE, W. H., SANTEE, CAL.								
American Girl of Edgemoor 67803	G	365 Mar	536.5	6.05	32.46	7927.3	461.88	
Imp. Bourne End Nancy of the Ponchez 3d 59848	A	27 Mar	776.9	5.36	41.64			
Fleurette of Riverside Farm 36286	A	62 Mar	1875.7	4.40	82.53	3814.5	165.89	
Imp. Hayes Princess Mary 59878	B	130 Mar	1226.4	4.69	57.52	5469.6	276.38	
Odette of Edgemoor 65139	G	325 Mar	650.2	6.10	39.66	6566.5	370.28	
Petunia of Edgemoor 67092	G	319 Mar	608.3	5.65	34.37	7475.6	362.13	
Imp. Princess III. of the Marais 40146	A	207 Mar	911.8	5.91	53.89	6880.6	410.18	
Proud Dame 38916	A	206 Mar	1194.3	5.39	64.37	8479.8	428.66	
Susette of Edgemoor 67091	G	314 Feb	637.7	5.80	36.99			
		345 Mar	709.4	5.70	40.44	7049.3	392.77	
Sweet Heart of Edgemoor 58902	E	365 Mar	683.0	5.95	40.64	8913.4	463.66	
Viola of Edgemoor 67086	G	335 Mar	894.6	4.49	40.17	7884.0	357.35	

four years of age, and which produces not less than 10,000 pounds of milk per year.

T. Frederick Lee, 171 Main Street, White Plains, New York. Two registered Guernsey cows four or five years of age. He further states that he wishes one to freshen in June or July, and the other to freshen in the fall.

S. R. Thompson, Frankfort, Indiana. Two or three bred registered Guernsey heifers.

Shrode Brothers, R. A., Box 15, Rockport, Indiana. A good herd sire, also a Guernsey heifer.

M. L. Snipe, Hendrix, Oklahoma. A registered male Guernsey calf at a reasonable price.

H. A. Lieto, 1801 Gentilly Street, New Orleans, Louisiana. A few Guernsey heifers that have recently freshened.

J. H. Brodie, Henderson, North Carolina. Several young registered females, two or three months old and from heavy producing stock.

Owen A. O'Kelley, Princess Bay, Staten Island, New York. A Guernsey cow for family use.

Cony Russell, Norridgewock, Maine. Two young cows, not too high priced, for a foundation herd.

George B. Taylor, Benton, Alabama. A Guernsey bull of May Rose breeding.

F. E. Harrington, Windham, Vermont. One or two pure bred Guernsey heifer calves two or three months old. He further states that he would consider yearlings or young cows if reasonable in price.

FROM THE GUERNSEY WORLD

Illinois

Dillon Well Pleased with First Bull Sales

We are beginners in the pure bred Guernsey work and greatly interested in the JOURNAL. We have sold two bulls within the past month for good prices—the first stock we have had for sale—to farmers in this vicinity and as this is not a Guernsey community we feel very pleased to have them placed so near home.

—WM. C. DILLON
Lake County

BREEDERS' EXCHANGE

The rates for advertising in this department—with no display—are 5 cents a word flat. Each word, number and initial counts a word. Terms cash with order. No ad. of less than 10 words accepted.

WANTED. Guernsey heifer calves to raise to one year old, on shares. G. C. Tallman, New Berlin, N. Y.

DO you want a May Rose Bull Calf on easy terms? Write Kenwood Farms, P. O. Box 247, Burlington, Vt.

VERMONT GUERNSEY BREEDERS' Association. Members have stock for sale. Send for list. John P. Ramsey, Secretary, Charlotte, Vt.

FOR SALE. Ma Charmante's Jeanette. Masher's Sequel breeding, handsome young individual. Excellent as breeder. Abbott Farm, Augusta, Maine.

REGISTERED May Rose Guernsey bull calves —one to ten months. From high testing dams. Prices reasonable. H. C. Everett, 89 Franklin St., Boston, Mass.

CRUMB'S STANCHIONS are guaranteed to please the purchaser. They are shipped subject to trial in the buyer's stable. They are right. Send for booklet. Wallace B. Crumb, Box G, Forestville, Ct.

Iowa

Bull Sales Good at West Branch

I have lately sold two fine registered Guernsey bulls which are to head two grade herds. Larch Hills Hero 47959 goes to Wm. T. Coffe and Elmer Prosser of Marion, and Florinda's Glenwood Boy of Iowanola 32109 goes to J. G. Holmes and Sons of Monticello. Since letting them go I have had two other parties asking for bulls of serviceable age, and I know of other Iowa breeders that are clear sold out of bulls of serviceable age, showing that the Guernsey is in favor amongst many good dairymen, especially when you come to think of the fact that all of our general dairy papers are almost filled with large display advertisements of closing out sales of the other dairy breeds. But you very seldom see an advertisement of a closing out on the profitable Fawn and Whites.

—ROBERT E. COPPOCK
Cedar County

Massachusetts

Hillswold Farm Sales

Sales from Hillswold Farm have been very good this past spring. G. S. Porter of Waterville, Maine, has started a herd with the purchase of Hillswold Claribel 62854, a daughter of His Execllency of Linda Vista 28386. Hillswold Claribel 62854 was on test at time of sale and in 173 days had produced 215 pounds of butter fat and 3916 pounds of milk. The

DUTTON, R. H., COLMAR, PA.

Gladys of Cloverdell 83968	F	16	Feb	399.9	4.42	17.68		
Glendora of Cloverdell 62565	G	322	Mar	378.6	5.66	21.43	5559.4	302.69
Lady Violet of Cloverdell 83966	G	193	Mar	732.3	4.31	31.56	4826.0	219.99
Rosewood of Pleasant Valley 70141	E	365	Mar	21.5	7.87	1.69	4898.4	303.51

DVORACHEK, H. E., FAYETTEVILLE, ARK.

Alberta's Maid of Woodend 41671	A	194	Mar	742.0	5.59	41.48	5607.7	264.22

ELLIOTT-BRANT RANCHO, OWENSMOUTH, CAL. 1 day test

Alice of Leman Farm 39396	A	209	Dec	570.4	4.85	27.66		
		240	Jan	562.5	5.63	31.67		
		268	Feb	520.8	4.78	24.89		
		299	Mar	563.0	4.67	26.29	6872.1	331.97
Alice of the Rancho 76623	E	334	Nov	252.2	3.59	9.05	10007.8	427.54
Bertha M. of the Willows 46054	A	273	Dec	723.5	3.73	26.99		
		304	Jan	657.4	4.38	28.79		
		332	Feb	432.6	5.73	24.79	9253.0	414.07
Bluebell of the Rancho 75240	B	130	Dec	689.8	4.38	30.21		
		161	Jan	673.6	5.30	35.70		
		189	Feb	575.1	5.28	30.37		
		220	Mar	654.8	4.64	30.38	5151.3	226.90
Butternut Queen 30478	A	290	Dec	665.5	4.95	32.94		
		321	Jan	483.0	4.99	24.10		
		349	Feb	277.6	4.93	13.69	12068.2	533.01
Choice Lupina of Nashotuc 74178	G	162	Dec	640.1	4.32	27.65		
		193	Jan	617.3	4.70	29.01		
		221	Feb	531.5	4.40	23.39		
		253	Mar	593.5	4.30	25.52	5338.3	220.28
Corfu of Hillside 70111	G	324	Dec	649.4	5.34	34.68		
		355	Jan	148.8	5.34	7.95	8663.5	406.46
Coventry Evaceta 38688	A	335	Dec	762.8	4.77	36.39	10353.0	468.12
Elsie of the Rancho 89755	E	31	Dec	801.1	4.85	38.85		
		62	Jan	858.5	3.99	34.25		
		90	Feb	681.1	4.97	33.85		
		121	Mar	727.6	5.07	36.89	3068.3	143.84
Ethel C. of the Willows 39429	A	289	Dec	682.0	5.37	36.62		
		320	Jan	791.9	5.41	42.84		
		348	Feb	654.3	4.97	32.52		
		365	Mar	391.3	4.90	19.17	8979.9	444.26
Gabriel's Rose 56194	D	146	Dec	632.3	4.96	31.36		
		177	Jan	593.4	5.08	30.14		
		205	Feb	511.3	5.18	26.49		
		236	Mar	578.9	5.00	28.95	5331.4	251.96
Golden Fern of Highland 40034	A	232	Dec	564.2	5.28	29.79		
		263	Jan	536.1	5.71	30.61		
		291	Feb	462.9	5.60	25.92		
		322	Mar	523.1	4.85	25.37	7110.4	342.04
Golden Lass of Stannox 73902	G	168	Nov	511.8	5.28	27.02		
		199	Dec	470.8	6.64	31.26		
		230	Jan	515.7	5.47	28.21		
		258	Feb	458.1	5.83	27.71		
		289	Mar	498.6	5.99	29.87	5259.3	281.05
Golden Sequel of Highland 53900	C	213	Dec	364.7	4.96	18.09		
		243	Jan	371.0	5.45	20.22		
		271	Feb	324.0	5.86	18.99		
		302	Mar	337.1	5.32	17.93	4513.0	218.68
Jilda of Von Don 39778	A	130	Dec	589.4	4.85	28.59	3058.3	147.66
Katonah's Marianna 66669	G	161	Dec	632.4	4.26	26.94		
		192	Jan	638.4	4.16	26.56		
		220	Feb	570.5	4.28	24.42		
		251	Mar	629.7	4.31	27.14	5458.1	235.16
Lady Mar of Green Lodge 2d 70101	F	291	Dec	545.2	5.26	28.68		
		322	Jan	547.7	5.69	31.16		
		350	Feb	499.4	6.01	30.01		
		365	Mar	260.5	5.55	14.46	7237.5	371.37
Little Beauty 2d 45221	A	289	Dec	281.1	5.34	15.01		
		320	Jan	225.7	5.30	11.96		
		348	Feb	196.9	6.07	11.95		
		365	Mar	97.8	6.38	6.24	7610.9	383.67
Lucky Girl of South Hadley 63712	F	240	Dec	635.4	4.83	30.69		
		271	Jan	621.0	4.63	28.75		
		299	Feb	581.7	4.52	26.29		
		330	Mar	641.3	4.86	31.17	7113.4	321.75
Pansy of Stannox 73903	G	232	Dec	484.3	5.50	26.64		
		263	Jan	491.8	5.92	29.11		
		291	Feb	456.2	5.58	25.46		
		322	Mar	490.8	5.83	28.61	5802.1	309.03
Princess of South Hadley 63714	F	207	Dec	568.7	4.88	27.75		
		238	Jan	581.9	5.70	33.17		
		266	Feb	521.4	4.88	25.44		
		297	Mar	560.1	5.18	29.01	5803.3	262.37
Rose of Elm Crest 30991	A	153	Dec	763.1	3.92	29.91		
		184	Jan	747.0	3.84	28.68		
		212	Feb	646.9	4.04	26.13		
		243	Mar	706.3	3.97	28.04	6572.9	247.98

Rosemary of Linda Vista 41039	A	325	July	582.6	4.94	28.78	9917.8	442.86
Sylvia of Frankland 64380	G	275	Dec	621.2	5.51	34.23		
		306	Jan	608.2	5.35	32.54		
		334	Feb	472.8	5.92	27.99	7449.8	344.73
Ula of Frankland 63623	G	275	Dec	611.9	4.10	25.09		
		306	Jan	567.6	4.70	26.68		
		334	Feb	530.9	5.06	26.86		
		365	Mar	819.2	4.64	38.01	8050.0	351.90
Verna Twing 55657	E	335	Dec	551.5	4.19	23.11		
		365	Jan	490.9	4.16	20.42	9957.9	403.64
Von Don Peasa 30094	A	89	June	728.3	4.49	32.70		
		120	July	686.0	5.10	34.99		
		151	Aug	725.1	4.46	32.34		
		181	Sept	639.4	5.47	34.98		
		212	Oct	660.0	4.86	32.08		
		242	Nov	475.6	4.71	22.40		
		273	Dec	479.9	4.60	22.08		
		304	Jan	471.7	5.06	23.87		
		332	Feb	428.8	5.02	21.53		
		363	Mar	456.9	4.86	22.21	7471.8	357.03
EMERSON, ISAAC E., LUTHERVILLE, MD.								
Dolly of Edgewater 45187	A	27	Mar	1270.3	3.93	49.92		
Imp. Nellie III. of the Jaonnets 67010	B	30	Mar	1098.8	4.47	49.12		
EVANS, FRANK B., ELKTON, MD. 1 day test								
Miriam of Calvert 55029	A	56	Apr	1662.6	4.38	72.82	2870.7	127.31
FOX, F. E., WAUKESHA, WIS.								
Christabel's Rose of Waukesha 63057	E	71	Apr	932.7	4.98	46.45	2232.5	103.70
Lilly Bates of Highland 38249	A	358	Apr	881.6	4.31	38.00	11361.6	472.56
Sonack of Hillstead 29734	A	226	Apr	1371.9	4.61	63.24	10637.0	462.08
Yeksa's Beth of Guernsey Hill 57304	C	137	Apr	951.7	4.44	42.26	4680.1	199.78
GRAYBILL, A. S., BIRD-IN-HAND, PA.								
Bess Bloom of Locust Lawn 75763	G	25	Mar	599.5	4.38	26.26		
Nellie Glenwood France of Locust Lawn 74257	G	59	Mar	821.8	4.02	33.04	1510.6	64.38
Toma Clairvoyante of Locust Lawn 73576	G	87	Mar	620.5	4.44	27.55	1719.3	80.48
Woodcrest's Fern 68466	A	145	Mar	854.1	4.27	36.47	4350.7	191.65
HILLS, E. E., SHREWSBURY, MASS.								
Belle of Bayside 39154	A	295	Mar	667.4	6.15	41.05	9622.5	521.34
Carwytham Queen 41121	A	279	Mar	1200.3	5.76	69.14	12897.0	645.27
Hillswold Amabel 62852	G	357	Mar	267.3	6.64	17.75	7290.7	427.60
Hillswold Bonnibel 62855	F	205	Mar	723.7	4.85	35.10	5070.2	244.66
Hillswold Claribel 62854	F	142	Mar	638.6	5.77	36.85	3339.8	182.49
Hillswold Dorothy 65898	G	100	Mar	757.6	5.56	42.12	2530.2	130.95
Hillswold Gene 61033	D	121	Mar	1018.3	5.17	52.65	4041.7	205.14
Hillswold Isabel 62853	G	365	Mar	247.2	5.71	14.12	9306.4	490.92
Hillswold Mamie 53055	C	265	Mar	748.1	6.11	45.71	6813.2	357.98
Hillswold Ramona 65896	G	188	Mar	948.1	4.76	45.13	5815.1	260.12
Pansy of Bayside 49324	C	357	Mar	925.0	4.88	45.14	11939.6	570.73
HOLMES, C. F., KANSAS CITY, MO. 1 day test								
Moss Raider's Fanny 58276	E	365	Mar	575.6	6.19	35.63	9959.9	480.91
HOTCHKISS, FRANK A., MILLERTON, N. Y.								
Golden King's Maid 68025	G	84	Mar	994.6	4.68	46.55	2665.7	122.09
Louise of Oakhurst 33782	A	55	Mar	1151.0	5.22	60.08	2021.5	106.91
Queen Frances of Oakhurst 64718	E	21	Mar	642.8	4.70	30.21		
HOUGHTON, CLEMENT S., SHERBORN, MASS.								
Betty's Girl of Stannox 73901	F	153	Mar	561.0	6.62	37.14	3047.2	191.95
Clotilde of Stannox 58140	D	262	Mar	310.3	6.99	21.69	4848.9	303.34
Dorothy of Stannox 53052	C	335	Mar	441.3	5.76	25.42	5524.4	312.42
Gipinda of Stannox 60757	F	321	Mar	643.9	4.91	31.62	7525.8	386.46
Madeline of Waumesit 4th 39756	A	109	Mar	1326.5	4.60	61.02	4785.0	223.83
Margery of Stannox 70088	F	27	Mar	684.5	5.66	38.74		
Princess of Stannox 50550	C	335	Mar	428.8	6.75	28.94	7351.1	395.19
Queen of Sherborn 53416	B	84	Mar	1020.6	4.65	47.46	3123.7	153.93
HOWES, F. L., GROTON, MASS.								
Imp. Flora XXVII. of the Vauquiedor 47164	A	360	Feb	633.8	5.97	37.84		
		365	Mar	112.0	5.97	6.69	10049.8	500.88
Hero's Madge of Oaks Farm 54357	D	215	Mar	530.3	5.25	27.84	5184.1	253.91
Lena of Falcon's Flight 45521	A	29	Mar	1271.6	4.62	58.75		
Monobelle 40879	A	59	Mar	1914.0	4.91	92.98	3533.7	175.29
JACKSON, W. P., SALISBURY, MD.								
Imp. Lily Vrangue of Mara Alva 77183	E	90	Mar	853.3	5.50	46.93	2700.4	146.74
Imp. Raymond's Lily of Mara Alva 77213	F	90	Mar	591.7	5.55	32.84	1963.9	101.74
JACOBSON, NELS, LYNDEN, WASH.								
Gypsy Girl of Lone Brook Guernsey Farm 77590	E	135	Mar	883.3	4.56	40.28	4215.3	190.34

FROM THE GUERNSEY WORLD

first two daughters of His Excellency of Linda Vista 28386 to finish tests in class G average 460 pounds of butter fat.

Mr. Arnold Hartmann of Newton Highlands has started a herd with the purchase of two heifers, Hillswold Patricia 75905 and Hillswold Mae 82010. Hillswold Patricia 75905 is a daughter of His Excellency of Linda Vista 28386 and is a half sister to Hillswold Dorfsie 61034 that stands fifth in class FF with a record of 10740 pounds of milk and 507 pounds of butter fat. She is bred to Warrior of Hillswold 42609, a son of Langwater Warrior 26509. Hillswold Mae 82101 is sired by Rameses Hillswold 34018 and Pansy of Bayside 49324. Her dam has just finished a record in class C of 12163 pounds of milk and 581.67 pounds of butter fat. She will be bred to Warrior of Hillswold 42609.

Mr. Charles Waterbury of Canastota, New York, has purchased a son of Hillswold Dorfsie 61034, one of the Class Leaders in FF, and Rameses Hillswold 34018. He will use this bull, Rameses Hillswold 34018, in a grade herd.

Testing at the farm is bringing out some good records. Carwytham Queen 41121 that is running in the AA class has produced in 326 days 14558.6 pounds of milk and 742.31 pounds of butter fat. She will go well over the 800 pound mark. Hillswold Isabel 62853 is just starting on test in class D and in less than two weeks from freshening is giving well over forty pounds of milk daily. She will be bred for the double letter class.

In regard to the Roll of Honor class, we have had no ill effects from running cows for this class. In putting a cow in this class and milking her for the full twelve months it seems to me that to expect a cow to repeat or increase in flow the next period is expecting a little too much of her. In this way the cow is robbed of her needed rest for the sake of a record, and the cow cannot be blamed for not doing as well the next year, although some of the cows I have put in this class have done as well, if not a little better, than previously. There is one thing I think that should be done and that is to confine the records in the Roll of Honor to one lactation period only.

—W. A. Cloues, Mgr.
Worcester County

Bull Calf For Sale

Am selling bull calf, dropped May 16, 1919, sired by Banner King 19575 and out of Banner Maid 21143. Banner King 19575 is sired by an A. R. son of Imp. Galaxy's Sequel 16904 and is out of a dam with 449 lbs. of fat in class G. Banner Maid 21143 is by Banner King 19575 and out of Sherwill's Jeanette 35761.

M. G. MILLER Northampton, Pa.

BELLWOOD FARM

Breeders of high producing Guernseys of a select type.

W. P. CRAIG

EMPIRE BLDG. PITTSBURG, PA.

SKY FARM

HILLSDALE -:- NEW YORK

offers several high grade cows and heifers strong in MAY ROSE blood.

Choice Registered Bull Calves For Sale

Two whose sire is Wardem Ultra King 27922, ages 11 months and 6 months. One whose sire is Langwater Demonstrator 16451, aged 22 months.

WILLOWMEAD FARM
W. A. THOMAS, Supt.
Roxbury - - Connecticut

High Grade Guernseys

25 springing cows; 17 two year olds; 15 yearlings. All marked like pure breds. Also a few head of Registered Guernseys.

OAKLAND GUERNSEY FARM
Mukwonago, Wisconsin

ECONOMICAL MILK PRODUCING FEEDS OF SUPERIOR MERIT

Old Process Cocoanut Oil Cake Meal. Protein 21% and over, fat, 7% and over, fiber 11% and under.

Velvet Bean Meal—Protein 18% and over, Fat 4½% and over, Fiber 14% and under. For shipment in ton lots or car lots.

NEUSTADT & COMPANY
294 Ninth Ave. New York City

I have two bull calves by

Alma's Frenchman of Mound City 31918

out of Annie's Rose 47417 and Naoma's Hornbuilt Maid 70943, for sale. Both of these calves are well marked except for a little brindle showing up in the younger one recently.

I also have high grade cows and heifers to sell.

L. O. SPINK Platteville, Wis.

Mixter Farm Sales

During the last three months the Mixter Farm has made the following sales: To John C. Haartz, Campton, New Hampshire, Mixter Whitespot 69242, Yeoman's Mixter Promise 65860, Yeoman's Mixter Picotty

Janet of Glen Grove 31816	A	182	Mar	1086.1	4.72	51.26	7799.3	352.60
Nellie of Lone Brook Guernsey Farm 87851	E	140	Mar	669.3	5.57	37.28	3131.5	170.94
Unara of Lynden 46220	A	125	Mar	1166.3	5.63	65.66	5315.7	288.28
JONES, CHARLES H., WELLESLEY FARMS, MASS.								
Topaz of Edgewater 45186	A	100	Mar	1431.3	4.64	66.41	4894.8	229.45
JONES, WM. M., WAUKESHA, WIS.								
Castello's Daisy 2d 50835	A	11	Mar	354.8	5.20	18.45		
		41	Apr	1073.6	5.20	55.83	1428.4	74.28
Kate of Aurelian Farms 70241	G	120	Apr	745.5	5.79	43.16	3227.8	175.33
May Rose of Sunny Valley 46135	A	22	Apr	917.5	5.18	47.53		
KEENAN, M. G., ONEONTA, N. Y.								
Keenan's Princess Pat 71771	G	9	Feb	159.5	5.09	8.12		
		40	Mar	535.9	5.09	27.28	695.4	35.40
Nora Bell of Pine Grove 48781	B	291	Mar	340.1	4.63	15.75	7211.4	309.49
Pine Grove's Star 55101	C	238	Mar	643.1	4.98	32.03	6626.2	289.72
Sequel's Daisy Marie 69223	F	84	Mar	778.8	4.99	38.86	2137.3	99.69
Spring Brook's Hilda 33757	A	19	Jan	707.8	3.53	24.99		
		47	Feb	1201.2	3.53	42.40		
		78	Mar	1247.1	3.70	46.14	3156.1	113.53
KINGSTON, GOODHAND, WAUKESHA, WIS.								
Butterwitch's Surprise of Muskego Lake 55932	C	131	Mar	798.1	5.21	41.58	3826.9	179.21
Chywoone Lassie of Muskego Lake 55931	C	23	Feb	705.6	5.92	41.77		
		54	Mar	853.1	5.36	45.73	1558.7	87.50
Raider's Chywoone of Muskego 71725	G	96	Mar	618.9	4.50	27.85	2458.6	101.46
Raider's Surprise of Muskego 71724	G	121	Mar	542.7	4.55	24.69	2530.3	109.37
KONRAD, GEORGE, WAUKESHA, WIS.								
May King's Dolly of Ingleside 39990	A	351	Apr	1037.8	4.88	50.64	13458.4	620.63
KULL, GROVER, GENOA JUNCTION, WIS.								
Queen Lorna 23950	A	339	Feb	317.6	5.28	16.77		
		365	Mar	66.4	5.28	3.51	8725.9	396.59
LAPHAM, HENRY G., BROOKLINE, MASS.								
Langwater Fair Maid 49482	B	243	Mar	949.5	5.98	56.78	8066.1	454.27
Langwater Gaiety 50107	B	252	Mar	1016.5	5.11	51.94	8283.9	408.63
LINDSAY, T. P., SOUTHBORO, MASS.								
Armorel Anne's Prophetess 51595	B	69	Mar	1154.4	4.76	54.95	2684.3	121.20
Countess Eugenia 54378	D	365	Mar	168.3	5.94	10.00	8760.3	408.59
Lynbrook Farm's Archeress 47566	A	11	Feb	402.5	4.55	18.31		
		42	Mar	1351.5	4.55	61.49	1754.0	79.80
Orange's Archeress 55147	B	112	Mar	915.5	5.20	47.61	3768.8	179.03
Waumesit's Armorel 4th 43422	A	331	Mar	421.8	6.43	27.12	10198.7	535.89
LOREE, L. F., WEST ORANGE, N. J.								
Blossom of Bowood 62681	D	10	Feb	328.9	5.92	19.47		
		41	Mar	1094.0	5.92	64.76		
		71	Apr	1058.2	5.92	62.65	2481.1	146.88
Imp. Brittleware Rosemary 48504	A	10	Feb	340.3	6.46	21.98		
		41	Mar	1127.3	6.46	72.82		
		71	Apr	940.0	6.46	60.72	2407.6	155.52
Florham Fashion 49028	A	310	Apr	360.4	6.65	23.97	8100.4	395.08
LOVE, J. R. & SON, WAUKESHA, WIS.								
Imp. Ethella of Sarnia 69005	D	364	Mar	623.9	6.42	40.05		
		365	Apr	18.5	6.42	1.19	8896.2	486.36
Little Jewel of Pinecliff 32740	A	364	Mar	372.5	6.97	25.96		
		365	Apr	11.4	6.97	.79	7688.7	467.05
LUCIA, GEORGE O., GREEN BAY, WIS. 1 day test								
Freesia's Dawn 71936	G	7	Jan	149.6	4.15	6.21		
		35	Feb	660.8	4.03	26.63	810.4	32.84
Glenwood's Fairest 42612	A	23	Jan	650.7	4.60	29.93		
		51	Feb	818.0	4.92	40.25	1468.7	70.18
Lilian Glenwood's Freia 64174	E	31	Jan	1100.0	3.81	41.91		
		59	Feb	1059.7	3.94	41.75	2159.7	83.66
LUCIA, SUSAN S., GREEN BAY, WIS. 1 day test								
Lilian Glenwood's Fantine 56014	C	31	Jan	1072.4	4.05	43.43		
		59	Feb	991.2	4.06	40.24	2063.6	83.67
Primrose's Fantine 37879	A	31	Jan	1161.1	4.50	52.25		
		59	Feb	1145.8	4.58	52.48	2306.9	104.73
McBURNEY, HENRY, STOCKBRIDGE, MASS.								
Stockbridge Buttercup 65524	G	209	Mar	480.9	5.02	24.14	3416.6	168.33
Stockbridge Charm 53331	B	267	Mar	434.6	6.01	26.12	5266.0	286.73
Stockbridge Dorothy 58188	C	103	Mar	669.5	6.02	40.30	2555.2	146.99
McINTOSH, JAMES L., DOVESVILLE, S. C.								
Imp. Arka II. of the Vauxbelets 74541	G	7	Feb	164.8	4.59	7.56		
		38	Mar	731.6	4.35	31.82	896.4	39.38

Imp. Jenny of the Effards 74545	G	7	Feb	142.4	4.43	6.31		
		38	Mar	675.5	4.86	32.83	817.9	39.14
Lena of Bradhurst 56138	D	30	Sept	800.4	4.41	35.30		
		61	Oct	781.8	4.41	34.48		
		91	Nov	654.9	5.25	34.38		
		122	Dec	639.1	5.77	36.88		
		153	Jan	658.0	4.96	32.64	3534.2	173.68
Imp. Nina II. of the Vauxbelets 74556	G	7	Feb	146.6	4.33	6.35		
		38	Mar	631.1	4.70	29.66	777.7	36.01
Imp. Rouge III. de la Charruee 74526	F	7	Feb	153.9	4.62	7.11		
		38	Mar	687.2	4.87	33.47	841.1	40.58
MACY, V. EVERIT, OSSINING, N. Y.								
Chilmark Masher's Lassie 59414	E	108	Mar	701.6	5.52	38.73	2704.0	139.47
Daisy Caroline of Chilmark 61686	E	104	Mar	903.3	4.64	41.91	3098.7	136.86
MASSACHUSETTS AGRICULTURAL COLLEGE, AMHERST, MASS.								
Imp. Bijou of Linda Vista 58320	D	109	Mar	800.5	5.16	41.31	2937.3	143.73
College King's Nantaska 68320	G	365	Mar	133.4	5.00	6.67	7198.8	318.38
Yeoman's Mixter Belle of Amherst 58467	C	212	Mar	356.1	5.49	19.55	4215.4	210.97
MASSEY, LUCIAN E., MILLINGTON, MD.								
Frances Dimple of Oakwood 63287	E	300	Mar	642.9	5.07	32.60	6055.6	313.45
MEYER, L. S., SPRINGFIELD, MO.								
Annie Laurie of Bonnie Neuk 65294	G	274	Mar	499.9	5.20	25.99	4312.3	218.57
Bell of Cuyuna 44401	A	274	Mar	594.0	4.59	27.26	5344.8	240.91
Imp. Daisy II. of the Hure 34323	A	274	Mar	469.3	5.34	25.06	4529.3	235.00
Duchess of Oakwood's Pride 69096	E	23	Feb	654.8	4.25	27.83		
		54	Mar	959.6	4.80	46.06	1614.4	73.89
Imp. Duchess of the Villette 31973	A	274	Mar	412.3	5.60	23.09	5884.9	277.83
Glenwood's Duchess of Oakwood 38533	A	274	Mar	685.8	4.46	30.59	3336.8	161.14
Marguerite of Oakwood 48639	A	243	Feb	65.8	7.91	5.20		
				196.1	5.41	10.61		
		274	Mar	640.3	5.41	34.64	4673.7	263.13
Marguerite's Pet of Oakwood 69097	F	59	Mar	695.4	4.63	32.20	1308.6	58.51
Imp Maudette of the Mill III. 31644	A	274	Mar	408.1	5.20	21.22	3276.7	160.75
Mayflower Marshall 3d 41269	A	274	Mar	465.0	5.57	25.90	4727.1	241.56
Princess Louise of Oakwood 69098	F	59	Mar	783.0	4.44	34.77	1452.5	61.68
Queen's Smidget 54644	C	274	Mar	428.1	5.35	22.90	5862.4	273.03
Imp. Raymond's Daisy of Oakwood 37232	A	267	Mar	393.3	4.42	17.38	5311.6	235.94
MILLER, JOHN A., NAZARETH, PA.								
Belle of Glenville 54142	C	224	Mar	1012.7	5.61	56.81	8452.7	427.14
Imp. Donnington Beauty 5th 75497	F	188	Mar	950.5	5.27	50.09	5818.8	306.70
Erma Glenwood of Rural Glade 22753	A	299	Mar	604.6	5.67	34.28	8497.7	383.69
Erma's Princess 66852	G	108	Mar	988.6	4.79	47.35	3695.4	174.52
Fantinelily King 47932	A	230	Mar	1400.1	4.48	62.72	10564.8	448.58
Fashion Plate of Harriton 63197	D	283	Mar	282.3	6.87	19.39	8236.2	407.61
Golden Rod of West View 38934	A	232	Mar	1165.1	6.01	70.02	10124.0	568.11
Johanna of Green Acre 69483	G	130	Mar	1232.4	4.62	56.94	5407.1	230.75
May of Green Acre 68563	G	14	Feb	509.4	4.58	23.33		
		45	Mar	1289.7	4.58	59.07	1799.1	82.40
Sylvia of Rural Glade 51274	C	328	Mar	1100.7	5.11	56.25	12600.9	563.04
MITCHELL, C. J. & D. S., BROOKFIELD, WIS.								
Amarina of Hillstead 29091	A	365	Apr	579.1	4.64	26.87	13287.8	605.75
MOSELEY, F. S., NEWBURYPORT, MASS.								
Duchess May of Maudesleigh 2d 67488	G	274	Mar	501.0	5.45	27.30	6195.6	307.82
Lobelia May Rose of Maudesleigh 59696	D	21	Feb	658.4	4.16	27.39		
		52	Mar	1134.2	4.16	47.18	1792.6	74.57
Primrose of Maudesleigh 52145	A	359	Mar	560.5	6.17	34.58	11101.8	597.63
Rose Bloom of Maudesleigh 53680	A	296	Mar	666.9	5.88	39.31	8684.2	448.89
Rose Bloom of Maudesleigh 2d 73232	G	31	Mar	723.4	4.36	31.54		
MOUNTAIN BROTHERS, DES MOINES, IOWA								
Bopeep's Queen 52908	B	277	Mar	434.0	5.45	23.65	5938.7	287.51
Earl of Walnut Run 2d 42902	A	173	Mar	693.6	3.99	27.67	4678.3	181.46
Franseca of Homa Della 54909	D	365	Feb	186.2	7.84	14.60	12855.2	640.09
Gaby of Piedmont 39419	A	314	Mar	313.0	4.28	13.40	7293.9	289.77
Iowanola Princess 47211	A	127	Feb	842.1	5.44	45.81		
		158	Mar	903.8	5.25	47.45	5429.7	275.27
Lady Belle of Arborvitae 34756	A	314	Mar	787.9	4.09	32.23	11124.5	433.38
Lady Bug of Iowanola 59766	E	173	Mar	537.1	4.58	24.60	3636.7	165.62
Luella of Alfalfa Farms 42966	A	333	Mar	507.7	4.45	22.59	8016.2	341.93
Lydia Arnold of Homa Della 60011	E	96	Mar	990.1	5.30	52.48	3264.7	160.97
May King's Recollection of Iowanola 51702	B	29	Jan	1230.3	4.13	50.81		
		57	Feb	1259.9	4.15	52.29	2490.2	103.10
Pandora Queen of Haddon 47877	A	194	Mar	763.7	4.90	37.42	6040.4	293.62

Announcement to Guernsey Breeders

The most improved and only lasting method of marking your cattle is with the

AUSTIN TATTOO EAR MARKER

Put Efficiency

Into your herd record keeping by tattooing your cattle with this efficient implement.

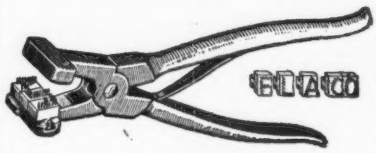

It affords the only means of identifying your cattle permanently—the tattoo mark.

PRICES:

EVERYTHING POSTPAID

1 Marker (3 letter size) . . . $3.25
1 Set numerals—0 to 9 . . . . 3.10
1 Tattoo ink stick 1.05
Complete alphabet (26 letters) 6.50
Extra letters or figures each .35

In order to make your record-keeping complete, it will be necessary to have one marker, one or more sets of figures, and one tattoo ink stick. You need one set of figures to number up to 10, two sets to number up to 110, three sets beyond, etc. A system of letters and figures may be used, in which case a set of letters will be needed.

LASTS FOR LIFE.

Our Guarantee — Our marker must please you or we will refund your money. You take absolutely no chances.

Orders filled promptly.

Write today, and make all checks payable to

The American Guernsey Cattle Club

PETERBORO, N. H

FROM THE GUERNSEY WORLD

62965, Yeoman's Mixter Ruth 65875, Mixter Queen of Hardwick 62966 and Yeoman's Mixter Sapphire 65866 Duchess Ruth 47060 has also been sold to Hohn C. Haartz, the sale to become effective when she completes the record she is now making in class AA; to D. H. Cray, Brattleboro, Vermont, Mixter Sportsman 56322; to Shepherd Brooks, West Medford, Massachusetts, Mixter Seaton 56320; to W. H. Roberts, Harvard, Mixter Penrod 56323;to D. R. Hanna, Lenox, Mixter Elizabeth 62943; to C. G. Dondero, Augusta, Maine, Mixter Legend 56321; to W. H. Gratwick, Buffalo, New York, Mixter Primrose 73192, Yeoman's Mixter Vale 79728, Mixter Honora Dean 87584, Mixter Peggy 87591, and Yeoman's Mixter Hawthorne 87575. To head this herd of young females W. H. Gratwick also purchased from us a splendid young son of Langwater Warrior 26509, Honesty Pride of Birchfield 44580. To J. W. Hagar, Westfield, Massachusetts, Mixter Rainbow 91931; to H. T. Parson, New York, New York, Mixter May Dean 62941; to Wm. H. Thompson, Hampton Falls, New Hampshire, Mixter Red Cap; to G. W. Putnam, Easthampton, Massachusetts, Thirty Thousand Six Twenty Six 30626. Mixter Dayspring 53025 sold at the Combination Sale, Madison, New Jersey, to W. H. Gratwick; Mixter Dora 62940 sold at the Combination Sale to John A. Miller, Nazareth, Pennsylvania. To the Northfield Hotel Company, Northfield, Massachusetts, Mixter Major; to Charles E. Cutler, Boylston, Massachusetts, Mixter Victor; to J. A. Healey & Sons, Graniteville, Massachusetts, Mixter Pedro; to John Graham, Ballston Spa, New York, Mixter Climax; to Howard W. Corning, Chegoggin, Nova Scotia, Mixter Captain; to H. P. Hood & Sons, Beverly, Massachusetts, Yeoman's Mixter May King 42714; to Howard W. Corning, Mixter General: to F. E. Harrington, Windham, Vermont, Mixter Blender; to J. E. Conlin and A. E. Gilbert, Rochdale, Massachusetts, Mixter Meadow King; to Mrs. C. P. Ream, Thompson, Connecticut, Mixter Pathfinder; to Dr. J. A. Gage, Lowell, Massachusetts, Mixter Disturber; to H. W. Wigman, Lansing, Michigan, Mixter Repeater, Mixter Rentpayer and Mixter Saracen; to J. H. Loud, Williamsburg, Massachusetts, Mixter Judith and

TYPEWRITTEN PEDIGREES

American, English, R. G. A. S. or Island pedigrees compiled with all the latest Advanced Register records, Prize Winnings, Prices animals sold for, etc., typewritten neatly in red ink, at the following prices.

4 Generations, $1.00 **5 Generations, $1.25**

6 Generations, $1.50

Orders filled promptly.

ITHACA SALES & PEDIGREE CO., Ithaca, N. Y.

THE UNITED STATES DISC SEPARATOR

Demobilized

During the war, while our manufacturing facilities were "in the service", our engineers and workmen were told to produce an all-American separator that would be the pride of the men who used it as well as the men who made it.

No fundamental change was necessary because the *United States* already held the world's record for close skimming. But these separator specialists succeeded in producing a fine mechanism that set a new standard for ease and convenience of operation, long life and mechanical perfection.

Seven exclusive patents on important refinements suggest a superiority that the separator itself demonstrates.

Vermont Farm Machine Company
BELLOWS FALLS, VT.
Chicago Portland, Ore. Salt Lake City
U. S. Farm Lighting Plants and Engines
Watch your newspaper for this advertisement telling where you can see the United States Separator. Agents and dealers wanted in some localities.

107

Live Stock Insurance *Protects You Against Loss*

An Exhibitor's Policy

Insures against *every* risk of the transportation and exhibition.

A Breeder's Policy

Insures against *death* from *any* cause, **Fire, Accident** *or* **Disease.**

A Single Trip Policy

Insures safe delivery of *one* or *more* animals *from* seller to purchaser.

The RATES are *LOW*, based on age, value and time insured.
For Particulars write

E. A. Bishop
Box 497, PETERBORO, N. H.

HARWOOD FARM

LITTLETON· MASS.
GUERNSEYS
ALBERT E. SHEDD SUPT.

GOLDEN SECRET—KING OF THE MAY CROSS

"THE CROSS THAT HAS MADE GOOD"

JUNIOR HERD SIRE

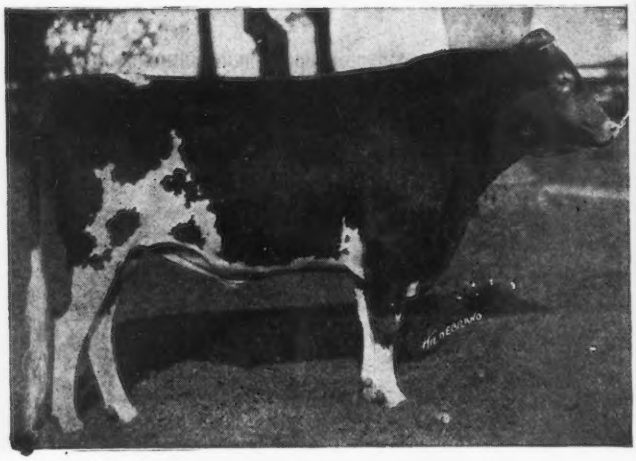

PENCOYD'S ROYAL SECRET 40685

Sire—Imp. Golden Secret of Lilyvale A. R.
17 A. R. daughters 3 A. R. daughters average 900 lbs fat
Dam—Langwater Early Rose
The best breeding daughter of King of the May
Half sister to Langwater Nancy, 1011 lbs. fat
Langwater Hope 1003 lbs. fat

Royal Secret is full brother to:
Rose of Pencoyd A. R. 865 lbs. fat
Pencoyd Rose A. R. 603 lbs. fat, class C
Golden May Queen of Pencoyd A. R., 561 lbs. fat

SENIOR HERD SIRE

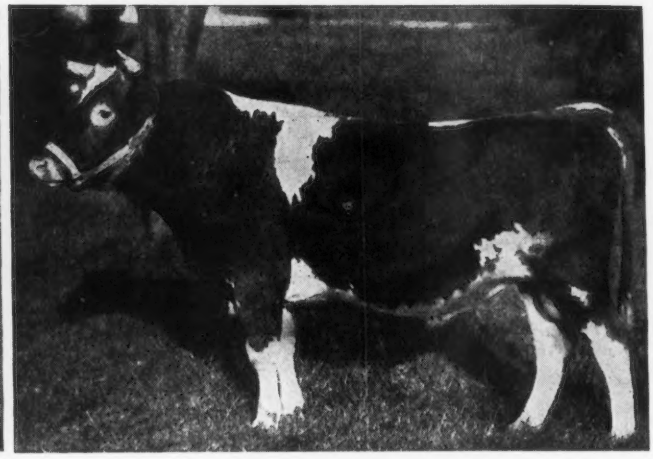

PENCOYD QUAKER BOY 35552

Sire—Langwater Pencoyd A. R.
Sire of the highest priced bull of the breed
5 A. R. daughters average over 520 lbs. fat
Dam—Quaker Maid of Pencoyd A. R.
759 lbs. fat. at 10 years old and carried calf 173 days
Her last son is retained for a herd bull at Pencoyd Farm.

Quaker Boy is a royally bred Golden Secret-King of the May cross and an outstanding sire of the breed. Watch his daughters make good.

OPPORTUNITY

Our Guernsey herd has reached such proportions as to make certain alterations necessary. In order to accomplish these it will be necessary to materially reduce its size. Therefore we offer for IMMEDIATE SALE:

1. Choice of the above two bulls.
2. Outstanding daughters of Pencoyd Quaker Boy. (Several of these daughters will calve in July and August to Langwater Harwood, a double grandson of King of the May.) Among them is Harwood Nellie, illustrated on front cover of March first Journal as "A Promising Heifer."
3. Heifer and Bull calves of all ages.
4. Cows and heifers fresh and springing, in calf to our herd bulls.

ANNOUNCEMENT

We are not equipped with proper facilities for A. R. testing, therefore, until such time as we have made the necessary changes to permit conducting A. R. work under favorable conditions we shall offer some of the best things of our own breeding in anticipation of placing them in herds where they can have the opportunity for official records that their superb breeding and conformation rightfully deserve.

Therefore, we will put a price to stand on every animal in our herd until such time as it has been reduced to proportions consistent with the alterations contemplated; thereafter we shall withdraw ALL PRICES.

Do not write for photographs but come direct to the farm and make your own selections.

The farm is situated in the town of Littleton on the Fitchburg Div. of B. & M. R. R. 30 miles from Boston and five miles from Camp Devens.

Herd Tuberculin Tested

R. G. HARWOOD 92 Water St. Boston, Mass.

FROM THE GUERNSEY WORLD

Mixter Columbus; to John R. Stromberg, Abington, Connecticut, Mixter Navigator.

Several months ago we sold Dean of the May 21815 to the Massachusetts Agricultural College, Amherst. This is a splendid young son of Yeoman's King of the May 17053 whose first seven daughters have all been tested, their records averaging 12982 pounds of milk and 606 pounds of butter fat. Four of Dean of the May's 21815 daughters have already been tested, four are now on test and there are a great many more very promising ones that will be tested as they freshen.

—J. S. Clark
Worcester County

Minnesota

Inland Dairy Farm Sales

The Inland Dairy Farm owned by N. R. & E. B. Martinson, Little Falls, has recently sold the following Guernseys: Feather's Valet of Island 55395 to Adolph Hoglin of Hallock; and Gipsey Chief of Inland to Ernest Rocene of Little Falls.

The herd consists of twenty registered Guernseys and ten grades that are all in fine condition and doing well, and we hope to do Advanced Register work in the near future. We are having no trouble disposing of the bull calves as there is always a demand for good Guernseys.

New York

John S. Pickup Getting Foundation Herd

I have not advertised any stock as I want to get a full dairy of pure breds and if nothing prevents I shall have pure bred milch cows this fall. I have sold a few pure bred calves and a couple of pure bred heifers. Also gave our son a cow and a heifer. I did not intend to sell any heifers, but a party asked my price and I got $200 each and reserved a good heifer calf. They were fine heifers and good producers. I have now twenty-two cows and heifers registered and one more heifer calf to get registered; also a good number to freshen from now until fall. I intend to join the association before long.

—John S. Pickup
Chatauqua County

Princess of Homa Della 52302	B	188	Mar	718.0	5.13	36.83	5006.1	249.08
Simplicity of Haddon 47876	A	205	Mar	777.7	4.49	34.92	6227.5	297.98
Yellow Bird 47407	B	290	Mar	613.2	4.07	24.96	8520.6	327.26
Zelma Clovbanc 38425	A	212	Mar	600.1	4.10	24.60	5733.5	236.55
MUNN, WAYNE A., JANESVILLE, WIS.								
Bonny Boy's Beauty Eagle 67333	G	3	Jan	74.5	4.04	3.01		
		31	Feb	910.6	4.04	36.79		
		62	Mar	1056.5	4.26	45.01	2041.6	84.81
Flossette of Grayside 73407	G	27	Feb	538.6	6.09	32.80		
		58	Mar	626.8	6.05	37.92	1165.4	70.72
Frances Lydia 74278	G	28	Mar	1007.9	5.19	52.31		
Laura of Fair Wold 57531	C	10	Jan	344.3	4.77	16.42		
		38	Feb	1037.7	4.77	49.50		
		69	Mar	1027.9	4.91	50.47	2409.9	116.39
OGLEBAY, E. W., WHEELING, W. VA.								
Golden Noble's Dorothy of Waddington 61701	F	320	Apr	593.1	5.62	33.33	8098.2	406.53
Imp. Lady Victorine IV. 45959	A	135	Apr	1117.4	4.59	51.29	5539.7	246.95
Milford of Bethany 65962	G	312	Apr	918.6	6.04	55.48	10329.0	523.07
Noble's Virginia of Waddington 67029	G	296	Apr	515.4	5.97	30.77	6350.9	332.08
Raider's Rosetta of Waddington 57242	D	165	Apr	988.1	6.01	59.38	6253.7	319.74
PHILLIPS, M. T., POMEROY, PA.								
Gold Rose of Onunda 65031	G	347	Apr	908.3	5.72	51.95	11151.7	571.76
Golden Secret's Polly Anna 61818	F	347	Apr	882.4	5.01	44.21	8555.6	415.38
Imp. Lady Vera IV. 53796	A	187	Apr	544.3	5.71	31.08	4811.8	262.13
Matilda May Rose 30774	A	178	Mar	1235.6	4.61	56.96		
		208	Apr	1175.3	5.00	58.77	9512.8	439.90
Imp. Pauline of Duvaux 68955	C	334	Apr	761.5	5.90	44.93	9919.7	496.24
Royal's Matilda 69913	F	60	Apr	1529.7	4.41	67.46	2970.9	130.15
Royal's May Queen of Pomeroy 79436	G	82	Apr	1087.6	4.38	47.64	2998.8	126.40
Royal's Milkweed 90441	G	79	Apr	1166.9	3.46	40.37	2842.6	97.80
Vivian of Avalon 41804	A	304	Apr	325.5	5.48	17.84	7581.1	341.15
PRICE, E. F., PORT CHESTER, N. Y.								
Bessie's May Rose of Sunnyside 58991	E	274	Mar	609.6	5.68	34.63	6438.4	317.48
Imp. Pride's Dairymaid of the Duvaux 67697	A	182	Mar	1071.0	4.98	53.34	7514.8	315.98
Princess Pat of Idylewilde 56378	D	365	Mar	135.0	6.19	8.36	8828.7	466.47
RAMSEYER, A. C., SMITHVILLE, OHIO								
Brookmead's Quaker Lady 61508	F	287	Mar	898.6	5.09	45.74	8444.4	402.29
ROTHWELL, JAMES E., COTUIT, MASS.								
Imp. Dido of Clovelly 65783	F	274	Mar	427.6	5.66	24.20	5990.4	293.26
RUEPING, F. J., FOND DU LAC, WIS.								
Illagustine 70003	G	201	Apr	727.4	4.48	32.59	6692.4	300.86
RUNDELL, DALE E., LIVINGSTON, WIS.								
Imp. Amelia of Ore Hill 52266	A	93	Mar	1261.3	4.50	56.76		
		123	Apr	1127.2	4.74	53.43	5402.8	256.34
Baba of Ore Hill 55070	C	151	Mar	803.4	4.41	35.43		
		181	Apr	746.3	4.59	34.26	4883.1	218.73
Beatrice of Ore Hill 60981	D	17	Feb	693.6	4.88	33.85		
		48	Mar	1494.9	3.93	58.75		
		78	Apr	1339.0	4.31	57.71	3527.5	150.31
Imp. Governor of the Chene's Primrose 44449	A	288	Mar	878.4	4.80	42.16		
		318	Apr	801.8	5.25	42.09	10287.1	489.94
SEARS, E. H. WAYLAND, MASS.								
Daisy of New Castle 51329	B	31	Mar	1242.9	4.53	56.30		
Langwater Delight 47040	A	90	Mar	1029.1	5.60	57.63	3195.5	166.58
Mohawk Belle of Glenburnie 58829	D	31	Mar	1280.5	4.88	62.49		
Oneida Belle of Glenburnie 44158	A	59	Mar	1342.3	4.65	62.42	2650.7	119.86
Wenonah of Indian Bridge 54417	D	350	Mar	632.9	5.86	37.09	8314.7	448.00
SHERIDAN, B. F., FOND DU LAC, WIS.								
Aggie of Fond du Lac 70153	G	87	Apr	1039.1	5.35	55.59	2968.7	138.66
Belerma of Herodale 64415	E	23	Apr	849.9	4.10	34.85		
Elaine of Fond du Lac 71090	F	52	Apr	1115.2	4.37	48.73	1960.3	90.99
Emma of Fond du Lac 70154	G	63	Apr	1155.9	4.28	49.47	2415.0	102.10
Imperial's Duchess 51241	A	25	Feb	1228.8	4.11	50.50		
		56	Mar	1554.6	4.17	64.83		
		86	Apr	1320.2	4.75	62.71	4103.6	178.04
Lily R. of Fond du Lac 71091	F	51	Apr	995.1	4.47	44.48	1723.5	67.35
SHOEMAKER, S. M., ECCLESTON, MD.								
Anton's Frances 27291	A	256	Mar	1036.7	5.50	57.02	9596.6	463.62
Glen Haddon's Milk Maid 34638	A	95	Mar	1263.6	4.41	55.72	3954.9	173.22

King's Rose of Guernsey Home Farm 57744	D	181	Feb	737.7	5.37	39.61		
		212	Mar	852.2	5.49	46.79	6059.1	293.89
Ma Chere Cecile 55850	C	182	Mar	1076.1	4.96	53.37	6371.5	278.72
Ma Chere Confidence 55851	C	99	Mar	1503.6	4.96	74.58	4629.5	214.38
Ma Chere Frances 65247	F	130	Feb	857.1	5.00	42.86		
		161	Mar	996.4	5.10	50.82	5052.5	227.47
Ma Chere Milk Maid 55852	D	212	Mar	977.4	5.56	54.34	6803.5	332.45
Ma Chere Topsy 55854	D	185	Mar	1072.0	4.70	50.38	6529.7	289.32
May Antoinette 72471	G	77	Mar	782.6	5.66	44.30	2031.1	105.49
More Confidence 62513	D	66	Mar	1141.6	5.29	60.39	2437.7	123.51
Rutila's Margaret 56159	C	46	Dec	1187.3	4.29	50.94		
		77	Jan	1096.6	5.19	56.91		
		105	Feb	950.0	5.11	48.55		
		136	Mar	1069.9	5.30	56.70	4886.9	237.88
Ultra Edith 61002	D	140	Mar	826.4	5.35	44.21	3898.1	194.51
Ultra Festa 72470	G	130	Mar	850.4	4.66	39.63	2887.4	178.62
Ultra Lilly 72473	G	77	Mar	1076.6	5.35	57.60	2671.6	135.24
Ultra's Grace 59482	D	90	Mar	1352.8	5.20	70.35	4109.2	193.50
SMITH, LOUIS E. P., HOLLISTON, MASS.								
Donna May Carmen of Linda Vista Vista 38015	A	10	Feb	333.1	5.28	17.59		
		41	Mar	1208.9	4.63	55.97	1542.0	73.56
Donna May Imogene of Linda Vista 52692	B	7	Mar	260.3	4.99	12.99		
Golden Cross Elsie of Linda Vista 70750	G	49	Mar	762.2	4.58	34.91	1172.8	51.99
Imp. Maid of Tranquil Dale 3d 48509	A	20	Mar	815.7	5.07	41.36		
Muriel of Linda Vista 61383	E	13	Mar	454.9	4.59	20.88		
Princess Christine of Linda Vista 70749	G	85	Mar	764.8	4.37	33.42	1955.2	83.66
Princess May of Linda Vista 47711	B	290	Mar	955.2	5.37	51.29	10563.3	528.12
THOMPSON, A. A., UNIONTOWN, PA.								
Aimable's Gold Drop of Oak Ridge 60086	E	67	Mar	689.3	5.74	39.57	1456.5	75.79
Alderney's Daisy of Oak Ridge 70778	G	17	Mar	375.2	4.01	15.05		
Imp. Bonita III. of les Bordages 46428	A	87	Mar	809.7	4.80	38.87	2456.4	115.55
Friendship Fern 2d 40190	A	67	Mar	791.0	5.94	46.99	1892.1	109.12
Friendship Fernette 60227	E	28	Feb	761.6	4.87	37.09		
		59	Mar	775.9	4.87	37.79	1537.5	74.88
Friendship Le Ruez 61419	E	72	Mar	999.1	3.54	35.37	2410.7	85.21
Orrie Hurst 76573	E	29	Mar	836.6	4.25	35.56		
THOMSON, FRANK GRAHAM, DEVON, PA.								
Brookmead's Clover 66634	F	71	Mar	1109.4	4.97	55.14	2474.0	118.03
Brookmead's Daffodil 73129	G	20	Mar	635.0	4.31	27.37		
Brookmead's Girl Guide 66635	F	141	Mar	896.2	5.68	50.90	4015.4	210.09
Brookmead's Hope 61022	G	365	Mar	164.1	8.94	14.67	9914.5	538.49
Brookmead's May Rose 49803	B	121	Mar	1217.5	5.42	65.99	5174.5	270.72
Brookmead's Pansy 66633	F	136	Mar	892.8	6.02	53.75	4113.2	226.28
Country Belle of Great Barrington 35966	A	320	Mar	925.0	6.73	62.25	9826.8	527.36
Langwater Empress 47041	A	322	Mar	819.8	5.84	47.88	9249.3	471.78
Quaker Girl of Pencoyd 49194	A	31	Mar	1206.0	4.70	56.68		
Symphony of Paxtang 40920	A	316	Mar	1298.2	4.55	59.07	14891.3	663.17
TIMMINS, MRS. G. H., WARE, MASS.								
Imp. Pride's Daisy II. of Frie Baton 68693	G	323	Feb	540.2	4.67	25.23		
		354	Mar	626.5	5.30	33.20	7661.1	360.51
TOWLE, L. D., FRAMINGHAM, MASS.								
Janet Valentine 2d 86213	F	12	Feb	378.1	4.81	18.19		
		43	Mar	989.1	4.81	47.58	1367.2	65.77
TRATT, RALPH, WHITEWATER, WIS.								
Hambro's Lady France 67497	F	242	Mar	671.7	5.11	34.32	5852.5	273.39
Hambro's Lily 49830	C	356	Mar	6.3	7.61	.48		
				548.1	4.36	23.90	9752.5	486.86
Hambro's Luetilius 66829	G	356	Mar	564.2	4.79	27.03	7588.3	341.66
Hambro's Miss Luetta's Beauty 69858	G	233	Mar	862.2	4.87	41.99	6855.9	327.66
Lucy W. of Shady Hill 65505	E	59	Mar	816.0	4.73	38.60	1555.5	74.10
Standard's Derinna 38724	A	331	Mar	546.8	4.75	25.97	9515.4	418.75
WELCH, A. J., REDWOOD CITY, CAL.								
Imp. Acadia of Linwood 51569	A	329	Feb	329.7	6.70	22.09		
		360	Mar	327.9	6.62	21.71	10004.0	612.26
Imp. Alcia of Linwood 51562	A	348	Mar	429.2	6.09	26.14	9104.1	472.08
Imp. Alta Ruby 70870	G	203	Mar	463.9	5.65	26.21	4430.0	214.87
Imp. Amelia of Linwood 51566	A	217	Mar	866.4	5.26	45.57	7697.5	379.22
Imp. Angelina of Ore Hill 52270	A	301	Mar	859.1	5.11	43.90	10174.1	514.11
Coral's Sequel's Dairymaid 59709	E	86	Mar	1091.3	5.27	57.51	3196.8	167.60

FROM THE GUERNSEY WORLD

Gracemore Farm Sells Herd Heifer

I have just sold what I think is one of the best products of Gracemore Farm—the yearling bull Golden Secret of Gracemore to W. J. Oathout of Binghamton. He is a grandson of Governor of the Chene R. G. A. S. 1297 P. S. on his dam's side and a grandson of Imp. Golden Secret 12599 on his sire's. For confirmation and color he is hard to beat. Guernseys are looking up in this section and I find plenty of calls for my bulls, especially those of good breeding.

—William B. Morris
Broome County

Ohio

$800 Investment Returns $11,200 in Less Than Five Years

In October 1910 I bought two mature cows, four two year olds, two yearling heifers and a bull past one year old for $800, mostly for an investment. As the herd grew I began to admire the yellow and whites more and more. We had a chance to sell the milk for nearly twice the price paid for market milk. As time passed and the herd grew we lacked for room and I decided to alot my farm, so in April 1915 I had a public sale with forty head. Four sold at private sale making forty-four head in four and a half years which sold for $11,200.

After two years passed I bought another farm and it didn't look good until I again became interested in Guernseys and more than ever, for I now have thirty head and would rather go up to the farm and curry the golden pets than go to any entertainment the city can offer. Why don't more farmers buy a Guernsey heifer for their boys and get them interested and form the habit that will win them a successful future?

—A. L. Carpenter
Akron County

Fauver Finds Great Demand for Guernseys

D. A. Fauver writes: Please renew my Guernsey Breeders' Journal, also include Guernsey Breed by Charles L. Hill, combination number one, book bound with leather back and cover.

Find enclosed check for $3.75. I have recently sold to a new beginner three unregistered yearling heifers

for $375. I can sell Guernseys faster than I can breed them.

D. A. FAUVER
Fulton County

Pennsylvania

Smicksburg Guernsey Breeders' Association Organized

We have established a Cooperative Bull Association known as the Smicksburg Guernsey Breeders' Association, Smicksburg. This association is made up of fifteen members. These men own equal shares in three bulls which have been recently purchased from Falcon's Flight Farms, Litchfield, Connecticut. The men in this section are at the present time in the market for some good females and would be glad to be put in touch with any breeders who have stock to dispose of.

—JOHN W. WARNER
Indiana County

Cambria County Guernseys

Cambria County, Pennsylvania, is rapidly coming to the front as a Guernsey center. Mr. Charles M. Schwab has purchased for his country place a herd of great producing, pure bred, Guernsey cows.

Mr. John C. Ogden, general manager of the Cambria Steel Company, has assembled a very valuable herd of pure bred Guernseys. Mr. Webster Griffith of Ebensburg has stocked his beautiful valley farm with a fine herd of registered Guernseys. Mr. Charles Plummer of Summerhill Township, the pioneer Guernsey breeder of the county, has graded up a valuable herd of pure bred Guernseys, most of his animals being of the blood of Miranda of Mapleton 19606. Ebensburg Dairy Farms has sixteen head of pure bred Guernseys, and a like number of grade Guernseys. This farm recently purchased from Charles A. Wilkins of Platteville, Wisconsin, Alma's Sequel of Mound City 51223, a splendid young bull sired by Imp. Clara's Sequel 29414. The dam is Alma Ethel 33964, an Advanced Register cow with a record of 621 pounds of butter fat.

Ebensburg Dairy Farms has recently sold three pure bred bull calves to head the herds of Hon. F. J. O'Connor, of Johnstown, Peter Decker, of Lovejoy, and Joseph Horn, of Dysart,

Virginia

Loudoun County Ships 100 Guernseys

The Loudoun County Breeders' Association has sold and shipped since

RESERVATION GUERNSEYS

We have some especially fine young bulls ready for service at $200 and $300. Also will sell one or two heifers with them at $350 and upward. These are out of A. R. cows with creditable records and are sired by a son of Ne Plus Ultra, King's Vanguard and by Reservation Pioneer, son of King's Vanguard, out of Mignonette of Maple Row, whose four A. R. records average 9980 lbs. milk; 530 lbs. fat.

TABER & MIGNIN — CASTILE, NEW YORK

MAY ROSE BULLS FOR SALE

Kenwood's May Rose King
Sire Pretoria's King of Midlothian 22641 Dropped April 23, 1918. Dam Stranford's Alice of Ingleside 40813.

Kenwood's Kenilworth Gold
Sire Kenilworth Gold 40380. Dropped June 17, 1918. Dam Flora of Iowa 40446.

Kenwood's Dairymaid's Sentry
Sire Red Sentry of Linda Vista 76298. Dropped April 9, 1919. Dam Dairymaid of Linda Vista 52271.

KENWOOD FARM, P. O. Box 247, Burlington, Vt.

FOR SALE From one to a carload of Registered Guernsey Cows and Bred Heifers; also Choice Bull Calves sired by

DAISY BELLE'S GOLDSEEKER OF A. D. F. 36625

grandson of Spotswood Daisy Pearl 17696; also grandson of Imp. Golden Secret 12599 also carrying 10% blood of May Rose 2d and 25% of Murne Cowan 19597. This bull also for sale. **ALFRED ANDERSON, Holton, Mich.**

FLY-A-WAY The Modern Spray for Flies

FLY-A-WAY is a colorless preparation of an exquisite odor and will effectually keep flies from torturing your animals.
It will not gum, blister or take off the hair and it will not discolor a white cow.
It has been pronounced by hundreds of the leading dairymen and breeders as the finest spray on the market.
We offer a sample gallon at $1.50, and in lots of six gallons at $1.35 per gallon.

"PIONEER" Quick Fly Exterminator

For Creamery, Dairy, Barn, Home, Grocery, Bakery, Market, Veranda, Yard, Garbage and Everywhere. Sprinkle the Diluted "Pioneer" Solution on Cement Floors, or saturate Gunny Sacks and hang them up; or place the "Pioneer" Solution in Pans or Plates with a small pile of Sand or Sponge in center as flies like something dry to light upon. Use "Pioneer" at all times. Set pans about the store and store windows at closing time. "Pioneer" does not drive flies away, but they are drawn to it. "Pioneer" is odorless and will not stain.

The One Quart Can of "Pioneer" Paste will make 50 gallons of Solution. Price $4.25
The Two Quart Can of "Pioneer" Paste will make 100 gallons of Solution. Price $7.50

J. S. BIESECKER
59 Murray Street
New York

Creamery, Dairy and Dairy Barn Equipment

Miss Tostevin of Edgewater 67765	G	317	Mar	399.9	6.29	25.15	7088.3	387.01
Raymond's Lily of St. Saviour's 45374	A	365	Mar	170.7	5.62	9.59	12275.0	553.47
WHIPPLE, SHERMAN L., PLYMOUTH, MASS.								
Dakota's First of Sunnyside 26528	A	178	Dec	785.9	4.31	33.87		
		209	Jan	759.6	4.07	30.92	6259.8	246.99
Imp. Donnington Frisky 3d 45907	A	183	Oct	673.0	5.62	37.82		
		213	Nov	617.0	5.96	36.77		
		244	Dec	624.2	6.03	37.64		
		275	Jan	528.2	5.61	29.63	6465.2	340.59
Imp. Hayes Lass 2d 48159	B	179	Dec	650.2	6.12	39.79		
		210	Jan	616.2	6.08	37.46	4718.2	278.44
Roslyn's France of Altamont 61422	F	275	Nov	698.6	5.87	41.01		
		306	Dec	778.0	5.35	41.62	8478.6	436.12
WHITNEY, C. L. A., ALBANY, N. Y.								
Amelia King 47940	B	325	Apr	429.0	6.12	26.25	8760.2	468.79
Lassie of Oakhurst 64368	E	82	Apr	1341.2	4.88	65.45	3595.1	179.52
Ultra Jeannette of Oakhurst 64720	G	365	Apr	561.8	5.32	29.89	11751.7	574.90

BOSTON
THE HUB of GUERNSEY BREEDING

MAPLE RANCH FARM
Natick, Mass.
John Hopewell, Owner
F H. Clay, Supt.

LANGWATER FARMS
North Easton, Mass.

HARWOOD FARM
Littleton, Mass.
Office at 92 Water street
Boston, Mass.

THE GATEWAYS FARMS
Weston, Mass.
A. W. Wellington, Owner

LINDA VISTA FARM
Holliston, Mass.
MAY ROSE Guernseys

INDIAN BRIDGE FARM
Wayland, Mass.
E. H. Sears, Owner
L. R. Cornwell, D. V. M., Herdsman

STANNOX FARM
East Holliston, Mass.
May Rose Guernseys
P. F. Staples, Manager

BOSTON
THE HUB OF GUERNSEY BREEDING

WILLOW BROOK FARM
North Pembroke, Mass.
W. M. Hurley, Owner
A. A. Colley, Supt.

WEDGEMERE FARM
Framingham, Mass.
L D. Towle, Owner
L. E. Palmer, Supt.

FILLMORE FARMS
Wellesley Farms, Mass
C. H. Jones, Owner

THE FORGES FARM
Plymouth, Mass.

When seeking high-class Guernseys come to
THE HUB OF GUERNSEY BREEDING
Within twenty-five miles of Boston these leading herds may be visited

UPLANDS FARMS
Ipswich, Mass.
116 Guernseys of Quality
F. P. Frazier & Sons, Owners
W. K. Hepburn, Manager

SILVERWOOD FARM
Holliston, Mass.

THE OAKS FARM
Cohasset, Mass.
C. W. Barron, Owner
W. S. Kerr, Supt.

ROUGHWOOD GUERNSEYS
Chestnut Hill, Mass.
Advanced Register Average
10083.27 lbs. milk; 495.82 lbs. fat

FROM THE GUERNSEY WORLD

April 15 over 100 head of registered and grade Guernsey cows. W. W. Blake Arckol of Breidablik Farms, Wilmington, Delaware, was here last week and took two carloads of our very top grade cows. It makes us feel pretty good when men like Mr. Arckol come to Loudoun County to get cows, for Mr. Arckol knows a cow and he would not come if he did not think there were some real Guernsey cows down here to be had.

The very fact that buyers are taking Guernseys so fast is a big argument in favor of breeding more in Loudoun. Since attending the sale at Florham Farms last week and seeing what the breeders at large think of Ne Plus Ultra 15265 and his sons and daughters, we Guernsey men in Loudoun feel that we are very fortunate in having here the use of one of the sons of Ne Plus Ultra 15265. H. S. Dulin of Bluemont has one of his sons, Milk Maid's Ultra King 44208, out of Princess Milk Maid 38668 with 536.25 pounds of fat in CC, and is allowing a number of our best animals to be bred to Milk Maid's Ultra King 44208. I was at H. S. Dulin's place yesterday and saw the first calf that this bull has gotten for him. It was a three days old heifer calf and a picture. It was out of a grand old cow that unfortunately was down with milk fever.

We are making plans for a fine show of Guernseys at our fair here September 3 and 4, and the prospects are splendid.

—F. H. James, Mgr.

Washington

Pilchuck Valley Dairymen Breeding Guernsey Herds

Dairymen in the Pilchuck Valley in the vicinity of Machias are introducing some fine pure bred Guernsey stock, and now no less than five registered Guernsey sires are owned by progressive dairymen of that district. Wm. McCulloch and Louis Andrus, well known ranchers near Machias, are joint owners of a pure bred sire from the Chicona Farm, this state; Martin Lorenz, another enterprising dairyman of the Pilchuck Valley, has a pure bred sire of the famous Langwater Guernsey stock and several grade Guernseys. Fred J. Vetter, also well known as a progressive dairyman and farmer,

DE LAVAL

"The Distinguished Service" CREAM SEPARATOR

There is service built in every part of a De Laval. Forty years of leadership in cream separator construction have made it the unquestioned leader in close skimming, light running, easy cleaning, and durability.

The De Laval is sold through local agents who are well informed with regard to the machine and the Company's policy. These agents localize the Company's service. They carry repair parts in stock and are trained to give intelligent advice and prompt help, in order to insure complete separator continuity of service.

There is a De Laval agent in every dairy community throughout the world—a constant reminder of the fact that when you buy a De Laval, the Company feels that its obligation to you has just started.

It is because of these facts that the De Laval has been justly called

"The Distinguished Service Separator"

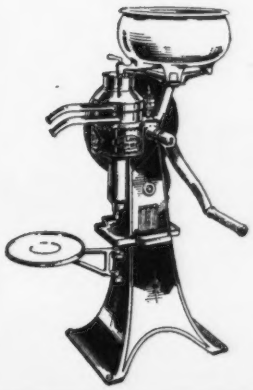

The De Laval Separator Co.

165 Broadway New York — **29 E. Madison St. Chicago**

50,000 Branches and Local Agencies the World Over

WILDERSON, C. G., LEETONIA, OHIO. 1 day test								
Betty of Richland 51029	C	301	Mar	899.1	4.76	42.80	10047.8	445.02
Butter II.'sRajah of Belle Vernon 66462	G	281	Mar	579.1	5.55	32.14	5878.4	292.90
Cordon Fanny of Myrna Maree Farm 74643	G	31	Mar	780.1	4.24	33.08		
King's Pauline of Myrna Maree Farm 74642	G	59	Mar	911.7	4.50	41.03	1733.2	81.04
Rajah of Linda Vista's Bissette 66835	G	193	Feb	476.5	4.73	22.54		
		224	Mar	516.4	5.76	29.74	3991.8	181.75
Rajah of Linda Vista's Princess 66463	G	239	Mar	434.0	6.77	29.38	4547.1	262.75
WILKINS & HILL, PLATTEVILLE, WIS.								
Imp. Daisy of Dorset Cottage 49519	A	365	Mar	280.9	6.22	17.47	8719.5	497.50
Daisy's Starlight of Hillside 63116	E	98	Mar	692.0	5.70	39.44	2460.7	126.22
Hillside's Belle 55006	C	291	Mar	418.2	6.13	25.64	5812.1	328.51
Imp. Maud of Maplelawn 47334	A	365	Mar	192.6	6.38	12.29	7925.5	438.63
Rosie's Lady of Hillside 70900	G	52	Mar	710.5	3.91	27.78	1193.9	46.00
Imp. Rosy des Sages II. 49517	A	40	Nov	776.6	4.58	35.57		
		71	Dec	810.2	5.05	40.92		
		102	Jan	849.4	5.20	44.17		
		130	Feb	732.3	5.24	38.37		
		161	Mar	747.5	5.30	39.62	4131.2	209.60
Rosy's Etta of Hillside 63115	E	40	Nov	767.3	5.05	38.75		
		71	Dec	767.7	4.24	32.55		
		102	Jan	795.1	4.81	38.24		
		130	Feb	641.5	4.75	30.47		
		161	Mar	677.3	5.20	35.22	3894.5	185.45
WILLIAMS, D. L., WAUKESHA, WIS. 1 day test								
Wern's Canary 76718	E	365	Nov	528.0	5.06	26.72	7722.2	405.51
WINSTON, J. O., SAUGERTIES, N. Y.								
Bonny Vale's Itchen May Rose 53721	D	274	Mar	718.2	6.98	50.13	8634.0	468.84
Saugerties Golden May 69841	G	107	Mar	814.0	5.36	43.63	3073.9	145.16
Saugerties May Glory 70868	G	121	Mar	851.2	5.99	50.99	3883.0	202.81
WISCONSIN, UNIVERSITY OF, MADISON, WIS.								
Bob's Lina 69862	F	11	Jan	420.3	4.15	17.44		
		39	Feb	1102.1	4.24	46.73		
		70	Mar	1168.5	4.48	52.35	2690.9	116.52
WORONOAK FARMS CO., WESTFIELD, MASS.								
Beulah of Cream Brook 40259	A	365	Mar	398.5	5.81	23.15	8390.1	429.67
Beulah of Woronoak 54227	D	337	Mar	412.1	6.81	28.06	6974.1	400.45
Beulah's Beauty of Woronoak 64065	F	182	Mar	547.6	5.67	31.05	3570.8	193.44
Glenwood Girl of Woronoak 54226	B	337	Mar	663.5	5.83	38.68	8463.1	448.52
Governess of Arethusa 62862	E	194	Mar	578.5	5.88	34.02	3852.2	219.79

FROM THE GUERNSEY WORLD

has four pure bred Guernsey cows and a sire of the Langwater strain. Mr. Vetter has recently sold three pure bred Guernsey calves at $100 apiece, which demonstrates the wisdom of breeding good stock. One of the leading dairy concerns in Everett, which has built up a large business because of the high quality of its milk, obtains its supply from these Guernsey dairies on the Pilchuck, paying a higher price and going a greater distance for the milk when a plentiful supply of other milk could be obtained nearer home.

Wisconsin

Marvin's Bull Sales

I have made two sales lately. Sold to Wm. Batzel of Wilton one bull calf. This is the second calf he has bought from me. Sold to G. A. Schindler of Wilton one bull calf. I do not have enough bull calves to supply the demand at present. The Guernseys are gaining very rapidly.

—F. H. Marvin
Monroe County

Spink Working Into Pure Breds

I am grading up my grades, also bettering my pure breds by using the best bull I can afford. I have used some of Mr. Wilkins' stock. The first, Alma's Frenchman of Mound City 31918, is out of one of Mr. Wilkins' cows—Alma Ethel 33964 of which you recently gave a writing in the Guernsey Breeders' Journal. She is by Langwater Frenchman 19226. The second bull bought recently is Selma's King of Mound City, a growthy, typical bull from a two year old heifer making nearly 500 pounds of fat, and sired by Cinderella's May King of Mound City 49979.

—L. O. Spink
Grant County

Barron County Field Day and Sale

In the spring of 1918 a carload of imported Guernsey calves and heifers was sold at public auction in Barron county, Wisconsin. These imported pure breds were intended to constitute foundation animals for the farmers of the county, and most of the calves were paid for by notes which banks and individuals endorsed.

On May 26, 1919, the Guernsey breeders of Barron county celebrated the purchase of these heifers by holding a combination show of these pure breds with a grade sale.

The show was staged on the morning of the sale so as to give the Barron county Guernseymen a chance to show what good feeding and care can do in the development of dairy stock. The calves, when sold, had suffered considerably in their journey across the Atlantic, and were in quite thin condition.

Most of the farmers realized the need of good feed and care, and many of the calves were taught to drink skim milk, and some of them were still getting it. As a result the heifers came into the show ring in nice shape, on the whole.

Professor W. A. McKerrow, of St. Paul, Minnesota, judged the classes, following each placement with a little tale regarding his reasons for awarding the ribbons as he did. This was very much appreciated by the breeders present, many of whom are planning to show at the county fairs this fall.

Three classes of animals were shown: heifers in milk, two year olds not in milk, and yearlings. Ribbons and cash prizes were awarded in the order named.

Heifers in Milk

Imp. Elvira of Foulkes Farm 85172 by E. F. Jones; Imp. Ivy of Tour le Eglere, by Riverside Stock Farm.

Two Year Olds, Not in Milk

Imp. Rogue 4th des Abreu, by F. W. Meyer; Alderney Heifer, by Gunder Ostensen; Imp. Fleurie des Marchands II 85174, by Lloyd Nesbit; Imp. Primrose IV du Pont 53808, by Lloyd Nesbit; Imp. Princess Effie II des Marchands 85176, by F. W. Meyer.

Yearling Heifers

Imp. Primrose of Melrose 85188, by C. J. Orn; Imp. Nicolle's Beauty 85192, by Wm. Bartlett; Imp. Rougette V of le Petite Cache 85186, by F. D. Otis; Imp. Ivy of Foulkes Farm, by E. F. Jones; Imp. Boone's Blancheland Daisy 83998, by Ernest Kolb.

The grand championship ribbon was awarded to Imp. Elvira of Foulkes Farm 85172, owned by E. F. Jones.

THE SALE

As an evidence of the growing interest in Guernseys among the Barron county dairymen is the fact that eight pure bred bulls sold for an average price of $137. The prices follow, the consignor's name being listed first.

Lot 63. 4 year old bull by Harry De Wolfe to Alex Drosta of Brill $170
Lot 64. Calf by Walter Matthys to Harry De Wolfe, Barron 70
Lot 65. Calf by Henry Bandli to J. J. Steuer & Son, Hillsdale 175
Lot 66. Calf by Wm. Halvorson to J. R. Greeno, Barron 100
Lot 67. Calf by Wm. Halvorson to Ole Eide, Cumberland 100
Lot 68. Calf by Walter Matthys to Andrew Anderson, Chetek 90
Lot 69. Calf by Henry Bandli to T. T. Stoker, Glen Flora 120
Lot 70. Calf by Pinehurst Farm, Sheboygan Falls, Wis., Wis., to A. McColloch, Barron 150
Lot 71. Calf by E. Hoppert, Shoboygan, Wis., to Otto Loverude, Barron 125

The sale of grade heifers and cows was considered a success. While the bidding was a little slow at first, the demand increased as the sale progressed, and a very satisfactory average was secured. The cows were in the main in good sale condition and of very satisfactory type. In fact, the association was careful to admit only the best that could be secured from the herds in the county.

Following were the consignors to the sale:

Albert Matthys, Barron; Weilep Bros., Rice Lake; Ernest Kolb, Barron; Elmer Weldon, Chetek; G. H. Lehman, Prairie Farm; John Halvorson, Rice Lake; William Bartlett, Barron; Riverside Stock Farm, Poskin; Christ Bandli, Rice Lake; Marcus Jones, Hillsdale; William Baker, Barron; Dickson Bros., Almena; William Jorstad, Cameron; George Peterson, Prairie Farm; John A. Nelson, Prairie Farm; F. D. Otis, Barron; William Halvorson, Rice Lake; Christ Steltner, Rice Lake; Al Hover, Hillsdale; Ludvig Alton, Rice Lake; Walter Matthys, Barron; E. F. Jones, Barron; Carl Kolb, Barron; Martin Rockman, Barron; Paul Lehman, Barron; Herbert Melgard, Barron; Christ Alton, Rice Lake; Harry Jewett, Rice Lake; Paul Anton, Rice Lake; Ed. Larson, Clayton; Henry Ness, Clayton; Sever Anderson, Clayton.

Following were the buyers, with prices indicated: Clarence Isaacs, Barron, $145, $105, $160; J. E. Bowen, Barron, $135; B. F. Bucholz, Cumberland, $85, $65, $80, $92.50; G. O. Stenson, Barron, $90, $175, $201; A. McColloch, Haugen, $132.50, $137.50, $130, $65, $147.50, $150, $122.50; Riverside Stock Farm, Poskn, $135, $165, $170, $122.50; J. Balog, Barron, $37.50; S. C. Black, Barron, $16; F. E. Christie, Bruce, $107.50, $162.50; $147.50, $105, $172.50, $170, $97.50; Warren Taft, Barron, $127.50, $162.50, $105; Ben Breedeson, Poskin, $103.50, $140, $150, $140, $42.50; Ben Kaner, Barron, $37.50; $40, $67.50; E. Hoppert, Sheboygan, $155, $150, $140, $157.50; Elmer Amundson, Rice Lake, $175, $190; Ole Eide, Cumberland, $200; J. W. Anderson, Cumberland, $150, $197.50; Allen Hollen, Prairie Farm, $130; Peter Hughes, Barron, $145; Bert Craven, Shell Lake, $142.50; E. C. Feckes, Bruce, $237.50; Al Hover, Hillsdale, $147.50; A. Fred Hansen, Clayton, $150, $150. Oliver Johnson cried the sale, assisted by Williams. Bros.

So well pleased was the association with this sale, that plans are already under way to hold another sale next spring.

—W. A. FREEHOFF

FOREIGN ITEMS

The Harris-Jervoise Sale

Very satisfactory prices were obtained at the sale of Guernseys belonging to Arthur C. Harris and Mrs. Jervoise of Herriard Park, Basingstoke, England, held on May 8, 1919. Robert F. Ling, secretary of the English Guernsey Cattle Society, writes that there was a keen demand for several of the lots and that several buyers were starting herds in England.

The following is a detailed list of cattle sold by Harris together with names of buyers and prices paid:

Cows

	Guineas
Donnington Fawn 6484 W. T. Curtis, Fitznells, Surry	40
Donnington Goodness 6855 W. Merritt, Petersfield, Hants	37
Donnington Brunette 8438 Lephard Hale, Worthing, Sussex	75
Wintershill Raspberry 9259 W. T. Curtis	47
Donnington Jubilee 2d8922 W. T. Curtis	70
Donnington Happy Girl 3d 8918 W. T. Curtis	70
Donnington Favourite 2d 9403 E. H. Pierce, Cottenden	51
Donnington Empress 4th 10607 W. T. Curtis	110
Donnington Jane 3d 10625 J. F. Laycock, Bawtry, York	65
Donnington Honeydew 6th 10624 J. F. Laycock	65
Donnington Gaiety 7th 10615 Capt. Bates, Fernhurst, Sussex	62
Donnington Emerald 6th 11993 Capt. Bates	34
Donnington Jane 6th 12004 Capt. Bates	72
Donnington Gladness 9th 12689 W. T. Curtis	185
Donnington Happy Girl 10th 12693, R. Hollington, Checkermead, Potters Bas	60
Donnington Jubilee 10th 12706 Lephard Hale	80
Donnington Gaiety 10th 12686 Lephard Hale	68
Donnington Daisy 10th 12682 McLoames, Moor Park, Farnham	65
Donnington Honeydew 11th 12699, H. J. Tennant, Bolverdeen, Kent	41
Donnington Beauty 6th 12680 Lephard Hale	150
Donnington Favourite 6th 12684 H. J. Tennant	60
Donnington Joan 10th 12703 R. Hollington	43
Donnington Lily 6th 12709 H. J. Tennant	50
Donnington Jane 7th 12702 McLoames	33
Donnington Lily 7th 12710 Duke of Grafton, Euston Hall, Thetford	47
Donnington Happy Girl 11th 12694, McLoames	90
Donnington Honeydew 12th 12700, A. H. Moore, Leatherhead, Surrey	51
Donnington Kitty 3d 12708 Major W. L. Lysley, Chippenham, Wilts	31
Donnington Happy Girl 12th 12695, E. H. Wigan, Andover, Hants	68
Donnington Daisy 12th H. F. Plumptre, Canterbury, Canta	52
Donnington Girlie 7th H. J. Tennant	115
Donnington Jubilee 12th Lephard Hale	85
Donnington Favourite 7th Lephard Hale	48
Donnington Kate 4th A. H. Moore	85
Donnington Kit 4th Major A. C. Sayes, Westfield, Battle, Sussex	50
Donnington Gladness 10th A. H. Moore	33

Donnington Goodness 8th Lephard Hale	105
Donnington Honeydew 11th Lephard Hale	100
Donnington Happy Girl 13th McLoames	50
Donnington Jane 8th A. H. Moore	78
Donnington Gladness 11th Lephard Hale	75
Donnington Dewdtop 7th Hon. McG. Baring, Andover, Hants	21
Donnington Fawn 9th Major C. Jackson, North Cheriton, Templecombe	44
Donnington Irene 5th Major Lysley	35
Donnington Joan 12th H. F. Plumptre	48
Donnington Jubilee 13th Duke of Grafton	40
Heifer of Donnington Brunnette 8438 Lephard Hale	25

BULLS

Donnington Charmante 6th Major A. C. Sayes	75
Donnington Charmante 5th Lephard Hale	100

The following is the list of animals sold by Mrs. Jervoise and the prices paid:

COWS AND HEIFERS

	Guineas
Herriard Rose 11431 Lephard Hale	66
Imp. May Lady's Jewel of Icart 12948 Lephard Hale	64
Imp. Fairy of the Forgettes 12749 Lephard Hale	70
Herriard Twinkling Star 1st 12842, Lephard Hale	43
Herriard Honeydew 3d 12833 Hon. McG. Baring	41
Daisy of Mount Plaisant 14th A. C. Harris, Chichester, Sussex	135
Herriard Ruby 12839 Lephard Hale	64
Ulna 3rd of the Vauxbeletes Hon. McG. Baring	30
Fashion of La Grande Rue Hon. McG. Baring	41
Gully's Daisy 4th Carteret A. C. Harris	46
Herriard Rougette 2nd Hon. McG. Baring	60
Herriard Rosa, McLoames	48

BULLS

Herriard Valentine 2979 W. Merritt	43
Imp. Polly's Noble of the Ponchez 3576 A. C. Harris.	80

GENERAL ITEMS

Review of the World's Dairy Industry

The World's Dairy Industry is receiving, at the present time, more serious investigation and consideration than ever before in the world's history.

Commissions appointed by our Government and by corporate dairy interests are endeavoring to arrive at the true status of the industry in the Old World, while Commissions appointed by Old World Governments are making a very careful survey of their home conditions and the available supply of foreign dairy cattle and products. Some of these Commissions are represented in this country now.

In order, therefore, that all dairy research of the period might have some concentrating point, invitations have been issued, and Prospectuses sent by our Government to all foreign Governments through the American Consular Service, covering the National Dairy Show, and the replies received indicate a very keen interest as noted by some half dozen acceptances of this invitation that have been received from Foreign Powers, in which it is stated that delegates or commissions will represent them at the Show this Fall.

So far as our cattle interests are concerned, our home demands possibly afford the best market for good cattle that there is available today, and we should take advantage of the necessary re-adjustment of the world's dairy supplies going on, to put ourselves in shape through a war to the hilt on the scrub at home, and the building up of our herds that will make us invincible when it comes to taking care of the world's needs of dairy products.

However, in point of invention and character of manufacture, a visit by any Government Commission will undoubtedly discover many things in the dairy machinery and equipment line that will be new to them and highly important to their progress.

This makes the dates—October 6th to 12th, 1919, dates of far-reaching and vast importance to our National Dairy Industry, and any man associated with the industry who does not prepare to participate in the great events of that week at the National Dairy Show, is not seeking to keep up with the procession of progress in his industry.

The Department of our Government most at interest, and the National Dairy Association ask and urge the kindliest and heartiest cooperation of all officials of Dairy Associations in spreading the Gospel of this year's National Dairy Show programme.

—PUBLICITY DEPARTMENT
NATIONAL DAIRY SHOW

Some Cow and Some Bull

The following clipping was recently sent us:

BULL IS GUEST OF HONOR AT LUNCHEON

New York, April 25. A $60,000 bull known as "Financial Sensation," with a pedigree dating back nearly fifty years, dined as guest of honor today at a luncheon in the Waldorf Astoria hotel given by the promoters of the Milk and Dairy Exposition now in progress here.

Two hundred humans cheered when the animal robed in an orange blanket upon which his name was embroidered, was brought in and led snorting and pawing the floor, to a table upon which rested a giant silver platter containing bran mash, which he ate with the etiquette to be expected of a high bred bovine. After consuming a side dish of hay and quaffing a pail of water, he bellowed his approval of the menu.

"Financial Sensation" received a telegram during the luncheon from a bovine of the other sex described as his fiancee, "Viva La France," of Portland, Oregon, who claimed the world's record of having produced in the past year 40,920 quarts of milk with an average butter fat test of 6.91 per cent. and 1,280 pounds of butter. She said she was leaving on a special car for New York.

Professor Hugh G. Van Pelt of West Chester, Pa., who bred the bull, was among the speakers at the luncheon. He told why it had taken fifty years to develop the bull.

M. D. Munn, president of the National Dairy council, another speaker, said that 30,000,000 cows in the United States produce 20 per cent. of the nation's food and that they are "nature's benediction to the human race."

OUR SLOGAN

Every Breeder a Subscriber

INDEX OF HERD REGISTER

IN JUNE 15 JOURNAL

Cows, Nos. 88801 to 90080

COWS

Name.	No.
Abbie of Woodcrest	89796
Ada of Edgewood	88861
Ada of Mill Run	88831
Adela of Brymptonwood 2d	89659
Adeline of Elmwood 2d	89868
Adell of Wildwood	89671
Adline of Kingsbury Meadow	90070
Adumbrate Affection	89353
Agatha Julia	89035
Aggie of Maplelawn	89589
Aggie's Caroline	89034
Agnes of Hammond	90061
Agnes of Minnie	88934
Albamont Constance	89649
Albina of Goldenrod	89725
Albinia's Sequel's Snowdrop	89744
Alexandrina Violet of King Hill	89075
Alfareta of Meadow Brook Farm	88868
Ali Baba's Pet	89137
Alice Fuzzie	89540
Alice Glenwood of Hawkeye	90055
Allie's Lura of Glendale	89654
Alma Hambro of Walnut Hill	89793
Alma of Maple Grove	89846
Almera's Dimple Georgianette	89550
Almira Rilma of Lynn Creek	89956
Alpha of Sunny Slope	88919
Amber May of Homestead	89749
Amber Star's Lady Fantine	89067
Amelia of Elmwood	89882
Amelia of Hammond	90060
Amity Betty	89306
Amity Jean	89309
Amity Pride	89307
Amity Ruby Sequel	89308
Amy Rose of Riviera	89752
Anemone of Bralee	89713
Anna Belle Standish	89091
Anna Bell of Morgan Farm	88966
Annette of Amity Valley	89427
Annie Laurie of Oakland	89955
Annie Laurie of Orchard Hill	89530
Annie of Sylvanite	89800
Antonio's Lassie	89128
Apple Blossom of Bralee	89709
April of The Hedges	89541
Arabella's Wahneetah of Maplewood	89048
Arabelle's Sunbeam of Maple Lodge	89259
Arbutus of Bralee	89711
Aris Alden	89586
Aristocrat's Annette of Four Pine	90007
Autumn Queen	89651
Avon-Vale's Beauty	88805
Avon-Vale's Sweetheart	88804
Babette's Masher's Pride	89406
Babsie's Starlight of Mount Rib	89066
Babsie's Twilight of Mount Rib	89065
Baby Girl's Jewel	89471
Bairn's Brightness of Ingalwood	89952
Ballygunge Diamond's Jewel of Hedgehill	89186

Name	No.
Beacon Hill Beauty	90023
Beacon Hill Belle	90024
Beauty Milk Channel's Rilma	89657
Beauty of Gold Dust	89753
Beauty of Good View	89908
Beauty of Grove Farm	89199
Beauty of Hazen Farm	88915
Beauty of Kistler Homestead Farm	89052
Beauty of Oak Lawn	89187
Beauty of Pine Grove	89340
Beauty of Pleasant Point 2d	88991
Beauty of River Valley	89538
Beauty's Bessie of Hickory Grove	89161
Beauty's Constance of Marion	89415
Beauty's Rose	90075
Belgian Queen of Midvale	89354
Belinda of Ash Cove	89518
Belle of Bush Lake	89254
Belle of Meadow Lawn 2d	89005
Belle's Beauty of Neill Heights	89025
Bellma's Maid 6th	89847
Belva of Walnut Avenue Stock Farm	89637
Ben Bolt's Brisca	88875
Bennington Girl	89237
Bernice of Cornerview	89571
Bernice's Betsy	88961
Bertha of Locust Farm	90000
Bertha of Maplelawn	89590
Berthe of Hidden Valley	89965
Bessie M. Torrey	89240
Bessie of Delmar	89959
Bessie of Herodale	89498
Bess of Maplecrest	89150
Bess of Shady Lane	88963
Bessy Belle of Sunny Side	89648
Best Girl of Pomeroy	89614
Beta Raider Butter of Myrna Maree Farm	89542
Beth of Hawthorn	89910
Beth of Highland	89019
Beth of Woodside	89337
Beth's Queen May of Livingston	88872
Betsey B. of the Ridge	89748
Betsey's Pauline of Maple River Farm	89462
Betty F.	89733
Betty F. of Meadowbrook Farm	89577
Betty Jane of Cedar Lane	89958
Betty of Fairview	89194
Betty of Woodlands	88877
Betty Rose of Arbor Lawn	89345
Betty Wot Wot	89885
Billy's France Lucy of Chicona	89102
Birdie's Rosewood	89566
Blanche of Idlehurst	90077
Blanche's Golden of Maple River Farm	89463
Bloodgood of Rural Glade	89802
Bloom of Oakwood	89776
Bloss of Meadow Brook Farm	88869
Blossom Belle of Monroe 2d	89653
Blossom of Genoa	88853

Name	No.
Blossom of Prairie View	89949
Blossom of Silverton	89289
Blue Bell of Demingdale	89219
Blue Bell of Wa-Wa-Yandah	89696
Bob Rilma's Lucinda	89962
Bob's Florine	90051
Bohemian Christmas Girl	89114
Bohemian Girl of Prairie du Chien	89107
Bohemian Girl of Prairie du Chien 2d	89108
Bohemian Girl of Prairie du Chien 3d	89110
Bonda Bleu of Scenery View	89681
Boneka's May Basis	89922
Boneka's Rose Basis	89923
Bonnie of Stonemoor	89042
Bonnie of Sylvanite	89798
Bonnie's Babe	89270
Bonny Brier's Nahkeenac Belle	89119
Bonny Brier's Topsy	89120
Bonny Emerita's Miriam	89001
Bouquet of Koshkonong Place	89379
Bradford's Ruth	88871
Branford Foremost Faithful	89897
Branford Gipsy Queen	89896
Branford Nellie	89040
Brisca's Queen 2d	88874
Broad Acres Nell	88858
Broadfield Hope	89251
Brookdale's Jewel of Bon Ayre	89330
Brownie of Franklin	88852
Bud's Blossom of Clover Lawn	89921
Butter Bowl of Greenfield 2d	89806
Buttercup of Bralee	89715
Buttercup's Golden Glow of Sunny Side	89679
Buttercup's Josephine of Reedes	89723
Buttercup's Viola of Springside	89172
Butter Queen of Le Ray 2d	89533
Caesar's Anna of Bellview	88879
Caesar's Dairy Maid of Rockstone	89816
Caesar's Gem of Bellview	88881
Caesar's Hazel of Rockstone	89817
Caesar's Lady of Bellview	88880
Caesar's Lady of Rockstone	89815
Calypso's Dimple Louise	89695
Cana of Sunny Slope	89906
Canoga	88986
Capitola of Guernsey Home Farm	88955
Captain's Dinah	89357
Carintha of Iowanola	89179
Carnation of Bralee	89716
Caroline of Oakhurst	89134
Carteret's Lady (Imp.)	89433
Carview's Anxiety	89833
Cecilia of Maple Wood	89105
Celeste of Linda Vista	89479
Celia Mary	88967
Charity of Fritzlyn	89342
Charity of Hillhurst 4th	89238
Charmante's Bess of Alfalfa Farms	88882
Charmante's Dean of Alfalfa Farms	88884
Charmante's Governess	89903

THE HERD REGISTER—INDEX COWS

Name	No.
Charmante's Lady Gemsey of Alfalfa Farms	88883
Chedda of Maplecrest	89121
Chêne's Governess	89967
Chêne's Jewel's Ida	89002
Cherry Hill Charmion	89686
Cherry of Maplelawn	89591
Chieftain's Daisy's Madison Pansy	89593
Chisca Fawn Queen of Gayoso Farm	89456
Christie of Glencoe's Blossom	88937
Christine Beauty of Sidling Hill Farm	89424
Christine Castle Polly	89680
Christine's Callie	89058
Cifs's Pearl	90009
Cinderella of Echo Bay Farms	89502
Claire of Beechwood	89367
Clara Belle of Smallidge Farm	89865
Clarabel of Clover Leaf Stock Farm	89146
Clara of Oakhurst	89132
Clara of Richmond	89930
Clarebelle	88988
Clarice of Waynesburg	89886
Clarinda of Elmwood	89883
Claudia of Fairview	89144
Clementine of Edgemoor	89821
Cloth of Gold of the Prairie	89440
Clover Leaf Girl	89123
Clover of Fairview	89143
Clytie of Hurley-hurst	88891
Coeur d'Alene 2d	89477
Coliseum's Midget of Hawthorn	89946
Columbia Belle	88948
Comfort's Sequel of La Crosse	90049
Conceit of Mara Alva	89990
Constance of Pleasant View 2d	89879
Conyers Adventurer's Fanny 2d	89556
Conyers Adventurer's Janet 2d	89555
Conyers Adventurer's Lady 2d	89554
Conyers Beatrice 2d	89553
Conyers Favorite 2d	89558
Conyers Gay Lassie of Greenwich 2d	89557
Conyers Lily 2d	89552
Cooper's Adeline	89397
Cooper's Dot	89401
Cooper's Lucile	89398
Cooper's Paula	89400
Cooper's Pollyanna	89399
Cooper's Pride	89396
Cooper's Quintilla	89402
Cora of Arnott	89470
Corinne's Beryl	89850
Cornelia of Normal Farm	89861
Corona's Echo of West Lawn	89513
Cottie's Favorite	88832
Countess Zogheb 4th	89301
Cowslip's Lady	89964
Cramond Victoria	89258
Crescent's Dainty Miss	89205
Creusa of Meadow Brook	89387
Crocus of Pleasant View	89230
Cyclops Jewel of Crane Farm	89413
Cynthia Cherub of Iowanola	89178
Dahlia of Mackworth	89754
Dairydette's Verena of Chippewa	88813
Dairymaid of Alban	89693
Dairy Maid of Edgewater	89487
Dairymaid of Tristram Farm	89785
Daisy Beauty of Elmwood	89561
Daisy Belle of Pine Dale	89245
Daisy France of Valleyview	89880
Daisy Maid of Redhurst	89700
Daisy of Brown Creek	89372
Daisy of Green Grove	89652
Daisy of Olive	89873
Daisy of Pleasant View	88970
Daisy of Whitman Mission Farm	89141
Daisy Rose of Maryland Guernsey Farm	89247
Daisy's Cherry of Pleasant View	89812
Daisy's Diana of Hill Top Farm	89295
Dan Patch's Lucy of Wawa	90011
Daphne's Encore Iris	88806
Darling of Herodale 2d	89500

Name	No.
Dart Moor's Rose	89953
Dazzle of R. V.	89969
Decarose	89905
Delight's Pride	89242
Della of Elsie of Princess	88936
Della of Scott	89434
Deloris of West Side	89293
Delta of Fairfield 2d	88932
Derilius' Golden Leaf	89106
Dewdrop Stella Star	89127
Diamond Beauty of Powderlick Stock Farm	89148
Dido of Old Oaks	89192
Dignity's Banner Girl	89662
Dimple Girl of Greystone	90036
Dimple of Silverton	88843
Dimple's Beauty of Farview	90019
Dimple's Delta Farm Georgianette	89549
Dimple Y.'s Liberty Bond	89069
Dina of Little Platt	90068
Dine of Village View Farm	89077
Dixie's Nonpareil of Rockville	88822
Dollie Dalley of Rose Point	89130
Dolly Anna	89322
Dolly Bright 2d's Hope	89157
Dolly Chriemhild of Sugar Loaf Farm	89156
Dolly Dollars' Lady of Village Farm	89355
Dolly Janet 2d	89382
Domenica of West View	89805
Donnie Sweetheart	89436
Donnington Daisy of Red Rock	89038
Dora of Little Platt	90067
Dora's Cowslip	89233
Dora's Ida of Grove Farm	89200
Dorothy Arnold of Iowanola	89183
Dorothy of Beaver Lake	89665
Dorothy of Harriton	88842
Dorothy of Village View	89317
Dorothy's Queen Pride	88906
Dot of Maple Hill	89872
Dot of Twa Brigs	89622
Dot's Select of Glendale	89655
Douglas' Rose of Vesterheimen	89578
Dove of Rosenland	89099
Duke's Princess of Lakeside	89950
Easter Lily of Oakdean	88855
Echo's Reflection	89636
Edith of Oakhurst	89133
Edna Ann	89305
Edna B.	89732
Edna of Lone-Brook Farm	89932
Eidelweiss of Edgemoor	89819
Elaine of Edgemoor	89828
Eleanor Masher of Elevato	89103
Eleanor of Orchard View	88899
Electra's Maid's Topsy	90026
Elenora of Robindale	90078
Elinor of High Hill	89079
Elizabeth of Bonnie View Farm	88969
Elizabeth's Victory of Sunny Side Farm	89482
Ellen of Oakwood	89775
Ellen's Arctic Princess	89489
Ellomay of Gravel Knoll	89315
Elm Tree Itis	89246
Elmway's Eleanor	89349
Elmway's Enid	89347
Elmway's Esther	89348
Elmway's Eva	89350
Elsie of Glendale	90071
Elsie of High Hill	89080
Elsie of the Rancho	89755
Elsie R. of Hammond	90065
Elvira of Edgemoor	89824
Emma G.	89863
Empress of Glendale	90073
Empress of Westwood	88975
Endymia of Athens	89634
Esmeralda of Chesapeake	89610
Esther's Jewel of Belle Alto	89383
Estrada's Governor's Primrose	90046
Ethel Dell 2d	89358
Ethel of Glencoe	89731

Name	No.
Ethel of Glendale	90072
Ethel of Sunnyside	88997
Ethel Twilight	89231
Etta of Pittsfield	89643
Eunice Ruth of Ellwood	88913
Evaline of Herodale 2d	89493
Evaline's Lil of Herodale	89492
Evaline's Lily of Herodale	89494
Evelyn of Ore Hill	88888
Everett's Girl	89257
Fabriana's Prospect Winner	89729
Faith of Rose Garden	88893
Falcon's Daisy	89282
Falcon's Delight	89281
Falcon's Dorothy	89280
Fanchon Falconhurst	89421
Fannie of Hedgelawn	89685
Farview Chêne Pandora Rilma	89333
Farview Lalo May	89332
Farview Lassie's Twig Rilma	89335
Farview May Flower Rilma	89334
Farview Minto Rilma	89336
Farview Spot Rilma	89656
Fashion's Countess	89016
Fashion's Petty	89017
Fashion's Princess	89018
Fawn of Maple	89527
Fern Leaf of Mara Alva	89986
Filipina of Groton Farms	89044
Flaxie's Eudora	89218
Fletcher's Bath City Beauty	89574
Fleurie's Lass of Gayoso Farm	89455
Florabelle of Ideal	90035
Flora's Milky Way	89912
Flora Zabelle of Edgemoor	89823
Florence of Cold Brook Farm	88926
Florence of Saginaw	90014
Florham Fantasy	88835
Florham Kultur's May of Brook Side	88983
Floride Masher	89438
Florinda's Lavetta of Iowanola	89184
Flossie of Belle of Fairport	88935
Flossie's Norma	89472
Flossie's Rose of River Valley	89536
Flotilda of High Rock	90047
Flower of Fynmere	89975
Follatte of Matinecock	89832
Folly Joan	89000
Folly Lynn	88999
Forest's Jessie of Hawthorn Farm	89943
Forest's Lily Belle of Hawthorn	89947
Francesca of Hillview Farm	89644
France's Golden Charm 2d	89551
France's Golden Charm 3d	89559
Frances of Chesapeake	89609
Frebla Lion-illi	89859
Freckles of Mara Alva	89988
Frenchman's Countess of White Dale	89154
Freya of Valhal Farm	88910
Friendship Fillpail	89624
Galaxy's Bossie	89911
Galaxy's Golden Glow of Bellvern	89045
Gayhead's Ultra Betsy	89022
Gayhead's Ultra Lady	89021
Gay Vesuviana	89633
Gazelle's Daughter of Shagbark	88876
Gemsey's Rutila	88942
Gemsey's Soso	89096
General Bay's Butter Queen of Faraway	89831
General's Gloria	89771
General's Goldenrod	89770
Geneva of Silverton	89288
Georgina's Dorothy 2d	89899
Gerar Dolly	89352
Gerar Justina	88964
Gilmore's Edith	90003
Gilmore's Jennie	90002
Gilmore's Y. Girl	90004
Gipsy's Girl of Mara Alva	89631
Gistana's Sequel of Orleton 2d	89694

Name	No.
Gladys Daisy of Union	88839
Gladys Langlois	89118
Gladys of Drury Lane Farm	89033
Gladys of Koshkonong Place 5th	89381
Gladys of Seldom Seen Guernsey Farm	89543
Glenben's Cloud of Creek Farm	89457
Glencoe's Quality Queen	89836
Glendetta's Glenwood Bell of Elmdale	89092
Glendett's Pearl of Clover Lawn	89918
Glenella of Echo Lodge	89900
Glen Gable Charmante	89993
Glen Gable Emma	89994
Glen Gable Fashion Plate	89992
Glen Gable Murne	89996
Glen Gable Necia	89995
Glenna of Pleasantdale	89291
Glenora of Springside	89175
Glenora's Ella	89116
Glenview of Creek Farm	89459
Glenwood Eva of Crane Farm	89414
Glenwood Holden's Wonder	89404
Glenwood Princess Pat of Orchard Hill	88994
Glenwood Royal Maid of Sycamore	88866
Glenwood's Alma of Four Pine	90008
Glenwood's Pride of Locust Brook	89225
Glenwood's Soso of Locust Grove	88945
Glenwood's Suke El Moore	89978
Glenwood Yeksa's Golda 2d	88837
Glorianna of Edgemoor	89829
Gloria of Lopez	88821
Gloria of Sunrise's Pride	89373
Glory New Berlin	89129
Golden Aster of the Prairie	89444
Golden Buttercup of the Prairie	89443
Golden Cherry of Red Rock	89037
Golden Corydalis of the Prairie	89452
Golden Fancy Lassie	88867
Golden Gallienne of Herodale	89495
Golden Gleam of Plainview Farm	89704
Golden Glow of the Prairie	89447
Golden Knight's Lillie	89598
Golden Lassie's Etta	89524
Golden Locks of the Prairie	89448
Golden Princess of Jean Du Luth	89706
Golden Surprise of the Rancho	89966
Golden Yamara of Bella Vista	89466
Goldie of Evergreen Farm	89140
Goldie of Herodale	89490
Goldie of the Ridge	88918
Goldie of Walnut Oaks	88905
Governess B. of Poskin	89937
Governor's Dot Weshpi	89761
Governor's Lady of Burlington	88801
Governor's Mayowood Primrose	90042
Governor's Mayowood Rouge	90043
Governor's Star of West Prairie	89312
Governor's Stella	89313
Governor's Violet May	90044
Governs Rose	88890
Grace of Brucemore	89364
Grace of Mara Alva	89851
Grace Victory Glenwood	89579
Green Meadow Blossom	89758
Green Meadow Dorothy	89756
Green Meadow Marigold	89757
Gretchen of Silverton	89286
Gretta of Fairview	89195
Grig of Twin Ash	89721
Guernfalfa Creamella	88849
Guilbertson's Doris of Cloalfa	90032
Gulrose of Ashby 2d	89960
Hallie of Oakwood	89777
Hallie's Last Chance Lady	89876
Hambro's Friquet's Pride	88859
Hammond's Rose	90066
Hannah of Sunnyside	89747
Hannah's Lassie of Evergreen Farm	88845
Happy's Rose of Maple Dale	89767
Harbor Hill Squaw	88941
Hartzell's Jewel Girl	89924
Hattie of Hazelhurst	89957
Hayes Raider's Vergie	89122
Hazel Darien Caruso of N. M. A. C.	89717
Hazel Darling	89968
Hazel Rosebud of Pleasant View (Imp.)	89646
Hebe of Old Oaks	89191
Hebe's Beauty	89982
Helen Josephine	88812
Helen of Beaver Lake 2d	89666
Herdlea Daisy	89834
Herdlea Ultra Queen	89835
Hero's Dora of Herodale	89496
Hetty Green	88951
Hilda of Walpole's Favorite	89241
Hilda's Mabel of Oldfield	88965
Hillswold Belclare	89013
Hillswold Belle	89006
Hillswold Charity	89008
Hillswold Floss	89009
Hillswold Morana	89010
Hillswold Primrose	89012
Hillswold Queen	89007
Hillswold Rosemary	89014
Hillswold Susette	89011
Holden's Grandeur	89418
Holly's Charming Princess	89197
Honey Bloom of the Prairie	89451
Hope of Nicollet	89198
Hubert's Beauty of Springbrook Farm	89485
Huck's Daisy of Grassmere	89483
Hurdy Gurdy's Great Granddaughter	89224
Iantha of Sarnia (Imp.)	89508
Ida of Glencoe	89730
Idyl Wilde of Orchard Hill	89531
Imogene of Sarnia (Imp.)	89507
Imogen of Miles' Dairy	89228
Incombustible's Golden Lass	89071
Inez's Butter Rose	89465
Inlet's Violet	89043
Iola of Pittsfield	89642
Iola's Sylvia Sequel	90056
Iona of Sarnia (Imp.)	89510
Ione of Sarnia (Imp.)	89511
Irene of Longview	88900
Irene's Queen of Hearts	89087
Irna of Riverside 2d	88851
Isabel of Clover Leaf Stock Farm	89145
Isabel of Koshkonong Place 2d	89377
Itchen Bullrush's Grace	89689
Itchen's May of Edgemoor	89170
Ivory of Sarnia	89505
Ivy of Sarnia (Imp.)	89506
Jane Golden	89423
Jane of Beaver Ridge	89971
Jane of Prairie View	89948
Janora's Molly	89393
Jeanette of Woodcrest	89797
Jeannette of the Valley	88924
Jeannette's Duchess of Green Springs	89320
Jeannette's Itchen Beauty	88981
Jeannette Violet 2d	89884
Jennie's April Beauty	89639
Jenny Belle of the Prairie	89450
Jessie N. Torrey	89239
Jessie of Herodale 2d	89499
Jessie of Lone-Brook Farm	89933
Jewel Breeze	89545
Jeweller's Bell of Mara Alva	89889
Jewel of Genoa	88854
Jewel's Surprise	89560
John's Violet	89520
Josephine of Jean Du Luth	89690
Juanita of Fairview	89193
Juanita of Mara Alva	88962
Judith of Walnut Hill Farm	89331
Julia France	89913
Julia's Pride of Pine Shade	90006
Julia's Vera Girl	89165
Juliet's Daisy	89475
June of Cuffdale	89795
June of Ira	89852
June Rose of Hustler	89124
June's Queen	89929
Juno's Queen Isabella	89068
Justice of Springside	89171
Karen May of Arnott	90015
Kathergay Golden Rod	89501
Katie Did of Orchard Hill	89528
Katrina's Earline	89780
Katrina's Sea Belle	89778
Keenan's Peg O'My Heart	89672
Keturah Blue of Elmwood	89030
King Regent's Fanny of Allenwood 3d	88901
King's Bessie	90017
King's Rose of Chesney Farms	88976
King's Rose of Elmwood 3d	89726
Kitchener's May of Claremont	89628
Kitty of Greenfield	89072
Kitty Queen's Kitty of the Loop	89582
Knolly-nook King's Beauty	88814
Knolly-nook King's Rose	88815
Kona Louise	89375
La Belle Adeline	89640
La Conchita of Santa Cruz	88811
Ladbelle of Sunny Side	89647
Laddie's Miss Perfection	89875
Ladock's Beauty of Ebensburg	88829
Lady Belle of Hickory Grove	89162
Lady Bountiful of Ewing	89327
Lady Cecil of Pauline's Wood	89374
Lady Corfu's Madaline	89304
Lady Daisy of Pleasant View	89269
Lady Dorset's Hazel	89303
Lady Eleanor D.'s Jewel of Maple Square	89976
Lady Louise	88844
Lady Majoria of Good Hope	89838
Lady Margaret of Blue Ridge	88925
Lady Margaret of Norway Lane	88904
Lady Martha of Shady Nook	89848
Lady Musa of Scenery View	89682
Lady Nancy of Sidling Hill Farm	89425
Lady Nina of Lakeview	88847
Lady Nokomis 4th	88833
Lady of Neill Heights	89857
Lady Rockingham of Cedar Hedge	90080
Lady's Queen of Grand View Farm	89768
Lady Tricksey of Tillybardin	89842
Lady Trixey	89474
Lady Trixie of Lakeview	88846
Lady Varden	89015
Lady Violete B. C.	89138
Lady Violet of Willow Brook	89366
La Estrella of Santa Cruz	88810
La Florine of Guernsey Home Farm	88954
La Golandrina of Santa Cruz	88807
Lalla's Beauty	89090
Langwater Alga	89272
Langwater Genesta	89275
Langwater High Caste	89276
Langwater Mirth	89263
Langwater Model's Governess of the Chêne	89890
Langwater Prism	89264
Langwater Vision	89265
Langwater Woodbine	89274
Langwater Zara	89273
La Paloma of Santa Cruz	88808
Larch Hill Princess	89840
Lassie of Hawthorn Farm	89945
Lassie of Idlehurst	89271
Lassie of Lopez	89939
Lassie of Shadynook	89252
Lassie of Stonehurst	88817
Lassie of Terra Firma	89391
Lassie's Madison Joy	89594
Lass of Pleasant Lane	89261
Laudholm Lady Columbine	89164
Laura and King's Rose	89621
Laura of Cool Springs Farm	89221
Laura of Montresor Farm	89023
Laurel of Homedale	89926

Name	No.
Laurette of Oliver Lodge	89163
La Zenobia of Santa Cruz	88809
Leaf Lake Darling	89737
Leaf Lake Goldie	89735
Leaf Lake Nancy	89736
Leaf Lake Promise	89734
Lenlora	89214
Leota of Maple Grove	89845
Lewiston Girl	89203
Liberty Girl of The Hill Top	89963
Liberty Ione	89026
Liberty Loan of Meadow Brook	89429
Likeness of Guernsey Home Farm	88960
Lilac Cherry	89790
Lilac of Bralee	89710
Lilac Pansy	89792
Lilac Viola	89791
Lilla of Broadacres	89325
Lillian of Edgemoor	89822
Lillian of Ludlow	89126
Lillian's Pride of Mara Alva	89632
Lilly of Helenwood	89869
Lilly's Queen Ella	89698
Lily May of Twin Pine	89323
Lily of the Mansion	88920
Lily of Verdun	89484
Lily Rose of Riviera	89751
Linda Oakwood	89253
Linda of Vesterheimen	89616
Linnie of Chicona	89101
Liseter Pride's Noble Daisy	88816
Little Bits of Maple Grove	89818
Little Isabelle of Cold Brook Farm	88927
Little Nancy Mildred's Pet	89697
Little Whitey	89954
Locust Lawn's Glenwood Bess	89627
Lohier's Flossie of Guernsey Home Farm	88953
Lohier's Valinguet of Guernsey Home Farm	88952
Lois Arbolist	89576
Lois of Beechwood	89368
Loraine of Lone Pine Farm	89431
Lord Clare's Valley	89620
Lord Nelson's Goldie of Inwood	89940
Lord's Selma	89935
Lord's Silky	89936
Loretta of Edgemoor	89827
Lorna Athens of La Harpe	89361
Lorna of Hylsted	89086
Lorna's Rose of Fairmead	89296
Louise of Home Acres 2d	89904
Lovelin	89369
Lovell Park Empress	89167
Lovell Park Princess	89168
Lucette of Edgemoor	89826
Lucile Marshall 2d	88827
Lucile Marshall 3d	88828
Lucky Girl of Maple Hill	89870
Lucy Nelson of Dairy Glen	89941
Lucy of Greenfield	89073
Lu Jessie of Hilwinart	89762
Lula Florian	89676
Lulu of Brookdale	89084
Lyndon Belle of Bull Farm	89082
McCormick Valentine Maid	89781
Ma Belle Rose of Jean Du Luth	89691
Mabel of Little Platt	90069
Mable of Orchard Knob	89895
Macartha of Elk View	88860
Madam of Poskin	89938
Maggie of Fern Cliff	88870
Maggie's Lucile	89684
Magna Grace Colore of Meadow Springs	89517
Magneto's Pride	89928
Magnolia's Buttermaid	89745
Mahogany of Sunnyside	90050
Main Stay's Glenwood Ella	88862
Maisie of Sylvanite	89799
Major's Blue Belle	90038
Major's Redie of Villageside	89081
Mamie of Echo Lodge	89901
Manzanita Maid	90016
Maple Crest Duchess	89078
Maple Glen Amarilla	89054
Maple Glen Miss Frost	89053
Maple Glen Yellow Rose	89055
Maple Lenfestey	89809
Marcia's Rosebud of Fair View	88873
Marcus Glenwood's Jedetta's Choice	89783
Marcus Glenwood's Lady Glory	89782
Margaret of Koshkonong Place	89380
Marian of Guernsey Home Farm	88956
Marie's June of Maple Hill	88836
Marie's Pet of Pleasant View Farm	88912
Marietta of Fairview	89585
Marimay of Phillips Farm	89862
Maritana of Willow Brook	89535
Marjorie Maud of Mara Alva	89984
Marjorie of Gayoso Farm	89454
Marna's May Queen Maiden	89153
Marsh Calla of the Prairie	89449
Marsh Marigold of the Prairie	89445
Mar's Ruby	89703
Martha Alice of Iowanola	89180
Mary Ann of Forest View	89596
Mary Ann of Lowe Creek	89268
Mary Cary's Adeline	88848
Mary Lutz of Ballein's Farm	89572
Mary of Elsonore	89887
Mary of Homestead Farm	89925
Mary of Oak Wood	88838
Mary Page G.	89386
Mary Pickford of Mara Alva	89985
Mary's Pet 2d	89136
Mary's Pride of Simsbury	89223
Masher's Beatrice of Chilmark	90034
Masher's Beauty of Guernsey Home Farm	88957
Masher's Daisy of Greenbraes	89773
Masher's Dawn of Dellwood	89061
Masher's Floresta of Springside	89176
Masher's Governess of Lawndale	88993
Masher's Grace of Ira	89855
Masher's Lady Grace of Ira	89854
Masher's Pansy of Clover Lawn	89919
Masher's Pride of Clover Lawn	89920
Masher's Queenie 3d	88922
Masher's Richesse of Guernsey Home Farm	88959
Masher's Rosebud	89027
Mason's Choice	89243
Matinecock Rose	89893
Matsonia	88985
Mattie of Edgewood	89390
Maud of Elmhurst	89359
Maxine of the Pines	88979
Maxine Rose of Esker View	89464
May Alta of Eno Hill Farm	89565
May Belle's Chance	89784
Mayboy's Buttercup	89570
May Jane of Oakwood	89774
May King Mabel	89249
May King's Bernice	89692
May King's Charm	89188
May King's Charity	89189
May King's Cosy of Cress Lawn	88933
May King's Dimple Daisy of White Dale	89155
May King's Eleanore of Overlook	90030
May King's Frances of Overlook	90031
May King's Lady of Franklin	89437
May La Reece of Iowanola	89185
May of Cuffdale	89794
May of Evergreen Farm	89139
May of Greensboro	89222
May of High Rock	90048
Mayowood's Evening Star	90040
Mayowood Sweet Marie	90045
May Queen of Waldwic	88974
May Ramona	90033
May Rose Auricle of Minot	89972
May Rose Blossom of Ravine	88887
May Rose Fancy Belle	89426
May Rose Glencoe of Minot	89973
May Rose Jan of Edgewater	89486
May Rose Lily of Angra	89512
May Rose Luetta of Minot	89974
May Rose of Farview	88803
May Rose's Kathleen	89362
May Rosinette of Jean Du Luth	89707
Maysie of Farview	88895
May Sunshine	89927
May Winimor	89743
Meadow-Gold Julia	89279
Meadow-Gold Lois	89807
Meadow-Gold Lucy	89808
Meadow-Gold Red Wing	89504
Meadow-Gold Rosette	89769
Melinda's Mirabel of Maplewood	89047
Melrose's Pride	89525
Memento's Lisette	89480
Memoria's Rosebud	89004
Memory's Gift of Iowanola	89177
Mermaid J.	89392
Merry Maid of Lovell Park	89169
Milkyway's Nelly of Wawa	90010
Milkyway's Wawa Maid	90012
Millie of Greenfield	90022
Millie's Maid	88819
Mineral Home Lass	88886
Minnie Eglantine of Big Tree Farm	89341
Minnie Glenwood of Hawkeye	90054
Mint of La Grand	90029
Miowera's Mirna	89741
Miramichi Primrose	88971
Miss Bickleigh	89664
Miss Dora of Bellmath	89991
Miss Dorothy of Maple Hill	89871
Miss Fanny's Mary Belle	89481
Miss Ophelia of Bon Ayre	89328
Miss Robiline's Sunny	89394
Miss Souri	89088
Mistletoe of Arbor Lawn	89344
Mistress Fluff	89583
Model Ida	89894
Mohawk Lady	89674
Mohawk Pride	89673
Mollie Maid of Eno Hill Farm	89062
Mollie of Pine View	88889
Mollie's Darling of Maplewood	89050
Molly May of Fern Ridge Farm	89804
Moon King's Roxy	89526
Moorland's Radiance	89670
Morningside Candace	89216
Morningside Vanalencia	89215
Morning Star of Eden Springs	89522
Moss Rose of the Prairie	89442
Mt. Burge Princess	89283
Mt. Burge Queen	89284
Moxie of West Lawn	89514
Muriel of Edgemoor	89825
Myrtle of Egypt	89422
Myrtle of the Greenwood Farm	89678
Nana of Hickory Grove	89158
Nancy Dewdrop of Maple Grove	88909
Nancy of Hill View	88990
Nancy's Raider Maid	89255
Nancy Wardem	89453
Nanette of Lexington 2d	89210
Nashawena Polly	89285
Nassau Florrie	89892
Natoma's Norma	89384
Natoma's Shirley	89385
Nectar of Springside	89174
Nella Girl of Pencoyd 2d	89787
Nella of Sunnyside	89746
Nellie Charlotte H.	89810
Nellie of Edwards	89739
Nellie of Gansevoort	90021
Nellie of Herodale	89497
Nellie's Nora of Maplewood	89049
Nellie's Rosa	90062
Nell Rose of Maplecrest	89278
Neva of Two Oaks	89236
Nilva of X-L-Land	89292
Niola of Western Slope Ranch	89688
Noble Julia El Moore	89980
Noble's Clover of Maplecrest	89151
Noble Thelma El Moore	89979
Nobskalette's Last	88931
Nola of Western Slope Ranch	89687

Name	No.
Norman's Missaukee Red Rose	89724
Nydia of Hickory Grove	89159
Oakdale Masher Rose	89405
Oak Mound's Beauty	89718
Oak Mound's Fairy	89719
Ohio Rosebud 3d's Beauty	89435
Ohio's Valentine	89262
Oliver's Gypsy Queen	88864
Olive's Queen of Pine Dale	89244
Olympia of Birchwood	89997
Ophir's Blossom	89635
Orange Lily of Dead Lake	88902
Orange Princess Pat	89060
Oranna	88987
Ora's Twilight	89592
Pacific's Janet Rose	89581
Palmyra Queen of Caldwell Place	89548
Pansy of Bralee	89708
Pansy of Brookside	89152
Pansy's Daisy of Meadowbank	88863
Pansy's Topsy	89232
Parson's Butter Maid	89575
Patia of Wallbridge	89248
Patient of the Isle	88802
Patricia Peach of City View Farm	88928
Patroness of Edgemoor	89830
Patsey of Edgewood	89389
Pat's Golda	89567
Pauline of Elsir	89625
Pauline's May Girl	89611
Peace of Broadacres	89326
Peace of Robindale	90079
Peaches of Green Meadow	89227
Pearl Emblem of Prospect	89595
Pearl Glenwood	89403
Pearline of Walnut Avenue Stock Farm	89638
Pearl of Birchgrove	89469
Pearl of Clover Farm	89098
Pearl of Vesterheimen	89619
Peerless Bell of Truax	88980
Peggie of Red Rock	89036
Peggy of Maplecroft Farm	88850
Pencoyd Mayflower	88947
Pencoyd's Golden Fancy	89786
Pergue's Fanny Dean	90052
Pet of Lillian King	89584
Pet's Pride of Meadow Brook	89430
Pet's Soso	88943
Phebe's Hyacinth	89468
Phylis of Birchwood	88978
Phyllis Irene 2d	89914
Phyllis of Silverton	89287
Phyllis of Smallidge Farm	89864
Phyllis's Lady	89117
Planet's Butter Girl	89519
Pluss of Twin Ash	89720
Polly Anna of Crystal Springs	89412
Pollyanna of Good View	89909
Polly James	88929
Polly of Springfield	89547
Polly's Ultra Lady	89615
Polly Viola of Iowanola	89182
Pretoria's Josephine of Walnut Hill Farm	89235
Pride of Fort Lupton	89866
Pride of Oswegatchie	89432
Pride of Shell Lake	89056
Pride of Vesterheimen	89617
Pride's Beauty of Locust Hill	88938
Pride's Peggy Jane	89125
Primrose Dairymaid	88826
Primrose of Birchwood	89201
Primrose of Bralee	89714
Primrose of Gordondale	89135
Primrose of Green Springs	89319
Primrose Peggy of Bronxland	89371
Primrose Princess of Meadow Brook	89428
Primrose Victoria of Chesapeake	89608
Prince Masher's Geraldine	89338
Prince's Creusa's Lady 2d	89041
Prince's Mayflower	89977
Princess Bopeep of the Prairie	89439
Princess Doris	89408
Princess Effie	89473
Princess Helen's Rose 2d	89888
Princess Io of Gayoso Farm	89142
Princess Juanita of The Willows	88894
Princess Lida of Shady Nook	89849
Princess Lucretia of Good Hope	89839
Princess of Maple River Farm	89460
Princess of River Valley	89537
Princess of the Guernseys	89650
Prospect's Rose des Houards (Imp.)	89003
Prudence of Birchwood	89202
Prudence of Quatto	89417
Prutie	90018
Przemysl 2d	89961
Queen Ann's E. Luta	89523
Queen Bess of Woodlands	88878
Queen Donnington	89057
Queen Ellis Sharon	88930
Queen Mary of Rosedale	89759
Queen of Nettle Hill 2d	88840
Queen's Badger Girl 2d's Fairy	89229
Queen Selina of Good Hope	89837
Queen's Hope Vary	89562
Queen's Princess of Geneva	88818
Queen Vanda 2d	89844
Quinn's Lassie of Lexington	89209
Quintilla's Diamond of Kiptopeke	89564
Rachel of Indian Bridge	90013
Raider's Beda of Green Springs	89318
Raider's Comtesse of Locust Hill	88940
Raider's Gay Belle	88939
Raider's Marshall Lily of Bethany	89626
Raider's Rose of Gold	89208
Raider's Victory Maid of Waddington	89207
Ramisan's Opal	89093
Ramona's Pride of Adohr	88950
Randot Mildred	89149
Raymond Belle's Beauty	89763
Raymond's Greta of Elm Tree Farm	89539
Raymond's Junetta	88973
Raymond's Lassie of Wallum Farm 2d	89661
Raymond's Mame	88856
Raymond's Maude	88857
Raymond's Queen Daisy	88972
Raymond's Rose of Spring Woods	89032
Red Rose of Flint Ledge 2d	89629
Red Rose of Glencairne	89728
Red 'Un's Charity	89467
Red Wing's Starlight's Daisy	88892
Reed's Pride of Mara Alva	89630
Rhea of La Grand	90028
Rhoda of Hammond	90059
Rhoda of Northside	89051
Rhodora of the Prairie	89441
Rionda	88946
Rippowam Victory	89641
Riverside Lass	89339
Roberta of Wellslea	89740
Robert's Florrie of Leonard's Mill	89063
Romana Fawn of Brucemore	89365
Ronia of Winnebago	89931
Rose Ann R.	88897
Rose B. of Edgewater	89488
Rosebud of Hickory Grove	89160
Rosebud of Liberty Hills	89788
Roselia Golden	89024
Roseline's Beauty of West Prairie	89311
Rosellen of Klomsten Farm	89874
Roselyn's France of Lewison's Kate	89220
Rose Marie of Edgewater	89324
Rose Marie of Rocky Reach	89388
Rosemary of Pine Valley	89534
Rose of Hammond	90058
Rose of Hill View Farm 2d	89147
Rose of Kittanning	89356
Rose of Nettle Hill 2d	88841
Rose of Plain View	89580
Rose of Woodbine	89302
Rosetta of Brush Creek	89343
Rosetta of Springside	89173
Rosina Glenwood	89100
Ro's May	90057
Rosseta of Sunny Meadow	89515
Rosy May Azucena	89607
Rosy's Beauty of Walnut Valley	88834
Rouge's Freia of Thorn Hill 2d	88998
Rowena of Sylvanite	89801
Roxana of Caslon 2d	89346
Roxie Girl of Iowanola	89181
Roxie of Clovermead	89705
Royal Rival's Bonny Lassie	89351
Royal's Pearl of Pomeroy	89612
Royal's Sensation	89613
Ruby of Mooresville	89780
Ruth Blake of Lake View	89095
Ruth of Locust Farm	90001
Rutila's Glenwood May	88865
Rutila's Patience	89217
Ruzeldo Olive	89772
Sabina of Westfield Farm	89663
Sabonny Gwyn	89076
Saleem's Jewel	88903
Salila	88989
Sallie's Linden Girl	89411
Sara of Ridgeway	89877
Sark Princess of Abby Lodge	89266
Sarsura's Rilma Girl	88977
Saugerties May Bess	89999
Saugerties May Flower	89085
Saugerties Ultra Jane	89998
Saydy's Mayflower of Oaklawn	88914
Saylor's Masher Melia	90027
Saylor's Raymond Twilight	89760
Scintilla 2d	89234
Sea Belle of Walnut Run 3d	89779
Sebec Duchess (Imp.)	89020
Secret Hope of Birch Brae	89623
Selma Lake Side	89031
September Eve of Linda Vista	89478
Sequel's Aggie Mary	89376
Sequel's Beauty Sequel	90039
Sequel's Fancy of Valley View	89029
Sequel's Fawn Beauty	90063
Sequel's Julianna Girl	89597
Sequel's Pretty Maid	90037
Sequel's Roxy	88949
Shady Lawn Bay Rose	89074
Shady Leaf	89109
Shamrock's Rose of Vesterheimen	89618
Sheet Anchor's Goldie	89569
Sheila of Bay End Farm	88898
Shilotta's Belle of Le Ray	89532
Sholan Maid's Francena	90074
Silverwood's Queen of Mara Alva	89329
Silverwood's Vera	89294
Sissy Sue of Sevastopol	89131
Smiles of Edgemoor	89820
Sophia Belle Hixon	89856
Sophie's Agnes of West Unity	89360
Speckled Leaf	89115
Spot of Maple River Farm	89461
Spotted Leaf	89112
Spotty Bates	88982
Spotty Heart	89094
Spotty of Pine Shade	90005
Spotty of The Elms	89667
Spotty's Pansy of Pleasant View	89813
Spratley's Beauty of Long Farm	89046
Squire's Lily Queen	89113
Star Byron	89675
Starlight Queen Esmeralda	89750
Starlight's Daisy	89881
Steinhurst Rosa	89204
Stella Meeting	89811
Stella's Clover Leaf of Hawthorn	89944
Sue F.	89742
Sue of Koshkonong Place	89378
Sue of Liberty Prairie	89951
Suke of the Ridge	88917
Sultana of Ashby 2d	89416
Sunbeam's Beauty	90076
Sunbeam's Ultra Hawthorn	89917
Sundari's Gem of Pleasant View	89814

THE HERD REGISTER—INDEX COWS

Name	No.
Sunderland's May Rosalind of Mara Alva	89987
Sunlight of Mara Alva	89989
Sunset Pollyanna	89902
Susan of Prairie Mound	89645
Susie of Clover Farm	89097
Susie of Greenfield	90020
Susie Wabina	89701
Swamp Angel	88944
Sweet Alice's Yeksa	88825
Sweet Briar's Girl of Leonard's Mill	89064
Sweet Fern of Buena Vista Farm	89521
Sweet Maggie of West Prairie	89314
Sweet Marie's Sequel	90041
Sweet Orchard Minnewaska's Jewel	89410
Sweet Orchard Spotted Beauty 2d	89409
Sweet Syringa of Bralee	89712
Sylfanna of Hickory Grove	89568
Sylph's Marie of Lake View	88984
Sylvia's Braeburn Ysaye	89563
Sylvia's Lassie	89407
Tappan's Varclin	89544
Tatter (Imp.)	89509
Teresina	88896
Tesla's Girl of Vieille Rue	89891
Thama 2d	89867
Thea of Fairview	89196
Thelma of Linden Home	88820
The Pride of Wichita	88830
Tilden Farms Sallie	89858
Tillybardin Daisy Jones	89841
Tillybardin May	89843
Tinkle's Ada	89766
Titania of Oakdean	89516
Tom Rilma 12th's Nola	89677
Tom's Fashion 2d	88923
Tom's Rushbrooke 2d	88921
Tricksey's Glenwood of Lake Bluff	88885
Tristella's Dairymaid of Cranbrook	89226
Trix of Ira	89853
Trixy's Bessie	89702
Tulip of Guernsey Home Farm	88958
Tulip's Daughter's Rose	89039
Twin Ash Buttercup	89722

Name	No.
Twinkle's Pearl of Maplewood	89316
Twinlet of Greenmeadows	89250
Twin Pines May Rose	89395
Twin Queen	89190
Ultra Butternut Blossom	89942
Ultra Governess of Fairacres	89916
Ultra May of Springside	88907
Uneette of Cortland	89503
Unison's Cottie	89059
Unissarose	90053
Unity's Vivian	89419
University Nugget	89546
Uno of Lone-Brook Farm	89934
Upland's Fair Lady	89605
Upland's Georgette	89601
Upland's Goodness	89599
Upland's Helen	89606
Upland's May	89602
Upland's Mermaid	89604
Upland's Pretoria	89600
Upland's Queen	89603
Valupie's Bianica	88968
Van's Lilly of the Valley	89898
Vera's Pride	90064
Victory Maid of Ridgeway	89878
Vidi's Pansy of Walgor	89915
Village Henen	89587
Village Maid of Village View	89267
Village May Queen	89588
Villette's Violet of Riverside Park	89256
Violet Le Bas of Herodale	89491
Violet of Ballein's Farm	89573
Violet of Pleasant Lane	89260
Violetta's Buttercup	89803
Virginia of Evergreen Knoll	89310
Virginia of Mara Alva	89983
Vista of Carpenter's Point	89765
Von Don Edola	89699
Vonduboc Elizabeth	89213
Vonduboc Lady	89211
V. P. I. Lucy's Helen	89166
Waltha's May of the Larches	89083

Name.	No.
War Cloud's Hope of Creek Farm	89458
Warwick's Adela	89660
Wauneta of Fairview	89683
Wayland Alexana	89297
Wayland Alexandra	89300
Wayland Alexandrina	89299
Wayland Althea	89298
Wern's Rose 2d	89727
White Bird	88995
White Rose of Green Mountain Farms	89321
Wilda's Lilla Dale	89860
Wild Wood Point's Irma	88992
Wild Wood Point's Rosalie	89370
Wildwood Rose of Orchard Hill	89529
Willella Busy Bee Buzz	88824
Willella Busy Bee Hum	88823
Windflower Sultana of Waddington	89206
Winifred Elaine of Maple Grove	89363
Winona Martin's Governess	88916
Winsom of Beaver Ridge	89970
Woodland Lassie du Hamel	89089
Woodlawn's Yeksa	89070
Woodstock Lady	89212
Ydim of Valhal Farm	88911
Yekesa's Fanny	89420
Yeksa Delight	89658
Yeksa of Burt	89277
Yeksa Queen of Elmwood	89981
Yeksa's Beatrice 2d's Rose	90025
Yeksa's Beauty of Erie	88908
Yeksa's Jewel Queen	89476
Yellow Clintonia of the Prairie	89446
Yellow Leaf	89111
Yeoman's Pride	89907
Yum-Yum of Elmwood Farm	89290
Yvonne Rexina	89104
Zela of Little Platt	89738
Zelia of Stoneholm	89764
Zenda's Masher's Rose	89028
Zinnia of the Peak	88996
Zulu's Jessie of The Forges	89668
Zulu's Stella of The Forges	89669

88801 **Governor's Lady of Burlington**
Sire *Imp. Governor of Myrtle Place II.* 40985. Dam *Imp. McKerrow's Lady des Prevosts* 68717.
Born July 5, 1918. B.: George McKerrow & Sons Co., Pewaukee, Wis. O.: H. A. Kuhtz, Burlington, Wis.

88802 **Patient of the Isle**
Sire *Inestimable of Oak Ridge* 29039. Dam *Southern Violet of Oak Ridge* 57160.
Born Sept. 10, 1917. B. and O.: E. B. Fitzgerald & Sons, Gretna, Va.

88803 **May Rose of Farview**
Sire *Chilmark Rival Carteret* 34187. Dam *Itchen's May Rose* 52005.
Born Aug. 5, 1918. B. and O.: Reade Manroe, Red Creek, N. Y.

88804 **Avon-Vale's Sweetheart**
Sire *J. C. of Edgewater* 36254. Dam *Avon-Vale's Sunshine* 65377.
Born Aug. 20, 1918. B. and O.: C. L. Whiting, Avon, N. Y.

88805 **Avon-Vale's Beauty**
Sire *Vrangue's Holden of Edgewater* 18191. Dam *Francesca of Edgewater* 48655.
Born Oct. 6, 1918. B. and O.: C. L. Whiting, Avon, N. Y.

88806 **Daphne's Encore Iris**
Sire *Imp. Osceola Rose King* 45491. Dam *Daphne's Encore* 47262.
Born Dec. 9, 1918. B.: Frank S. Peer, Cranford, N. J. O.: William F. Fluhrer, Mountain Dale, N. Y.

88807 **La Golandrina of Santa Cruz**
Sire *Imp. Golden Hero of Beauregard* 30666. Dam *Imp. Primrose II. du Sauchet* 53611.
Born Nov. 7, 1918. B. and O.: Curtis H. Lindley, San Francisco, Cal.

88808 **La Paloma of Santa Cruz**
Sire *Imp. Golden Hero of Beauregard* 30666. Dam *May Rose's Sweet Maggie* 60995.
Born Nov. 7, 1918. B. and O.: Curtis H. Lindley, San Francisco, Cal.

88809 **La Zenobia of Santa Cruz**
Sire *Imp. Golden Hero of Beauregard* 30666. Dam *Blossy's Sequel* 60996.
Born Nov. 19, 1918. B. and O.: Curtis H. Lindley, San Francisco, Cal.

88810 **La Estrella of Santa Cruz**
Sire *Imp. Golden Hero of Beauregard* 30666. Dam *Imp. Blossy of the Caillioterie* 53625.
Born Dec. 12, 1918. B. and O.: Curtis H. Lindley, San Francisco, Cal.

88811 **La Conchita of Santa Cruz**
Sire *Imp. Golden Hero of Beauregard* 30666. Dam *Imp. Freesia of the Isle* 47096.
Born Dec. 22, 1918. B. and O.: Curtis H. Lindley, San Francisco, Cal.

88812 **Helen Josephine**
Sire *Buckeye Lad* 38282. Dam *Deborah of Orchard Hill* 21193.
Born Sept. 10, 1918. B. and O.: A. L. Gantz, Grove City, Ohio.

88813 **Dairydette's Verena of Chippewa**
Sire *Dairydette* 33849. Dam *Stranford's Verena of Chippewa* 59145.
Born Aug. 12, 1918. B. and O.: L. P. Martiny, Chippewa Falls, Wis.

88814 **Knolly-nook King's Beauty**
Sire *Rita's King* 29730. Dam *Glenwood's Nina of Knolly-nook* 62567.
Born Aug. 9, 1918. B. and O.: P. S. Myers & Son, Grand Blanc, Mich.

88815 **Knolly-nook King's Rose**
Sire *Rita's King* 29730. Dam *Dolly Peairs* 51550.
Born Dec. 24, 1918. B. and O.: P. S. Myers & Son, Grand Blanc, Mich.

88816 **Liseter Pride's Noble Daisy**
Sire *Imp. Golden Noble II. of the Briquet* 40951. Dam *Imp. Pride's Daisy of Frie Bâton* 68657.
Born Sept. 21, 1918. B. and O.: J. L. Austin, Rosemont, Pa.

88817 **Lassie of Stonehurst**
Sire *Crystal Stream's Steadfast* 46120. Dam *Dairymaid of Crystal Stream* 71027.
Born Nov. 2, 1918. B.: Oscar Loberg, Nelsonville, Wis. O.: Mrs. E. Steffanus, Polonia, Wis.

88818 **Queen's Princess of Geneva**
Sire *Zenith of Maplewood* 20888. Dam *Queen of Geneva* 45036.
Born Aug. 16, 1918. B. and O.: T. A. Erickson, Saint Paul, Minn.

88819 **Millie's Maid**
Sire *Zenith of Maplewood* 20888. Dam *Millie Marsh* 34068.
Born Sept. 24, 1918. B. and O.: T. A. Erickson, Saint Paul, Minn.

88820 **Thelma of Linden Home**
Sire *Dairymaid's Glenwood of Linden* 30047. Dam *Thelma du Braye* 44906.
Born Aug. 25, 1918. B. and O.: Charles Solveson, Nashotah, Wis.

88821 **Gloria of Lopez**
Sire *Frenchman's Governor of Linwood* 35667. Dam *Lady of Lopez* 70682.
Born Dec. 15, 1918. B. and O.: H. A. Wright, Seattle, Wash.

88822 **Dixie's Nonpareil of Rockville**
Sire *Dairymaid's Nonpareil of Iowa* 26763. Dam *Imp. Dixie of Sarnia* 58745.
Born July 2, 1918. B.: W. H. Dupee, Santee, Cal. O.: George F. Mattes, Kiel, Wis.

88823 **Willella Busy Bee Hum**
Sire *Hambro's May King* 38857. Dam *Raymond's Busy Bee of Appleton* 43240.
Born Aug. 13, 1918. Twin with cow No. 88824. B. and O.: Heddles Bros., Paonia, Colo.

88824 **Willella Busy Bee Buzz**
Sire *Hambro's May King* 38857. Dam *Raymond's Busy Bee of Appleton* 43240.
Born Aug. 13, 1918. Twin with cow No. 88823. B. and O.: Heddles Bros., Paonia, Colo.

88825 **Sweet Alice's Yeksa**
Sire *Yeksa's Tops of Gold's Boy* 35280. Dam *Sweet Alice of Norwood 2d* 59135.
Born Aug. 3, 1918. B.: William Moede, Waukesha, Wis. O.: Frank E. Swan, Wauwatosa, Wis.

88826 **Primrose Dairymaid**
Sire *Maple King of Sunny Slope* 42381. Dam *Imp. Primrose of the Courtil Ronchin* 44329.
Born July 25, 1918. B. and O.: Fred Kersten, McGregor, Iowa.

88827 **Lucile Marshall 2d**
Sire *Pixie's Sequel, Jr.* 21083. Dam *Lucile Marshall* 29839.
Born Nov. 7, 1916. B. and O.: Peter Krings, Arkansaw, Wis.

88828 **Lucile Marshall 3d**
Sire *Pixie's Sequel, Jr.* 21083. Dam *Lucile Marshall* 29839.
Born Feb. 3, 1918. B. and O.: Peter Krings, Arkansaw, Wis.

88829 **Ladock's Beauty of Ebensburg**
Sire *Imp. Ladock Prince of Glynn* 30803. Dam *Imp. Donnington Beauty 4th* 59886.
Born Aug. 27, 1918. Twin with bull No. 54182. B. and O.: Webster Griffith, Ebensburg, Pa.

88830 **The Pride of Wichita**
Sire *Imp. Overland's Governor* 26122. Dam *Queen of Wichita* 62618.
Born July 18, 1918. B. and O.: J. A. Kemp, Wichita Falls, Texas.

88831 **Ada of Mill Run**
Sire *Maple Boy of Mill Run* 34625. Dam *Silva of Mill Run* 66137.
Born June 10, 1918. B. and O.: T. E. Brinker, Lisbon, Ohio.

88832 **Cottie's Favorite**
Sire *Imp. Governor's Favorite of Mara Alva* 40563. Dam *Cottie of Crystal Spring* 40504.
Born May 7, 1918. B. and O.: F. L. Wilbur, Medina, Ohio.

88833 **Lady Nokomis 4th**
Sire *Galaxy's Sequel's Hustler* 27014. Dam *Lady Nokomis* 17933.
Born May 23, 1918. B. and O.: F. L. Wilbur, Medina, Ohio.

88834 **Rosy's Beauty of Walnut Valley**
Sire *Sundari's Captain of Liberty Hills* 44596. Dam *Summer Rose of Walnut Valley* 68247.
Born Aug. 3, 1918. B. and O.: W. L. Blayney & William H. Hutchison, West Alexander, Pa.

88835 **Florham Fantasy**
Sire *Ne Plus Ultra* 15265. Dam *Imp. Fantail Floss* 75391.
Born July 5, 1918. B. and O.: J. L. Hope, Madison, N. J.

88836 **Marie's June of Maple Hill**
Sire *Rex of Roughwood* 24026. Dam *Ramée's Marie of the Manor* 33001.
Born June 1, 1918. B. and O.: M. L. Barrett, Cabot, Vt.

88837 **Glenwood Yeksa's Golda 2d**
Sire *Adelaide's Conqueror of State Line Farm* 38007. Dam *Glenwood Yeksa's Golda* 58933.
Born June 13, 1918. B. and O.: French Bros., Andover, Ohio.

88838 **Mary of Oak Wood**
Sire *Imp. Mexican War Lord* 29294. Dam *Amelia of Oak Wood* 31117.
Born June 2, 1918. B.: Est. F. A. Merrill, Kent, Ohio. O.: A. A. Miller, Mantua, Ohio.

88839 **Gladys Daisy of Union**
Sire *Holly's Dick* 21704. Dam *Thelma Spot* 42054.
Born June 16, 1918. B. and O.: P. M. High, Convoy, Ohio.

88840 **Queen of Nettle Hill 2d**
Sire *Margaret's Champion* 41512. Dam *Queen of Nettle Hill* 33453.
Born June 14, 1918. B. and O.: Joseph Brennan, Cato, Wis.

88841 **Rose of Nettle Hill 2d**
Sire *Margaret's Champion* 41512. Dam *Rose of Nettle Hill* 62181.
Born July 25, 1918. B. and O.: Joseph Brennan, Cato, Wis.

88842 **Dorothy of Harriton**
Sire *Glenwood's Autocrat of Haddon* 26966. Dam *Dorothy Vernon of Harriton* 41591.
Born Aug. 28, 1918. B. and O.: M. M. Vaux, Bryn Mawr, Pa.

88843 **Dimple of Silverton**
Sire *Gouvernante's Governor of Silverton* 42559. Dam *Dolly of Silverton* 26006.
Born March 10, 1917. B. and O.: Mrs. H. C. Woolson, Thief River Falls, Minn.

88844 **Lady Louise**
Sire *Major Cook* 39272. Dam *Emma of Round Hill* 30777.
Born Dec. 7, 1918. B. and O.: Frank E. Scott, Danielson, Conn.

88845 **Hannah's Lassie of Evergreen Farm**
Sire *Jack of Evergreen Farm* 34080. Dam *Hannah of Evergreen Farm* 64549.
Born April 20, 1917. B.: Oscar P. Holcomb, East Morris, Conn. O.: R. H. & M. H. Coe, East Morris, Conn.

88846 **Lady Trixie of Lakeview**
Sire *May King of Sylvanite* 36005. Dam *Lady Annette of Lakeview* 66782.
Born July 10, 1918. B. and O.: James L. Kimberly, Aitkin, Minn.

88847 **Lady Nina of Lakeview**
Sire *May King of Sylvanite* 36005. Dam *Lady Carmen of Lakeview* 66784.
Born July 16, 1918. B. and O.: Mrs. Irene Ellis Kimberly, Aitkin, Minn.

88848 **Mary Cary's Adeline**
Sire *Paddy's Beauty's Governor of A. D. F.* 39305. Dam *Mary Cary* 49158.
Born Aug. 3, 1918. B.: G. M. Wallace, Falmouth, Va. O.: B. S. Dodson, Burkeville, Va.

88849 **Guernfalfa Creamella**
Sire *Sunburst's King Masher* 37423. Dam *Mary Cedar* 34268.
Born Dec. 26, 1918. B. and O.: Math Michels, Peebles, Wis.

88850 **Peggy of Maplecroft Farm**
Sire *Imp. Bountiful's Sequel* 30498. Dam *Imp. Maplecroft Lily of the Valley* 53360.
Born Aug. 4, 1918. B. and O.: Kenneth B. Pope, Canterbury, N. H.

88851 **Irna of Riverside 2d**
Sire *Joker of Riverside* 21447. Dam *Irna of Riverside* 35882.
Born July 3, 1918. B. and O.: S. A. Merriman, Fort Atkinson, Wis.

88852 **Brownie of Franklin**
Sire *Sunkistson* 45371. Dam *Brownie of Linwood* 60747.
Born Oct. 24, 1918. B.: A. P. & H. S. Lovejoy, Janesville, Wis. O.: Franklin Land & Timber Co., Janesville, Wis.

88853 **Blossom of Genoa**
Sire *Golden Knight of Tarbell Farms* 40743. Dam *Lydia of Genoa* 80975.
Born Aug. 15, 1918. B. and O.: Francis X. Malin, Genoa, Wis.

88854 **Jewel of Genoa**
Sire *Golden Knight of Tarbell Farms* 40743. Dam *Lima of Genoa* 62353.
Born Oct. 11, 1918. B. and O.: Francis X. Malin, Genoa, Wis.

88855 **Easter Lily of Oakdean**
Sire *Prince Oscar of Anna Dean Farm* 27282. Dam *Easter Lily of the Owl's Nest* 47807.
Born Dec. 23, 1918. B.: A. W. Smith, Pataskala, Ohio. O.: John C. Ogden, Johnstown, Pa.

88856 **Raymond's Mame**
Sire *Fenella's Raymond* 36511. Dam *Dean's Mame* 27466.
Born Aug. 10, 1918. B. and O.: Edwin B. Maule, Coatesville, Pa.

88857 **Raymond's Maude**
Sire *Fenella's Raymond* 36511. Dam *Aggie's Maude* 38597.
Born Oct. 1, 1918. B. and O.: Edwin B. Maule, Coatesville, Pa.

88858 **Broad Acres Nell**
Sire *Mentor of Broad Acres* 42506. Dam *Amabel of Broad Acres* 60737.
Born Dec. 29, 1918. B. and O.: Frank M. Smith, Springfield Center, N. Y.

88859 **Hambro's Friquet's Pride**
Sire *Hambro's Prince* 43329. Dam *Imp. Friquet's Pride III. of Rose Farm* 25571.
Born April 20, 1918. B. and O.: Lovell Hutchens, Fort Atkinson, Wis.

88860 **Macartha of Elk View**
Sire *Dimple Bloom 9th* 26430. Dam *Bonnie Girl of Elk View* 54196.
Born Sept. 2, 1918. B. and O.: T. D. Jones, Uniondale, Pa.

88861 **Ada of Edgewood**
Sire *Langwater Frederick* 22268. Dam *Imp. Adair of Linwood* 52053.
Born March 6, 1917. B.: Homer F. Rundell, Livingston, Wis. O.: Edward F. Schwantes, Kewaunee, Wis.

88862 **Main Stay's Glenwood Ella**
Sire *Rutila's Glenwood of Pennington* 42696. Dam *Lady Ella Jane* 71833.
Born July 8, 1918. B. and O.: H. W. Baldwin, Pennington, N. J.

88863 **Pansy's Daisy of Meadowbank**
Sire *Imp. Good Gift* 27905. Dam *Pansy of Meadowbank* 58840.
Born July 10, 1918. B. and O.: H. W. Baldwin & Son, Pennington, N. J.

88864 **Oliver's Gypsy Queen**
Sire *Oliver of Tarbell Farms* 20982. Dam *Robert Bishop's Gypsy Queen* 24978.
Born July 21, 1918. B. and O.: H. W. Baldwin & Son, Pennington, N. J.

88865 **Rutila's Glenwood May**
Sire *Rutila's Glenwood of Pennington* 42696. Dam *Princess's May Daughter* 68403.
Born Aug. 2, 1918. B. and O.: H. W. Baldwin & Son, Pennington, N. J.

88866 **Glenwood Royal Maid of Sycamore**
Sire *Flaud's Royal Bay of Alfadale* 40664. Dam *Glenwood Lela of Sycamore* 35270.
Born Dec. 17, 1918. B. and O.: Claude Moore, Tivoli, N. Y.

88867 **Golden Fancy Lassie**
Sire *Auburn's Golden Secret* 24131. Dam *Orlette's Fancy Lassie* 55016.
Born Aug. 18, 1918. B. and O.: Colorado Agricultural College, Fort Collins, Colo.

88868 **Alfareta of Meadow Brook Farm**
Sire *Billaxy 2d* 33535. Dam *Mary J. of Meadow Brook Farm* 43355.
Born July 18, 1918. B. and O.: J. C. Mechling, Colliers, W. Va.

88869 **Bloss of Meadow Brook Farm**
Sire *Billaxy 2d* 33535. Dam *Wilma of Meadow Brook Farm* 64819.
Born Aug. 8, 1918. B. and O.: J. C. Mechling, Colliers, W. Va.

88870 **Maggie of Fern Cliff**
Sire *Lord Stranford of Oak Ridge* 25974. Dam *Aimable's Sweet Maggie of Oak Ridge* 47645.
Born Oct. 8, 1918. B. and O.: J. A. Fraser, Lovingston, Va.

88871 **Bradford's Ruth**
Sire *Glenwood King of Maple River Farm* 32498. Dam *Bradford's Fern* 60252.
Born Nov. 4, 1918. B. and O.: Fred Bradford, Alma, Mich.

88872 **Beth's Queen May of Livingston**
Sire *Yeksa Brookside* 31237. Dam *Sentinel's Queen Beth* 62125.
Born Aug. 28, 1918. B. and O.: Mrs. Jessie S. Brayton, Howell, Mich.

88873 **Marcia's Rosebud of Fair View**
Sire *Wilson of Edgewater* 33171. Dam *Imp. Marcia of Les Pelleys* 29365.
Born July 19, 1918. B. and O.: D. E. & Ella A. Eustis, Hammond, N. Y.

88874 **Brisca's Queen 2d**
Sire *Ben Bolt of Maple Glen* 35326. Dam *Brisca's Queen* 62476.
Born July 15, 1918. B. and O.: R. L. Bush, Montrose, Pa.

88875 **Ben Bolt's Brisca**
Sire *Ben Bolt of Maple Glen* 35326. Dam *Brisca* 29061.
Born Sept. 5, 1918. B. and O.: R. L. Bush, Montrose, Pa.

88876 **Gazelle's Daughter of Shagbark**
Sire *Ne Plus Ultra 4th* 29328. Dam *Gazelle of Lickbrook* 65352.
Born Dec. 24, 1918. B.: C. J. Hewitt, Locke, N. Y. O.: E. B. Cadwell, Saugerties, N. Y.

88877 **Betty of Woodlands**
Sire *Golden Jewel* 25046. Dam *Lady Mack of Woodlands* 30715.
Born Oct. 23, 1918. B. and O.: T. C. Commins, Rumford, Va.

88878 **Queen Bess of Woodlands**
Sire *Golden Jewel* 25046. Dam *Lois of Woodlands* 66413.
Born Nov. 21, 1918. B. and O.: T. C. Commins, Rumford, Va.

88879 **Caesar's Anna of Bellview**
Sire *Upland's Caesar* 40788. Dam *Anna of Long Meadow* 51125.
Born April 15, 1918. B. and O.: Irvin Buckley, Schaghticoke, N. Y.

88880 **Caesar's Lady of Bellview**
Sire *Upland's Caesar* 40788. Dam *Imp. Lady Roberts of Bellview* 47697.
Born April 18, 1918. B. and O.: Irvin Buckley, Schaghticoke, N. Y

88881 **Caesar's Gem of Bellview**
Sire *Upland's Caesar* 40788. Dam *Imp. Varclin Gem* 47703.
Born April 20, 1918. B. and O.: Irvin Buckley, Schaghticoke, N. Y.

88882 **Charmante's Bess of Alfalfa Farms**
Sire *Charmante's Rose King* 11746. Dam *Elizabeth of Alfalfa Farms* 42967.
Born April 28, 1918. B. and O.: Howard Shivers, Haddonfield, N. J.

88883 **Charmante's Lady Gemsey of Alfalfa Farms**
Sire *Charmante's Rose King* 11746. Dam *Lady Gemsey 4th* 31027.
Born May 1, 1918. B. and O.: Howard Shivers, Haddonfield, N. J.

88884 **Charmante's Dean of Alfalfa Farms**
Sire *Charmante's Rose King* 11746. Dam *Glenwood's Dean of Alfalfa Farms* 57369.
Born May 6, 1918. B. and O.: Howard Shivers, Haddonfield, N. J.

88885 **Tricksey's Glenwood of Lake Bluff**
Sire *Tricksey's George of Sunny Side* 18355. Dam *Treynore's Glenwood* 55921.
Born April 24, 1918. B. and O.: W. J. Heid, Fort Atkinson, Wis.

88886 **Mineral Home Lass**
Sire *May Rose of Maple Hill* 40466. Dam *Lura Hollyhock* 38829.
Born May 5, 1918. B. and O.: E. J. Fruit, Platteville, Wis.

88887 **May Rose Blossom of Ravine**
Sire *Bluebird's May Queen's May Rose* 47691. Dam *Miss Goldenrod's Choice* 82326.
Born May 29, 1918. B. and O.: George Schmit, Hortonville, Wis.

88888 **Evelyn of Ore Hill**
Sire *Imp. Clara's Sequel* 29414. Dam *Eva of Ore Hill* 48239.
Born May 7, 1918. B. and O.: Dale E. Rundell, Livingston, Wis.

88889 **Mollie of Pine View**
Sire *Ringard* 26343. Dam *Eagle's Mollie* 57620.
Born June 2, 1918. B. and O.: Kelley Bros., Taylor, Wis.

88890 **Governs Rose**
Sire *Peacehaven Pioneer* 36226. Dam *Rosamond of Hylsted* 55232.
Born April 15, 1918. B. and O.: M. W. Palmer, Thorntons Ferry, N. H.

88891 **Clytie of Hurley-hurst**
Sire *Blue Bell's Stripes* 39992. Dam *Esther of Hurley-hurst* 71839.
Born June 3, 1918. B. and O.: William W. Hurley, New Hope, Pa.

88892 **Red Wing's Starlight's Daisy**
Sire *May Rose Yeksa Starlight* 33918. Dam *Imp. Daisy III. of le Port* 60632.
Born July 25, 1918. B. and O.: A. I. & J. Hughes, Oregon City, Oregon.

88893 **Faith of Rose Garden**
Sire *Brookmead's Loyal* 36410. Dam *Hope of Elkview Farm* 52795.
Born May 8, 1918. B. and O.: Vance C. McCormick, Harrisburg, Pa.

88894 **Princess Juanita of The Willows**
Sire *Ipswich Jewel Prince* 34219. Dam *Pollyanna of Broad Vista* 49807.
Born Nov. 10, 1918. B. and O.: E. C. Patten, Topsham, Maine.

88895 **Maysie of Farview**
Sire *Glen Gable Guy* 18773. Dam *Cleoralass* 49049.
Born Feb. 13, 1918. B. and O.: C. A. Wright, Canton, Pa.

88896 **Teresina**
Sire *Beauty's Dimple of Farview* 43663. Dam *Leola Matilda* 72665.
Born April 10, 1918. B. and O.: C. A. Wright, Canton, Pa.

88897 **Rose Ann R.**
Sire *Amere of Hickory Grove* 33408. Dam *Freda of Sunnyside* 51007.
Born Jan. 30, 1918. B. and O.: Edward J. Risser, Middlebury, Ind.

88898 **Sheila of Bay End Farm**
Sire *Mixter Duke of Athol* 35613. Dam *Sheila of Golden Guernsey Farm* 62107.
Born June 2, 1918. B. and O.: F. Tudor, Buzzards Bay, Mass.

88899 **Eleanor of Orchard View**
Sire *Clovbanc 2d's Crown* 22319. Dam *Esther of Greenville* 63976.
Born Oct. 1, 1918. B. and O.: W. A. Hickman, Canonsburg, Pa.

88900 **Irene of Longview**
Sire *Chief of Indian Bridge* 28116. Dam *Elnor of Longview* 54771.
Born Aug. 22, 1918. B. and O.: C. H. Stevens, Saint Johnsbury, Vt.

88901 **King Regent's Fanny of Allenwood 3d**
Sire *Noble Regent* 31691. Dam *King Regent's Fanny of Allenwood* 58290.
Born July 1, 1918. B. and O.: C. C. Allen, Kenosha, Wis.

88902 **Orange Lily of Dead Lake**
Sire *Orange Bud* 39538. Dam *Alpha of Lily Dale Farm* 47201.
Born Oct. 25, 1918. B. and O.: A. Marckel, Perham, Minn.

88903 **Saleem's Jewel**
Sire *Saleem* 38073. Dam *Golden Lad's Jewel of Buttermilk Falls* 66767.
Born Sept. 13, 1918. B. and O.: A. Ryman & Sons, Dallas, Pa.

88904 **Lady Margaret of Norway Lane**
Sire *General Cherry of Diamond Lake* 49374. Dam *King's Myrna of Sylvanite* 60791.
Born Oct. 26, 1918. B. and O.: Arvid Pearson, Aitkin, Minn.

88905 **Goldie of Walnut Oaks**
Sire *Woodrow Wilson of Cherrydale* 37048. Dam *Lizzie B. of Long Meadows* 62689.
Born May 29, 1918. B. and O.: Adam M. Bennett, Fairfield, Pa.

88906 **Dorothy's Queen Pride**
Sire *Buckeye's Pride* 32425. Dam *Dorothy's Delight of Dean Valley* 66176.
Born May 30, 1918. B. and O.: A. T. Palmer, Shepard, Ohio.

88907 **Ultra May of Springside**
Sire *Ne Plus Ultra's Dimple Bloom* 42599. Dam *Belshazzar's Cowslip* 70274.
Born May 30, 1918. B. and O.: Harry B. Shenk, Manheim, Pa.

88908 **Yeksa's Beauty of Erie**
Sire *Arete's Banquo* 29465. Dam *Yeksa's Peach O. K.* 52992.
Born Aug. 12, 1918. B. and O.: R. H. Needham, Erie, N. Dak.

88909 **Nancy Dewdrop of Maple Grove**
Sire *Muriel of Waddington's Raider* 36351. Dam *Beulah of Maple Grove* 37864.
Born July 2, 1918. B. and O.: C. A. Freshcorn, Zelienople, Pa.

88910 **Freya of Valhal Farm**
Sire *Odin of Valhal Farm* 40874. Dam *Melba's Queen of Northland* 48174.
Born Sept. 9, 1918. B. and O.: Von Mehren Bros., Hinckley, Minn.

88911 **Ydim of Valhal Farm**
Sire *Cicero's Beldame Champion* 27348. Dam *Madam Fultoni* 23472.
Born Sept. 14, 1918. B. and O.: Von Mehren Bros., Hinckley, Minn.

88912 **Marie's Pet of Pleasant View Farm**
Sire *Galaxy's Equal of Chestnut Hill* 23176. Dam *Arlotta of Bon Ayre* 42626.
Born July 20, 1918. B. and O.: C. S. Ramseyer, Smithville, Ohio.

88913 **Eunice Ruth of Ellwood**
Sire *Woodvale Laddie* 24003. Dam *Nellie of Fairview* 26243.
Born June 16, 1918. B.: F. C. Fisher, Portersville, Pa. O.: Fred H. McQuiston, Ellwood City, Pa.

88914 **Saydy's Mayflower of Oaklawn**
Sire *Clover's May Rose King* 39141. Dam *Imp. Saydy of Iowa* 35978.
Born Dec. 28, 1918. B. and O.: Horton Bros., North Branch, Minn.

88915 **Beauty of Hazen Farm**
Sire *Hammond's Governor* 38310. Dam *Rosalie of Elmlawn* 40425.
Born Oct. 5, 1918. B. and O.: Henry N. Errickson, Cashton, Wis.

88916 **Winona Martin's Governess**
Sire *Primrose's Governor of Pleasant View* 43793. Dam *Winona Martin* 64178.
Born Aug. 7, 1918. B. and O.: Edward Lohrenz, Hortonville, Wis.

88917 **Suke of the Ridge**
Sire *Maple Hill's May Rose* 38414. Dam *Lucile of the Ridge* 36580.
Born Dec. 12, 1918. B. and O.: Fred C. Gleason, Sodus, Mich.

88918 **Goldie of the Ridge**
Sire *Maple Hill's May Rose* 38414. Dam *Susie of the Ridge* 43719.
Born Jan. 1, 1919. B. and O.: Fred C. Gleason, Sodus, Mich.

88919 **Alpha of Sunny Slope**
Sire *Sherwood of Sunny Slope* 43309. Dam *Lily June of Sunny Slope* 70109.
Born July 15, 1918. B.: Frances Tubbs, Whitewater, Wis. O.: Mrs. Frances Tubbs Holsinger, Whitewater, Wis.

88920 **Lily of the Mansion**
Sire *Raymond VIII.'s Richmond of Lewison* 21617. Dam *Virginia of the Mansion* 59813.
Born Oct. 14, 1918. B. and O.: F. C. Anderson, Le Raysville, N. Y.

88921 **Tom's Rushbrooke 2d**
Sire *Imp. Diamond of the Tertre* 24878. Dam *Tom's Rushbrooke* 48931.
Born July 13, 1918. B. and O.: R. V. Lindabury, Bernardsville, N. J.

88922 **Masher's Queenie 3d**
Sire *Leda's Beauty* 34881. Dam *Masher's Queenie* 43186.
Born Aug. 15, 1918. B. and O.: R. V. Lindabury, Bernardsville, N. J.

88923 **Tom's Fashion 2d**
Sire *Langwater Raider* 39137. Dam *Tom's Fashion* 48927.
Born Aug. 24, 1918. B. and O.: R. V. Lindabury, Bernardsville, N. J.

88924 **Jeannette of the Valley**
Sire *Langwater Raider* 39137. Dam *Jeannette of Meadowbrook* 42787.
Born Sept. 11, 1918. B. and O.: R. V. Lindabury, Bernardsville, N. J.

88925 **Lady Margaret of Blue Ridge**
Sire *Peter Ragis* 42129. Dam *Mabel 2d's Lady Bell* 63700.
Born July 15, 1918. B. and O.: B. H. Welty, Waynesboro, Pa.

88926 **Florence of Cold Brook Farm**
Sire *College Heirloom* 21171. Dam *Rose of Maple Avenue 2d* 38007.
Born Aug. 3, 1918. B. and O.: Charles H. Berry, Monmouth, Maine.

88927 **Little Isabelle of Cold Brook Farm**
Sire *College Heirloom* 21171. Dam *June of Broad Vista* 61754.
Born Sept. 11, 1918. B. and O.: Charles H. Berry, Monmouth, Maine.

88928 **Patricia Peach of City View Farm**
Sire *Galaxy's Dairy King* 25690. Dam *Minnie of Pleasant View* 41570.
Born Aug. 8, 1918. B.: W. B. Barb, Mesopotamia, Ohio. O.: William A. Nance & Son, Warren, Ohio.

88929 **Polly James**
Sire *King James of Craigdale* 40134. Dam *Violet of Highland* 60306.
Born July 10, 1918. B. and O.: H. C. Over, Sligo, Pa.

88930 **Queen Ellis Sharon**
Sire *Crystal Stream's Steadfast* 46120. Dam *Crystal Stream Majesty* 71029.
Born Oct. 15, 1918. B.: Oscar Loberg, Nelsonville, Wis. O.: Julius Mueller, Stevens Point, Wis.

88931 **Nobskalette's Last**
Sire *Viscountess' Choice of Harriton* 28657. Dam *Nobskalette* 20024.
Born July 15, 1918. B. and O.: J. B. Seitz, Camp Hill, Pa.

88932 **Delta of Fairfield 2d**
Sire *Sarah Althea's Galaxy's Bill* 35286. Dam *Delta of Fairfield* 59985.
Born Sept. 27, 1918. B.: H. L. Griffith, Leavittsburg, Ohio. O.: F. W. Pizor, Mercer, Pa.

88933 **May King's Cosy of Cress Lawn**
Sire *May King's Laddie of Chilmark* 32065. Dam *Imp. Cosy V. of the Vauxbelets* 40662.
Born July 20, 1918. B. and O.: B. E. Totten, Farmdale, Ohio.

88934 **Agnes of Minnie**
Sire *Glencoe's Son* 18809. Dam *Minnie of Elizabeth* 69810.
Born June 28, 1918. B. and O.: John Mack, New Ulm, Minn.

88935 **Flossie of Belle of Fairport**
Sire *Glencoe's Son* 18809. Dam *Belle of Fairport* 21237.
Born Aug. 31, 1918. B. and O.: John Mack, New Ulm, Minn.

88936 **Della of Elsie of Princess**
Sire *Glencoe's Son* 18809. Dam *Elsie of Princess* 34065.
Born Sept. 6, 1918. B. and O.: John Mack, New Ulm, Minn.

88937 **Christie of Glencoe's Blossom**
Sire *Glencoe's Son* 18809. Dam *Glencoe's Blossom of Fairport Belle* 62747.
Born Dec. 25, 1918. B. and O.: John Mack, New Ulm, Minn.

88938 **Pride's Beauty of Locust Hill**
Sire *Aimable's Raider of Waddington* 36354. Dam *Marshall's Pride* 70389.
Born July 17, 1918. B. and O.: J. C. Sonda & Sons, West Alexander, Pa.

88939 **Raider's Gay Belle**
Sire *Aimable's Raider of Waddington* 36354. Dam *Hayes Gay's Belle* 47257.
Born Aug. 12, 1918. B. and O.: J. C. Sonda, West Alexander, Pa.

88940 **Raider's Comtesse of Locust Hill**
Sire *Aimable's Raider of Waddington* 36354. Dam *Marshall's Comtesse of Locust Hill* 70390.
Born Aug. 12, 1918. B. and O.: J. C. Sonda, West Alexander, Pa.

88941 **Harbor Hill Squaw**
Sire *Morven's l'Etiennerie Prince* 30753. Dam *Morven's Red Rose* 69955.
Born Dec. 19, 1917. B.: Westmoreland Davis, Leesburg, Va. O.: Clarence H. Mackay, Roslyn, N. Y.

88942 **Gemsey's Rutila**
Sire *Gemsey's Prince of Burkeville* 43596. Dam *Gemsey's Oneida of Burkeville* 70780.
Born Aug. 3, 1918. B.: Boswell & Ingham, Burkeville, Va. O.: A. G. Ingham, Fredericksburg, Va.

88943 **Pet's Soso**
Sire *Soso's Alderney of Oak Ridge* 31008. Dam *Aimable's Pet of Oak Ridge* 50942.
Born Aug. 18, 1918. B. and O.: A. G. Ingham, Fredericksburg, Va.

88944 **Swamp Angel**
Sire *Gemsey's Prince of Burkeville* 43596. Dam *Burkeville Guernsey Belle* 70781.
Born Oct. 15, 1918. B. and O.: A. G. Ingham, Fredericksburg, Va.

88945 **Glenwood's Soso of Locust Grove**
Sire *Gemsey's Prince of Burkeville* 43596. Dam *Glenwood's Soso of Oak Ridge* 47971.
Born Nov. 12, 1918. B. and O.: A. G. Ingham, Fredericksburg, Va.

88946 **Rionda**
Sire *Lady Rothlind's Sequel* 20424. Dam *Heredia* 55705.
Born Feb. 14, 1915. B. and O.: Howard B. Tuttle, Naugatuck, Conn.

88947 **Pencoyd Mayflower**
Sire *Apollo of Rich Neck* 27937. Dam *May Clover of Pencoyd* 78008.
Born Dec. 28, 1918. B. and O.: T. W. & I. W. Roberts, Bala, Pa.

88948 **Columbia Belle**
Sire *Lady Belle's Sequel of Maplecrest* 47327. Dam *Portia's Columbia* 66693.
Born Oct. 15, 1918. B. and O.: Mrs. Nellie Griffin, Iola, Wis.

88949 **Sequel's Roxy**
Sire *Lady Belle's Sequel of Maplecrest* 47327. Dam *Portia's Ada* 51910.
Born Dec. 20, 1918. B. and O.: Mrs. Nellie Griffin, Iola, Wis.

88950 **Ramona's Pride of Adohr**
Sire *May King of Fern Ridge* 17432. Dam *Maud of Sunny View* 42729.
Born April 17, 1918. B.: George W. Thomas, Arlington, Cal. O.: Clara T. West, Fullerton, Cal.

88951 **Hetty Green**
Sire *Mixter Yeoman of Meadowbrook* 38746. Dam *Thirty Thousand Eight Hundred Eleven* 30811.
Born July 25, 1918. B. and O.: F. A. Davis, Northfield, Mass.

88952 **Lohier's Valinguet of Guernsey Home Farm**
Sire *Lohier's Raider of Waddington* 29314. Dam *Glenwood's Valinguet of Elmcourt* 52182.
Born Aug. 15, 1918. B.: Joe Speidel, Jr., Elm Grove, W. Va. O.: H. C. McCamon, Lisbon, Ohio.

88953 **Lohier's Flossie of Guernsey Home Farm**
Sire *Lohier's Raider of Waddington* 29314. Dam *Flossie Glenwood of Bethany* 50921.
Born Aug. 16, 1918. B.: Joe Speidel, Jr., Elm Grove, W. Va. O.: H. C. McCamon, Lisbon, Ohio.

88954 **La Florine of Guernsey Home Farm**
Sire *Eulalia's Glenwood Prospect* 42565. Dam *La Florine* 64749.
Born Nov. 25, 1918. B.: F. A. Owen, Delaware, Ohio. O.: H. C. McCamon & Son, Lisbon, Ohio.

88955 **Capitola of Guernsey Home Farm**
Sire *Eulalia's Glenwood Prospect* 42565. Dam *Princess Capitola* 43924.
Born Dec. 7, 1918. B.: F. A. Owen, Delaware, Ohio. O.: H. C. McCamon & Son, Lisbon, Ohio.

88956 **Marian of Guernsey Home Farm**
Sire *Hesitator of Anna Dean Farm* 27635. Dam *Cold Brook's Rhea's Marian* 43344.
Born July 8, 1918. B.: F. G. Bowman, Elkton, Ohio. O.: H. C. McCamon & Son, Lisbon, Ohio.

88957 **Masher's Beauty of Guernsey Home Farm**
Sire *Festa's May Masher* 28997. Dam *Beauty of Randolph* 34111.
Born July 14, 1918. B. and O.: H. C. McCamon & Son, Lisbon, Ohio.

88958 **Tulip of Guernsey Home Farm**
Sire *Hesitator of Anna Dean Farm* 27635. Dam *Rockingham's Tulip* 44819.
Born Sept. 10, 1918. B.: F. G. Bowman, Elkton, Ohio. O.: H. C. McCamon & Son, Lisbon, Ohio.

88959 **Masher's Richesse of Guernsey Home Farm**
Sire *Festa's May Masher* 28997. Dam *Richesse of Keewaydin* 53319.
Born Oct. 14, 1918. B. and O.: H. C. McCamon & Son, Lisbon, Ohio.

88960 **Likeness of Guernsey Home Farm**
Sire *Glen Gable Guide* 37842. Dam *Sherwill's Likeness* 46099.
Born Dec. 5, 1918. B. and O.: H. C. McCamon & Son, Lisbon, Ohio

88961 **Bernice's Betsy**
Sire *Bernice's King* 44907. Dam *Dame Bonaparte* 22185.
Born May 20, 1918. B.: David Keir, Nutwood, Ohio. O.: John Sorose, Hubbard, Ohio.

88962 **Juanita of Mara Alva**
Sire *Follyland Peerless Conqueror* 37274. Dam *Juanita of the Pines* 51356.
Born Jan. 1, 1919. B.: E. L. Falconer, Sullivan, Ohio. O.: A. C. Ramseyer, Smithville, Ohio.

88963 **Bess of Shady Lane**
Sire *Union Star* 34704. Dam *Bessie Bell* 24126.
Born Nov. 13, 1918. B. and O.: D. O. Thompson, Bloomington, Ill.

88964 **Gerar Justina**
Sire *Ultra Anchor* 42601. Dam *Justina of Locust Lane* 61541.
Born Sept. 22, 1918. B. and O.: Louis McL. Merryman, Cockeysville, Md.

88965 **Hilda's Mabel of Oldfield**
Sire *Pet's Glenwood* 16520. Dam *Hilda's Hilma* 38993.
Born Jan. 1, 1916. B. and O.: C. M. Parker, Clarks Summit, Pa.

88966 **Anna Bell of Morgan Farm**
Sire *King Russel Cassatt* 34775. Dam *Belle of the Otselic* 58401.
Born July 19, 1918. B.: Clayton Dutton, South Otselic, N. Y. O.: S. W. Morgan, Poplar Ridge, N. Y.

88967 **Celia Mary**
Sire *Celosia's King Rilma* 42598. Dam *Glenwood's Golden Marie* 57124.
Born June 10, 1918. B. and O.: E. H. Kiesling, Jefferson, Wis.

88968 **Valupie's Bianica**
Sire *Ben La Conda* 36402. Dam *Valupie Sequel* 53493.
Born June 8, 1918. B. and O.: F. M. Englehart, Ballston Spa, N. Y.

88969 **Elizabeth of Bonnie View Farm**
Sire *Adolphus of Maple Lawn* 37998. Dam *Bell of Watkins* 59390.
Born April 29, 1918. B. and O.: W. C. Marshall, Genoa, N. Y.

88970 **Daisy of Pleasant View**
Sire *Beauty II. des Rondiaux's King* 22146. Dam *Mabel of Clover Crest* 43977.
Born May 4, 1917. B. and O.: Ernest Schemer, Fowler, Mich.

88971 **Miramichi Primrose**
Sire *Follyland Judge* 40694. Dam *Follyland's Joan* 69215.
Born April 10, 1918. B. and O.: P. C. Stanwood, Poultney, Vt.

88972 **Raymond's Queen Daisy**
Sire *Rose's Raymond of Fritzlyn* 18546. Dam *Rex's Queen 2d* 48165.
Born April 25, 1918. B. and O.: J. R. Hay & Son, South Montrose, Pa.

88973 **Raymond's Junetta**
Sire *Rose's Raymond of Fritzlyn* 18546. Dam *Rex's Queen 4th* 68939.
Born June 10, 1918. B. and O.: J. R. Hay & Son, South Montrose, Pa.

88974 **May Queen of Waldwic**
Sire *Dombey of Sarnia* 28121. Dam *May of Waldwic* 48162.
Born Nov. 4, 1917. B. and O.: Edgar P. Sawyer, Oshkosh, Wis.

88975 **Empress of Westwood**
Sire *Libby's Squire of Oaks Farm* 39974. Dam *Blossom of Westwood* 67438.
Born June 22, 1918. B.: W. J. & C. G. Morton, Springville, N. Y. O.: W. J. Morton, Springville, N. Y.

88976 **King's Rose of Chesney Farms**
Sire *Pinecrest King France* 21428. Dam *Imp. Rose of les Prevosts II.* 41624.
Born Sept. 19, 1918. B. and O.: O. W. Lehmann, Lake Villa, Ill.

88977 **Sarsura's Rilma Girl**
Sire *Frank Rilma* 21901. Dam *Sarsura Girl* 37301.
Born May 24, 1918. B. and O.: Levi O. Knudsen, Brodhead, Wis.

88978 **Phylis of Birchwood**
Sire *Star of Destiny* 34708. Dam *Gretchen of Birchwood* 27359.
Born Dec. 7, 1918. B. and O.: M. L. Welles, Rosendale, Wis.

88979 **Maxine of the Pines**
Sire *Christy of Pinehurst 13th* 21463. Dam *Belle of the Pines* 53948.
Born July 28, 1918. B. and O.: E. F. Perkins, Anoka, Minn.

88980 **Peerless Bell of Truax**
Sire *Imp. Beatrix's Jewel King* 30592. Dam *Peerless Fernwood* 53486.
Born July 23, 1918. B. and O.: Clinton L. Preston, Eau Claire, Wis.

88981 **Jeannette's Itchen Beauty**
Sire *Governor Itchen of Chilmark* 29255. Dam *Raymond's Jeannette of Lewison* 25441.
Born July 19, 1918. B. and O.: Frederick Bradt, Selkirk, N. Y.

88982 **Spotty Bates**
Sire *Christopher Bates of Avonlea* 39169. Dam *Darling's Spotty* 56038.
Born Sept. 16, 1918. B. and O.: M. T. Young, Turtle Creek, Pa.

88983 **Florham Kultur's May of Brook Side**
Sire *Florham Kultur* 38006. Dam *Imp. Alexandrina 16th* 54007.
Born July 17, 1918. B.: J. L. Hope, Madison, N. J. O.: Albert Winter, Mahwah, N. J.

88984 **Sylph's Marie of Lake View**
Sire *Imp. Sylph's Sequel II.* 31081. Dam *Mary Nerio's Granddaughter* 49383.
Born Jan. 2, 1919. B. and O.: R. M. Graham, Roberts, Wis.

88985 **Matsonia**
Sire *Rilma's Main Stay* 36687. Dam *Matanzas* 47525.
Born July 18, 1918. B. and O.: M. C. Buckingham, Cornwall, Pa.

88986 **Canoga**
Sire *Rilma's Main Stay* 36687. Dam *Bayamo* 32905.
Born July 20, 1918. B. and O.: M. C. Buckingham, Cornwall, Pa.

88987 **Oranna**
Sire *Rilma's Main Stay* 36687. Dam *Birma* 32908.
Born July 24, 1918. B.: M. C. Buckingham, Cornwall, Pa. O.: Cornwall Estate, Cornwall, Pa.

88988 **Clarebelle**
Sire *Rilma's Main Stay* 36687. Dam *Gracentia* 53265.
Born Aug. 11, 1918. B.: M. C. Buckingham, Cornwall, Pa. O.: Cornwall Estate, Cornwall, Pa.

88989 **Salila**
Sire *Rilma's Main Stay* 36687. Dam *Ocala* 63650.
Born Nov. 22, 1918. B. and O.: M. C. Buckingham, Cornwall, Pa.

88990 **Nancy of Hill View**
Sire *Crystal Shrine of Cross Lake* 37723. Dam *Sweetbell of Hill View* 66400.
Born Oct. 31, 1918. B. and O.: O. H. & L. E. Sweet, Savannah, N. Y.

88991 **Beauty of Pleasant Point 2d**
Sire *Producer of Pleasant Point* 38534. Dam *Beauty of Pleasant Point* 57704.
Born Sept. 23, 1918. B. and O.: M. B. Magoon, Whitewater, Wis.

88992 **Wild Wood Point's Irma**
Sire *Theresa's Pride of Hilly Beach* 30735. Dam *Lorle of Hilly Beach* 61376.
Born July 9, 1918. B.: H. Riedeburg, Hartland, Wis. O.: G. W. Adams, Nashotah, Wis.

88993 **Masher's Governess of Lawndale**
Sire *Imp. Gay Boy of McKerrow Farms* 30406. Dam *Masher's Lucky Lassie* 50659.
Born Aug. 4, 1918. B.: H. N. Longley, Dousman, Wis. O.: William C. Dillon, Round Lake, Ill.

88994 **Glenwood Princess Pat of Orchard Hill**
Sire *Royal Combination of Westmoreland* 24386. Dam *Sammamish Topsy* 46992.
Born July 6, 1918. B. and O.: Park Weed Willis, Seattle, Wash.

88995 **White Bird**
Sire *Pedro's Billy of Maple Dale* 45224. Dam *Eudora Potter* 23959.
Born April 13, 1918. B. and O.: W. A. Sutherland, De Lancey, N. Y.

88996 **Zinnia of the Peak**
Sire *Master Honor* 19827. Dam *Meadow Rue of the Peak* 55585.
Born Feb. 4, 1917. B. and O.: Mrs. Arthur V. Meigs, Radnor, Pa.

88997 **Ethel of Sunnyside**
Sire *Gully's Sunderland of Ellenwood* 34727. Dam *Elsie of Sunnyside* 48824.
Born Jan. 6, 1917. B. and O.: Lee S. Clymer, Riegelsville, Pa.

88998 **Rouge's Freia of Thorn Hill 2d**
Sire *Victor of Pencoyd* 18901. Dam *Rouge's Freia of Thorn Hill* 67933.
Born Aug. 20, 1918. B. and O.: August Ziesing, Deerfield, Ill.

88999 **Folly Lynn**
Sire *Allenwood King Regent* 23641. Dam *Doris of Sarnia* 49019.
Born Feb. 26, 1918. B. and O.: Reuben H. Donnelley, Libertyville, Ill.

89000 **Folly Joan**
Sire *Allenwood King Regent* 23641. Dam *Imp. Lady of Tamworth* 33123.
Born May 12, 1918. B. and O.: Reuben H. Donnelley, Libertyville, Ill.

89001 **Bonny Emerita's Miriam**
Sire *Charlotte's May King* 25522. Dam *Bonny Emerita* 34583.
Born Oct. 12, 1918. B. and O.: John C. Higgins, Delaware City, Del.

89002 **Chêne's Jewel's Ida**
Sire *Charlotte's May King* 25522. Dam *Chêne's Jewel* 34581.
Born Sept. 25, 1918. B. and O.: John C. Higgins, Delaware City, Del.

89003 **Imp. Prospect's Rose des Houards**
Sire *Ladock Cowboy* (2785 E. G. H. B.) Dam *Imp. Rose des Houards 50th* 69309.
Born Sept. 7, 1916. Imp. in dam. B.: Sir Everard A. Hambro, England. O.: W. W. Marsh, Waterloo, Iowa.

89004 **Memoria's Rosebud**
Sire *Meadowlea* 26508. Dam *Memoria 2d* 17858.
Born July 24, 1918. B. and O.: Robert Gould Shaw, 2d, Newton Center, Mass.

89005 **Belle of Meadow Lawn 2d**
Sire *Primrose's Hambro of Riverview* 47924. Dam *Belle of Meadow Lawn* 74674.
Born Jan. 20, 1919. B. and O.: Frank Koenen, Kasota, Minn.

89006 **Hillswold Belle**
Sire *Rameses Hillswold* 34018. Dam *Belle of Bayside* 39154.
Born May 8, 1918. B. and O.: E. E. Hills, Shrewsbury, Mass.

89007 **Hillswold Queen**
Sire *Rameses Hillswold* 34018. Dam *Carwytham Queen* 41121.
Born June 23, 1918. B. and O.: E. E. Hills, Shrewsbury, Mass.

89008 **Hillswold Charity**
Sire *Rameses Hillswold* 34018. Dam *Charity of Carwytham* 53098.
Born July 2, 1918. B. and O.: E. E. Hills, Shrewsbury, Mass.

89009 **Hillswold Floss**
Sire *Warrior of Hillswold* 42609. Dam *Hillswold Bonnibel* 62855.
Born Sept. 3, 1918. B. and O.: E. E. Hills, Shrewsbury, Mass.

89010 **Hillswold Morana**
Sire *Rameses Hillswold 2d* 42608. Dam *Hillswold Ramona* 65896.
Born Sept. 21, 1918. B. and O.: E. E. Hills, Shrewsbury, Mass.

89011 **Hillswold Susette**
Sire *Rameses Hillswold 2d* 42608. Dam *Hillswold Sue* 65895.
Born Sept. 26, 1918. B. and O.: E. E. Hills, Shrewsbury, Mass.

89012 **Hillswold Primrose**
Sire *Rameses Hillswold* 34018. Dam *Primrose of Bayside* 44907.
Born Oct. 3, 1918. B. and O.: E. E. Hills, Shrewsbury, Mass.

89013 **Hillswold Belclare**
Sire *Warrior of Hillswold* 42609. Dam *Hillswold Claribel* 62854.
Born Nov. 3, 1918. B. and O.: E. E. Hills, Shrewsbury, Mass.

89014 **Hillswold Rosemary**
Sire *Warrior of Hillswold* 42609. Dam *Hillswold Dorothy* 65898.
Born Dec. 19, 1918. B. and O.: E. E. Hills, Shrewsbury, Mass.

89015 **Lady Varden**
Sire *Cavalier of Monroe Farm* 31355. Dam *Daisy of Locktown* 21882.
Born Dec. 6, 1918. B. and O.: Frank J. Eppele, Stockton, N. J.

89016 **Fashion's Countess**
Sire *Langwater Fashion* 23660. Dam *Pride's Countess of Fox Run* 58404.
Born Aug. 1, 1918. B. and O.: Est. W. B. Rice, Peterboro, N. H.

89017 **Fashion's Petty**
Sire *Langwater Fashion* 23660. Dam *Pride's Petty of Fox Run* 64114.
Born Aug. 12, 1918. B. and O.: Est. W. B. Rice, Peterboro, N. H.

89018 **Fashion's Princess**
Sire *Langwater Fashion* 23660. Dam *Pride's Lady Princess* 63631.
Born Sept. 12, 1918. B. and O.: Est. W. B. Rice, Peterboro, N. H.

89019 **Beth of Highland**
Sire *Elizabeth's Masher* 35985. Dam *Highland Missie 2d* 57051.
Born Nov. 15, 1918. B. and O.: William F. Steaver, Highland, Md.

89020 **Imp. Sebec Duchess**
Sire On Guernsey *Pride of Beaulieu* (R. G. A. S. 3446 P. S.) Dam *Imp. Echlin of Sarnia* 73723.
Born July 6, 1917. Imp. in dam. B.: Col. J. E. Le Mottée, Island of Guernsey. O.: Julian d'Este, Milo, Maine.

89021 **Gayhead's Ultra Lady**
Sire *Gayhead's Ultra May King* 40432. Dam *Fair Lady of Gayhead* 33999.
Born Aug. 2, 1918. B. and O.: George M. White, Freehold, N. Y.

89022 **Gayhead's Ultra Betsy**
Sire *Gayhead's Ultra May King* 40432. Dam *Gayhead's Ultra May Betsy* 67832.
Born Aug. 3, 1918. B. and O.: George M. White, Freehold, N. Y.

89023 **Laura of Montresor Farm**
Sire *Rutila's Patient King* 32114. Dam *Laura of Willow Brook* 50399.
Born Nov. 6, 1918. B.: Louis McL. Merryman, Cockeysville, Md. O.: J. Page Laughlin, Leesburg, Va.

89024 **Roselia Golden**
Sire *Golden of Sonnenberg* 28367. Dam *Susan of Elm Crest* 73083.
Born Oct. 21, 1918. B.: John E. Roberts, Alfred, Maine. O.: Louis F. Trafton, Sanford, Maine.

89025 **Belle's Beauty of Neill Heights**
Sire *Blanche's Top Gallant* 23389. Dam *Sophia Belle* 64025.
Born Sept. 29, 1918. B. and O.: J. M. Neill, Canonsburg, Pa.

89026 **Liberty Ione**
Sire *Zenda's Masher* 41361. Dam *Big Ione of Mapleton* 87384.
Born May 18, 1918. B. and O.: J. E. Thurston, New Lisbon, N. Y.

89027 **Masher's Rosebud**
Sire *Zenda's Masher* 41361. Dam *Rosebud of Mapleton* 37939.
Born May 22, 1918. B. and O.: J. E. Thurston, New Lisbon, N. Y.

89028 **Zenda's Masher's Rose**
Sire *Zenda's Masher* 41361. Dam *Petal of June Rose* 54832.
Born June 2, 1918. B. and O.: J. E. Thurston, New Lisbon, N. Y.

89029 **Sequel's Fancy of Valley View**
Sire *King Lewis of Canterbury* 24748. Dam *Sequel's Fancy of Willowdale* 34710.
Born Dec. 15, 1915. B. and O.: Albert French, Lebanon, Ohio.

89030 **Keturah Blue of Elmwood**
Sire *Ona's Valentine* 31896. Dam *Merely Mary Ann 2d* 36569.
Born Oct. 22, 1916. B. and O.: M. E. Gifford, Mayville, N. Y.

89031 **Selma Lake Side**
Sire *Pearlson of Lake Wausau* 30607. Dam *Miss Glendora 2d* 48725.
Born March 26, 1916. B.: Louis Meuret, Loranger, La. O.: P. A. Sagen, Wausau, Wis.

89032 **Raymond's Rose of Spring Woods**
Sire *Imp. Lizette's Raymond of the Préel* 16934. Dam *Hazel's Rose* 60143.
Born Sept. 7, 1918. B.: M. R. Baker, Lisbon, Ohio. O.: Milton E. Remsburg, Sharpsburg, Md.

89033 **Gladys of Drury Lane Farm**
Sire *Golden Daisy's Rajah of Belle Vernon* 35731. Dam *Georgie of Drury Lane Farm* 66881.
Born Sept. 29, 1918. B. and O.: F. E. Drury, Willoughby, Ohio.

89034 **Aggie's Caroline**
Sire *St. Croix Rhadames* 42296. Dam *Violeta's Aggie* 50710.
Born Oct. 18, 1918. B. and O.: Harvey S. Chrysler, Osseo, Wis.

89035 **Agatha Julia**
Sire *St. Croix Rhadames* 42296. Dam *Dorie Agatha* 71934.
Born Oct. 26, 1918. B. and O.: Harvey S. Chrysler, Osseo, Wis.

89036 **Peggie of Red Rock**
Sire *Imp. Ladock of Red Rock* 32344. Dam *Imp. Polly des Prevosts II.* 49077.
Born Oct. 23, 1918. B. and O.: B. B. Mitchell, Troy, Pa.

89037 **Golden Cherry of Red Rock**
Sire *Imp. Ladock of Red Rock* 32344. Dam *Imp. Trewidden Marigold* 54008.
Born Nov. 29, 1918. B. and O.: B. B. Mitchell, Troy, Pa.

89038 **Donnington Daisy of Red Rock**
Sire *Imp. Ladock of Red Rock* 32344. Dam *Imp. Lady Jane of Red Rock* 59191.
Born Dec. 14, 1918. B. and O.: B. B. Mitchell, Troy, Pa.

89039 **Tulip's Daughter's Rose**
Sire *Langwater Wilchester* 28058. Dam *Panama's Tulip's Daughter of Oak Grove* 46832.
Born Jan. 8, 1918. B. and O.: Ernest E. Sweet, Detroit, Mich.

89040 **Branford Nellie**
Sire *Langwater Foremost* 39191. Dam *Imp. Nellie of the Préel* 44285.
Born March 9, 1918. B. and O.: Morton F. Plant, Groton, Conn.

89041 **Prince's Creusa's Lady 2d**
Sire *Lady's Anchor* 21956. Dam *Prince's Creusa's Lady* 88409.
Born June 3, 1917. B. and O.: S. C. Hall, Kennebunk, Maine.

89042 **Bonnie of Stonemoor**
Sire *Berkshire's Yeksa Lad* 35487. Dam *Bonnie Caroline* 46366.
Born June 23, 1918. B.: D. L. Babcock, Edgerton, Wis. O.: W. L. Stone, Pueblo, Colo.

89043 **Inlet's Violet**
Sire *Cecil S.'s Golden Boy* 42365. Dam *Violet of Ellerslie* 52204.
Born March 18, 1918. B. and O.: F. R. Allen, Ithaca, N. Y.

89044 **Filipina of Groton Farms**
Sire *Harbor Hill Adventurer* 52804. Dam *Marjorie of Groton Farms* 67309.
Born Nov. 6, 1918. B. and O.: Beekman Winthrop, Westbury, N. Y.

89045 **Galaxy's Golden Glow of Bellvern**
Sire *Golden Glow of Dreamwold* 36978. Dam *Galaxy's Emma of Greenville* 69417.
Born July 16, 1918. B.: Will F. Smith, Greenville, Pa. O.: J. H. Bell, New Wilmington, Pa.

89046 **Spratley's Beauty of Long Farm**
Sire *Beauty's Raider of Waddington* 41801. Dam *Margie Spratley of Bradhurst* 55614.
Born Dec. 16, 1918. B.: C. S. McCall, Bennettsville, S. C. O.: T. C. Faley, Chester, S. C.

89047 **Melinda's Mirabel of Maplewood**
Sire *Chief of Walnut Glens* 29855. Dam *Nancy's Melinda of Maplewood* 46705.
Born July 22, 1918. B. and O.: A. D. Carroll, Chardon, Ohio.

89048 **Arabella's Wahneetah of Maplewood**
Sire *Chief of Walnut Glens* 29855. Dam *Susie's Arabella of Maplewood* 53283.
Born Aug. 30, 1918. B. and O.: A. D. Carroll, Chardon, Ohio.

89049 **Nellie's Nora of Maplewood**
Sire *Chief of Walnut Glens* 29855. Dam *Nancy's Nellie of Maplewood* 41567.
Born Sept. 6, 1918. B. and O.: A. D. Carroll, Chardon, Ohio.

89050 **Mollie's Darling of Maplewood**
Sire *Chief of Walnut Glens* 29855. Dam *Mollie May of Maplewood* 30166.
Born Oct. 3, 1918. B. and O.: A. D. Carroll, Chardon, Ohio.

89051 **Rhoda of Northside**
Sire *Libby's Squire of Oaks Farm* 39974. Dam *Roxie of Northside* 46393.
Born July 23, 1918. B. and O.: Eugene M. Elderkin, Springville, N. Y.

89052 **Beauty of Kistler Homestead Farm**
Sire *Golden's Dimple Bloom* 35594. Dam *Queen of Kistler Homestead Farm* 68503.
Born July 26, 1918. B. and O.: F. C. Kistler, Bloomsburg, Pa.

89053 **Maple Glen Miss Frost**
Sire *Ne Plus Ultra 4th* 29328. Dam *June Frost of Maple Glen* 54333.
Born Sept. 7, 1918. B. and O.: L. L. Coggshall, Locke, N. Y.

89054 **Maple Glen Amarilla**
Sire *Florham Laddie* 20431. Dam *Amarilla's Daughter* 23478.
Born Sept. 19, 1918. B. and O.: L. L. Coggshall, Locke, N. Y.

89055 **Maple Glen Yellow Rose**
Sire *Ajax of Oak Hill* 40261. Dam *Maple Glen Ashrose* 71773.
Born Dec. 22, 1918. B. and O.: L. L. Coggshall, Locke, N. Y.

89056 **Pride of Shell Lake**
Sire *White Hope* 34819. Dam *Lady Comfort* 45599.
Born Dec. 24, 1917. B.: D. B. Brockett, Spooner, Wis. O.: O. H. Boxrud, Shell Lake, Wis.

89057 **Queen Donnington**
Sire *Upland's Donnington Monarch* 39076. Dam *Yokun Queen* 42243.
Born July 20, 1918. B. and O.: J. C. Thomas, East Shoreham, Vt.

89058 **Christine's Callie**
Sire *Christine's King* 22930. Dam *Highland Callie* 55919.
Born May 3, 1918. B. and O.: A. Christianson, Butler, Pa.

89059 **Unison's Cottie**
Sire *King Unison* 28022. Dam *Julia's Sequel's Beauty* 57412.
Born Sept. 16, 1918. B.: W. E. Clemans, Bay Village, Ohio. O.: S. H. Phinney, Bay Village, Ohio.

89060 **Orange Princess Pat**
Sire *John Jay of Vlaumans Kill* 35507. Dam *Imp. England's Orange* 53956.
Born June 11, 1918. B. and O.: J. H. Williams, Delmar, N. Y.

89061 **Masher's Dawn of Dellwood**
Sire *Masher's Elsie's May King* 30630. Dam *Rival's Fawn Rose of Dellwood* 70382.
Born Aug. 18, 1918. B. and O.: John Henry Hammond, Mount Kisco, N. Y.

89062 **Mollie Maid of Eno Hill Farm**
Sire *Nora's King Rose of Bayside* 38101. Dam *Maid of Dexter* 43968.
Born Nov. 14, 1918. B. and O.: Charles E. Spring, Winsted, Conn.

89063 **Robert's Florrie of Leonard's Mill**
Sire *Sweet Briar's Robert* 35490. Dam *Imp. Florrie of the Douwre* 39629.
Born June 10, 1918. B. and O.: R. B. Hiller, Marion, Mass.

89064 **Sweet Briar's Girl of Leonard's Mill**
Sire *Sweet Briar's Robert* 35490. Dam *Fi Fi's Girl of Leonard's Mill* 61348.
Born June 29, 1918. B. and O.: R. B. Hiller, Marion, Mass.

89065 **Babsie's Twilight of Mount Rib**
Sire *Gold Edge of Wilruss* 26707. Dam *Imp. Babsie of Sarnia* 52758.
Born Sept. 3, 1918. Twin with cow No. 89066. B. and O.: Adolph Thompson, Wausau, Wis.

89066 **Babsie's Starlight of Mount Rib**
Sire *Gold Edge of Wilruss* 26707. Dam *Imp. Babsie of Sarnia* 52758.
Born Sept. 3, 1918. Twin with cow No. 89065. B. and O.: Adolph Thompson, Wausau, Wis.

89067 **Amber Star's Lady Fantine**
Sire *Isabella's Laddie* 39879. Dam *Amber Star* 23362.
Born Aug. 1, 1918. B. and O.: Frank C. Neikirk, Hillsboro, Ind.

89068 **Juno's Queen Isabella**
Sire *Isabella's Laddie* 39879. Dam *Amber Star's Juno* 73136.
Born Aug. 29, 1918. B. and O.: Frank C. Neikirk, Hillsboro, Ind.

89069 **Dimple Y.'s Liberty Bond**
Sire *Dimple Y. of Welliversville* 23288. Dam *Frances Bloom of Oakwood* 46870.
Born June 13, 1918. B. and O.: J. Harold Ikeler, Millville, Pa.

89070 **Woodlawn's Yeksa**
Sire *Yeksa's Sequel of Chestnut Hill* 43731. Dam *Beechwood's Landlady* 30762.
Born May 21, 1918. B.: William Flinn, Sharpsburg, Pa. O.: Shook Bros., Spring Mills, Pa.

89071 **Incombustible's Golden Lass**
Sire *Incombustible of Oak Ridge* 31013. Dam *Skyfields's Golden Lass* 38010.
Born Nov. 3, 1917. B. and O.: R. L. Humphrey, Bluemont, Va.

89072 **Kitty of Greenfield**
Sire *The Quest of Follyland 2d* 34842. Dam *Nellie of Greenfield* 43403.
Born Sept. 12, 1918. B. and O.: Frank Gick, Saratoga Springs, N. Y.

89073 **Lucy of Greenfield**
Sire *The Quest of Follyland 2d* 34842. Dam *Agnes of Greenfield* 51506.
Born Nov. 6, 1918. B. and O.: Frank Gick, Saratoga Springs, N. Y.

89074 **Shady Lawn Bay Rose**
Sire *Tom Rilma 5th* 36027. Dam *Roberta's Ledyard Bay's Frances* 68761.
Born April 19, 1918. B. and O.: Frank Butler & Son, Knoxville, Pa.

89075 **Alexandrina Violet of King Hill**
Sire *Dairymaid's Don Bernardo* 41656. Dam *Imp. Alexandrina 14th* 45940.
Born June 23, 1918. B. and O.: Mrs. Bertha M. Weeks, Surprise, N. Y.

89076 **Sabonny Gwyn**
Sire *Brookmead's Bonny Lad* 36208. Dam *Sagwynord* 47284.
Born June 5, 1918. B. and O.: Joseph S. Evans, Gwynedd Valley, Pa.

89077 **Dine of Village View Farm**
Sire *Billy of Rural Home* 36950. Dam *Daisy of Le Bocage* 58312.
Born June 1, 1918. B. and O.: Lewis J. Laird, East Sparta, Ohio.

89078 **Maple Crest Duchess**
Sire *Imp. Maple Crest Duvaux's Sequel* 39535. Dam *Imp. Dalla of Sarnia* 58779.
Born June 25, 1918. B. and O.: O. R. Frauenheim, Random Lake, Wis.

89079 **Elinor of High Hill**
Sire *King Robert of Great Hill* 31925. Dam *Darling of the Glen* 60805.
Born March 3, 1918. B. and O.: William R. West, New Bedford, Mass.

89080 **Elsie of High Hill**
Sire *King Robert of Great Hill* 31925. Dam *Imp. Fine Feathers* 58908.
Born May 25, 1918. B. and O.: William R. West, New Bedford, Mass.

89081 **Major's Redie of Villageside**
Sire *Langwater Major* 39435. Dam *Redie Dimple of Villageside* 53436.
Born July 1, 1918. B. and O.: M. J. Grimes & Bro., Catawissa, Pa.

89082 **Lyndon Belle of Bull Farm**
Sire *King Alta of Browning Farm* 40062. Dam *Lyndon Belle* 22829.
Born Aug. 6, 1918. B. and O.: S. G. Peckham, Saunderstown, R. I.

89083 **Waltha's May of the Larches**
Sire *Gold Dust's May King* 24740. Dam *Waltha 2d* 37797.
Born Oct. 5, 1918. B. and O.: F. W. Kimball, Waltham, Minn.

89084 **Lulu of Brookdale**
Sire *Glenwood's Buttercup's Laddie* 46979. Dam *Imp. Princess Royal of Mara Alva* 77157.
Born Sept. 23, 1918. B. and O.: S. R. Nissley, Manheim, Pa.

89085 **Saugerties May Flower**
Sire *Ultra May King* 27600. Dam *May Violet* 56563.
Born Nov. 19, 1918. B. and O.: J. O. Winston, Saugerties, N. Y.

89086 **Lorna of Hylsted**
Sire *Countryman* 18121. Dam *Isolt of Hylsted 2d* 43319.
Born Oct. 13, 1918. B. and O.: W. T. Porter, Dover, Mass.

89087 **Irene's Queen of Hearts**
Sire *Auburn's Jackstone* 33299. Dam *Royal Irene* 46941.
Born Dec. 13, 1916. B. and O.: H. D. Parker, Greeley, Colo.

89088 **Miss Souri**
Sire *Ledyard May King* 34777. Dam *Sarah Toga* 60144.
Born June 15, 1918. B. and O.: Francis W. Borden, Schaghticoke, N. Y.

89089 **Woodland Lassie du Hamel**
Sire *Major Dubraye of Springbrook* 42392. Dam *Imp. Fleurie II. du Hamel* 31627.
Born July 1, 1918. B. and O.: Frank H. Schiek, Owego, N. Y.

89090 **Lalla's Beauty**
Sire *Frederick of Marshallton* 33500. Dam *Hester Lalla Calvert* 53607.
Born July 7, 1918. B. and O.: William R. Little, Nottingham, Pa.

89091 **Anna Belle Standish**
Sire *South America* 42450. Dam *Marie Standish* 48427.
Born Dec. 8, 1918. B. and O.: H. J. Brown, Portland, Maine.

89092 **Glendetta's Glenwood Bell of Elmdale**
Sire *Kenneth of Beaver Lake* 27714. Dam *Tally* 55819.
Born June 20, 1918. B. and O.: S. C. Redford, Pewaukee, Wis.

89093 **Ramisan's Opal**
Sire *Ramisan* 16319. Dam *Oasis of Glendale* 54681.
Born Nov. 26, 1915. B. and O.: George Jerome, Madison, Wis.

89094 **Spotty Heart**
Sire *Glenwood's Yekstang* 37175. Dam *Dortha F. 2d* 43274.
Born July 16, 1918. B. and O.: William Sydow, Waukesha, Wis.

89095 **Ruth Blake of Lake View**
Sire *Langwater Demonstrator* 16451. Dam *Hardwick Gemina* 47055.
Born Aug. 27, 1918. B.: Est. George Mixter, Hardwick, Mass. O.: Ralph F. Horn, Wolfeboro, N. H.

89096 **Gemsey's Soso**
Sire *Aimable of the Isle 2d* 32918. Dam *Glenwood's Soso of Oak Ridge* 47971.
Born Sept. 22, 1917. B. and O.: Boswell & Ingham, Burkeville, Va.

89097 **Susie of Clover Farm**
Sire *Imp. Aimable of the Isle* 18373. Dam *Etta of Bradhurst* 56137.
Born May 20, 1917. B. and O.: James L. McIntosh, Dovesville, S. C.

89098 **Pearl of Clover Farm**
Sire *Imp. Aimable of the Isle* 18373. Dam *Countess Nottoway of Burkeville* 30794.
Born Sept. 1, 1917. B. and O.: James L. McIntosh, Dovesville, S. C.

89099 **Dove of Rosenland**
Sire *May King Glenwood of Ingleside* 27835. Dam *Maple Leaf Dove* 52441.
Born July 2, 1918. B.: Eby Bros., Wakarusa, Ind. O.: Samuel Rosenberg, Eau Claire, Mich.

89100 **Rosina Glenwood**
Sire *Morven's l'Etiennerie Prince* 30753. Dam *Glenwood's Angie* 22918.
Born March 15, 1918. B.: Westmoreland Davis, Leesburg, Va. O.: R. B. Wildman, Leesburg, Va.

89101 **Linnie of Chicona**
Sire *Langwater Traveler* 38325. Dam *Aldermead's Linnie* 50705.
Born June 24, 1918. B. and O.: Albion L. Gile, Chinook, Wash.

89102 **Billy's France Lucy of Chicona**
Sire *Langwater Traveler* 38325. Dam *Imp. Billy's France Lucy of Frie Bâton* 38910.
Born Aug. 20, 1918. B. and O.: Albion L. Gile, Chinook, Wash.

89103 **Eleanor Masher of Elevato**
Sire *Prince Rosendale of Tyrone* 23843. Dam *Pride's Eleanor Masher* 62893.
Born Jan. 6, 1919. B. and O.: E. L. Boyd & Son, Connellsville, Pa.

89104 **Yvonne Rexina**
Sire *Aminta's May Rose King of Bayside* 39096. Dam *Usilla* 43969.
Born July 26, 1918. B. and O.: A. E. Cunningham, Belfast, Maine.

89105 **Cecilia of Maple Wood**
Sire *Lady du Chêne's Governor of Glencairne* 43805. Dam *Cecilia of Woodlands* 59688.
Born Sept. 18, 1918. B. and O.: B. D. Spalding & D. S. Coale, Aberdeen, Md.

89106 **Derilius' Golden Leaf**
Sire *Derilius of Waukesha* 10730. Dam *Bessie of the Cedars 2d* 32668.
Born Oct. 21, 1911. B.: C. W. Moore, Viroqua, Wis. O.: A. H. Long, Prairie du Chien, Wis.

89107 **Bohemian Girl of Prairie du Chien**
Sire *Alma's Biondello* 19411. Dam *Bessie of the Cedars 2d* 32668.
Born Jan. 2, 1913. B. and O.: A. H. Long, Prairie du Chien, Wis.

89108 **Bohemian Girl of Prairie du Chien 2d**
Sire *Geoffolga of Birdseye View* 25746. Dam *Bohemian Girl of Prairie du Chien* 89107.
Born April 29, 1915. B. and O.: A. H. Long, Prairie du Chien, Wis.

89109 **Shady Leaf**
Sire *Alma's Biondello* 19411. Dam *Derilius' Golden Leaf* 89106.
Born July 14, 1915. B. and O.: A. H. Long, Prairie du Chien, Wis.

89110 **Bohemian Girl of Prairie du Chien 3d**
Sire *Geoffolga of Birdseye View* 25746. Dam *Bohemian Girl of Prairie du Chien* 89107.
Born March 30, 1916. B. and O.: A. H. Long, Prairie du Chien, Wis.

89111 **Yellow Leaf**
Sire *Squire's Knight* 33900. Dam *Shady Leaf* 89109.
Born Feb. 25, 1917. B. and O.: A. H. Long, Prairie du Chien, Wis.

89112 **Spotted Leaf**
Sire *Squire's Knight* 33900. Dam *Derilius' Golden Leaf* 89106.
Born June 18, 1917. B. and O.: A. H. Long, Prairie du Chien, Wis.

89113 **Squire's Lily Queen**
Sire *Squire's Knight* 33900. Dam *Katharine's King Masher's Queen* 88378.
Born July 5, 1917. B. and O.: A. H. Long, Prairie du Chien, Wis.

89114 **Bohemian Christmas Girl**
Sire *Squire's Knight* 33900. Dam *Bohemian Girl of Prairie du Chien 2d* 89108.
Born Dec. 25, 1917. B. and O.: A. H. Long, Prairie du Chien, Wis.

89115 **Speckled Leaf**
Sire *Squire's Knight* 33900. Dam *Derilius' Golden Leaf* 89106.
Born May 18, 1918. B. and O.: A. H. Long, Prairie du Chien, Wis.

89116 **Glenora's Ella**
Sire *Squire's Knight* 33900. Dam *Glenora of Clovermead* 48810.
Born May 19, 1918. B. and O.: A. H. Long, Prairie du Chien, Wis.

89117 **Phyllis's Lady**
Sire *Squire's Knight* 33900. Dam *Phyllis of Clovermead* 48809.
Born June 29, 1918. B. and O.: A. H. Long, Prairie du Chien, Wis.

89118 **Gladys Langlois**
Sire *Pedro Langlois* 32592. Dam *Gladys of Ridgelands* 60491.
Born April 25, 1917. B. and O.: Joseph M. & Sheldon F. Forsythe, Franklin, N. Y.

89119 **Bonny Brier's Nahkeenac Belle**
Sire *Lillian's Glenwood* 42679. Dam *Imp. Osceola Daphne* 69260.
Born July 14, 1918. B. and O.: D. R. Hanna, Lenox, Mass.

89120 **Bonny Brier's Topsy**
Sire *Imp. Governor of Brier* 50867. Dam *Imp. Hybrids Lily* 65739.
Born Sept. 24, 1918. B. and O.: D. R. Hanna, Lenox, Mass.

89121 **Chedda of Maplecrest**
Sire *Hesitator of Anna Dean Farm* 27635. Dam *Galaxy's Frolic* 51043.
Born June 17, 1918. B.: F. G. Bowman, Elkton, Ohio. O.: Paul Love, Garrettsville, Ohio.

89122 **Hayes Raider's Vergie**
Sire *Hayes Raider of Waddington* 36355. Dam *Imp. Maggie of Guernsey Home Farm* 74116.
Born July 2, 1918. B.: H. C. McCamon & Son, Lisbon, Ohio. O.: Ammon S. Yerger, Selinsgrove, Pa.

89123 **Clover Leaf Girl**
Sire *Clover Leaf Boy* 38921. Dam *Belfast Daisy* 54275.
Born July 30, 1918. B. and O.: J. B. White, Belfast, N. Y.

89124 **June Rose of Hustler**
Sire *Listowel's King* 37136. Dam *Rosa of the Valley* 53867.
Born June 18, 1918. B. and O.: William Lauden, Hustler, Wis.

89125 **Pride's Peggy Jane**
Sire *Polly's King* 36665. Dam *Pride of Viewpoint 2d* 48557.
Born Oct. 4, 1918. B. and O.: F. C. Wotring & Son, La Grange, Ohio.

89126 **Lillian of Ludlow**
Sire *Harbor Hill Aristocrat* 46953. Dam *Barneyman's Lady Roberts* 54340.
Born Nov. 22, 1918. B. and O.: John Wilmoth, Ludlow, Vt.

89127 **Dewdrop Stella Star**
Sire *Dewdrop of Clover Hill Farm* 24533. Dam *Two Creeks's Stella Star* 41240.
Born Feb. 10, 1917. B. and O.: Adolph Clausing, Thiensville, Wis.

89128 **Antonio's Lassie**
Sire *Antonio of Lewison* 13794. Dam *Antonio's Maxine* 49142.
Born May 20, 1917. B. and O.: F. P. Latham, Belhaven, N. C.

89129 **Glory New Berlin**
Sire *Burgomaster* 28741. Dam *Bab New Berlin* 37877.
Born July 1, 1918. B. and O.: H. W. Zimmermann, West Allis, Wis.

89130 **Dollie Dalley of Rose Point**
Sire *Woodvale Laddie* 24003. Dam *Dollie Queen* 32477.
Born Sept. 4, 1918. B. and O.: F. C. Fisher, Portersville, Pa.

89131 **Sissy Sue of Sevastopol**
Sire *Herrbold's Beauty* 31829. Dam *Blossom of Sevastopol* 63324.
Born Nov. 2, 1918. B. and O.: L. F. Henschel, Sturgeon Bay, Wis.

89132 **Clara of Oakhurst**
Sire *Jessie's Duke of Beirnetown* 35123. Dam *Cora Jewel* 55938.
Born June 20, 1918. B. and O.: Arthur Lloyd, Pickett, Wis.

89133 **Edith of Oakhurst**
Sire *Jessie's Duke of Beirnetown* 35123. Dam *Marcia's Eileen of Village View* 45774.
Born Aug. 25, 1918. B. and O.: Arthur Lloyd, Pickett, Wis.

89134 **Caroline of Oakhurst**
Sire *Jessie's Duke of Beirnetown* 35123. Dam *Colo's Jewel* 19179.
Born Oct. 4, 1918. B. and O.: Arthur Lloyd, Pickett, Wis.

89135 **Primrose of Gordondale**
Sire *Craigamoor Golden Noble* 39325. Dam *Fern of Gordondale* 65443.
Born Nov. 6, 1918. B. and O.: L. E. Gordon, Jr., Nelsonville, Wis.

89136 **Mary's Pet 2d**
Sire *Friendship Henry* 27608. Dam *Mary's Pet* 41132.
Born March 12, 1916. B.: Harry L. Jones, Union City, Pa. O.: George V. Slye, Corry, Pa.

89137 **Ali Baba's Pet**
Sire *Ali Baba* 37578. Dam *Mary's Pet 2d* 89136.
Born July 28, 1918. B. and O.: George V. Slye, Corry, Pa.

89138 **Lady Violete B. C.**
Sire *Maple Lane's Gordon Boy* 42630. Dam *Hunting Polly* 60319.
Born June 21, 1918. B. and O.: Henry A. Kelley, Edgerton, Wis.

89139 **May of Evergreen Farm**
Sire *Maple Lane's Gordon Boy* 42630. Dam *Little May of Maple Lane* 41529.
Born July 14, 1918. B. and O.: Henry A. Kelley, Edgerton, Wis.

89140 **Goldie of Evergreen Farm**
Sire *Maple Lane's Gordon Boy* 42630. Dam *Goldie Gordon of Graymont* 28829.
Born Aug. 2, 1918. B. and O.: Henry A. Kelley, Edgerton, Wis.

89141 **Daisy of Whitman Mission Farm**
Sire *Captain Sam* 34643. Dam *Imp. Deanie of Sarnia* 58757.
Born Nov. 1, 1918. B. and O.: V. E. Brown, Walla Walla, Wash.

89142 **Princess Io of Gayoso Farm**
Sire *Pungyoh of Wiscinda* 25281. Dam *Mignon of Gayoso Farm* 62993.
Born June 4, 1918. B. and O.: Gayoso Farm, Horn Lake, Miss.

89143 **Clover of Fairview**
Sire *Jewel's Johnnie of Maple Glen* 40281. Dam *Clover of Maple Glen* 49107.
Born Sept. 1, 1918. B.: T. C. Spencer, Chardon, Ohio. O.: Clyde Girod, Towanda, Kansas.

89144 **Claudia of Fairview**
Sire *Jehanna Chêne's Nephew* 29588. Dam *King's Claudia of Walnut Glens* 45700.
Born Sept. 19, 1918. B.: T. C. Spencer, Chardon, Ohio. O.: Clyde Girod, Towanda, Kansas.

89145 **Isabel of Clover Leaf Stock Farm**
Sire *Antonio of Westwood* 40211. Dam *Imp. Why Not of Jerbourg* 44586.
Born July 28, 1918. B. and O.: Oliver N. Rose, Greene, Maine.

89146 **Clarabel of Clover Leaf Stock Farm**
Sire *Antonio of Westwood* 40211. Dam *Bell of Monmouth* 19080.
Born July 30, 1918. B. and O.: Oliver N. Rose, Greene, Maine.

89147 **Rose of Hill View Farm 2d**
Sire *Princess May's Lone Tree Lad* 40445. Dam *Rose of Hill View Farm* 64904.
Born Nov. 28, 1918. B. and O.: W. F. Kolb, Berlin, Wis.

89148 **Diamond Beauty of Powderlick Stock Farm**
Sire *King La Grange* 24032. Dam *Golden Diamond* 57119.
Born Dec. 20, 1917. B. and O.: H. O. Gunder, Peoria, Ohio.

89149 **Randot Mildred**
Sire *Imp. Roberts' Boy of the Barras* 22446. Dam *Beauty of Alfalfa Farms* 31070.
Born March 19, 1916. B. and O.: Louis S. Cox, Lawrence, Mass.

89150 **Bess of Maplecrest**
Sire *Imp. Spotswood Sequel* 9686. Dam *Bess of Spring Brook* 24513.
Born March 22, 1918. B. and O.: George W. Love, Hiram, Ohio.

89151 **Noble's Clover of Maplecrest**
Sire *May Rose Noble of Jean Du Luth* 38183. Dam *Clover of Maplecrest* 72189.
Born June 10, 1918. B. and O.: George W. Love, Hiram, Ohio.

89152 **Pansy of Brookside**
Sire *Golden Mac of Pencoyd* 15832. Dam *Imp. Raymond IV.'s Pearl* 35827.
Born July 26, 1918. B. and O.: J. B. Edsall, Pine City, N. Y.

89153 **Marna's May Queen Maiden**
Sire *Heiress's King of the May* 14470. Dam *Marna's May Queen Girl* 51353.
Born July 13, 1918. B. and O.: W. L. Breitrick, Greenville, Wis.

89154 **Frenchman's Countess of White Dale**
Sire *Fawn's Frenchman of Mound City* 40474. Dam *Countess's Pet* 63186.
Born Aug. 10, 1918. B. and O.: S. S. Wenger, Wakarusa, Ind.

89155 **May King's Dimple Daisy of White Dale**
Sire *May King Glenwood of Ingleside* 27835. Dam *Dimple's Daisy of Edgemont* 61130.
Born Dec. 13, 1918. B.: Eby Bros., Wakarusa, Ind. O.: S. S. Wenger, Wakarusa, Ind.

89156 **Dolly Chriemhild of Sugar Loaf Farm**
Sire *Sequel's Ted of Fern Lake* 34028. Dam *Chriemhild of Cheery Lane* 69489.
Born Aug. 24, 1918. B.: Wheeler R. King & John P. Weigel, Mantua, Ohio. O.: John P. Weigel, Cleveland, Ohio.

89157 **Dolly Bright 2d's Hope**
Sire *Kathergay Diplomat* 36052. Dam *Dolly Bright 2d* 77372.
Born March 26, 1918. B. and O.: A. T. Armstrong, Fayetteville, N. Y.

89158 **Nana of Hickory Grove**
Sire *Hope's May Rose of Maple Hill* 35903. Dam *Nina of Hickory Grove* 50618.
Born Aug. 6, 1918. B. and O.: Glenn Clark, Eau Claire, Mich.

89159 **Nydia of Hickory Grove**
Sire *Hope's May Rose of Maple Hill* 35903. Dam *Golden Noontime* 25093.
Born Aug. 18, 1918. B. and O.: Glenn Clark, Eau Claire, Mich.

89160 **Rosebud of Hickory Grove**
Sire *Hope's May Rose of Maple Hill* 35903. Dam *Rose of Hickory Grove* 67407.
Born Aug. 30, 1918. B. and O.: Glenn Clark, Eau Claire, Mich.

89161 **Beauty's Bessie of Hickory Grove**
Sire *Hope's May Rose of Maple Hill* 35903. Dam *Buttermaker's Beauty of Hickory Grove* 70131.
Born Nov. 17, 1918. B. and O.: Glenn Clark, Eau Claire, Mich.

89162 **Lady Belle of Hickory Grove**
Sire *Hope's May Rose of Maple Hill* 35903. Dam *Belle Buttermaker of Hickory Grove* 37254.
Born Dec. 6, 1918. B. and O.: Glenn Clark, Eau Claire, Mich.

89163 **Laurette of Oliver Lodge**
Sire *Shoreland Star* 40374. Dam *Gale Gaiety of Wilruss* 43110.
Born Aug. 16, 1918. B. and O.: John W. Oliver, Star Lake, Wis.

89164 **Laudholm Lady Columbine**
Sire *Red Gauntlet of Linda Vista* 39579. Dam *Piquintina of the Elms* 37154.
Born Oct. 12, 1918. B. and O.: Charles E. Lord, Wells, Maine.

89165 **Julia's Vera Girl**
Sire *Grace's Royal Sequel* 31991. Dam *Richmond's Julia of Evergreen* 52724.
Born Dec. 4, 1918. B. and O.: Charles Tomfohrde, Arpin, Wis.

89166 **V. P. I. Lucy's Helen**
Sire *Helen's Columbus of Inverness* 42482. Dam *V. P. I. Lucy of Elkview* 62088.
Born Nov. 8, 1918. B. and O.: Virginia Polytechnic Institute, Blacksburg, Va.

89167 **Lovell Park Empress**
Sire *Jethro's Coniston* 24065. Dam *Princess of Elmdale* 34232.
Born Aug. 13, 1916. Twin with cow No. 89168. B. and O.: Lewis C. Lovell, Bellows Falls, Vt.

89168 **Lovell Park Princess**
Sire *Jethro's Coniston* 24065. Dam *Princess of Elmdale* 34232.
Born Aug. 13, 1916. Twin with cow No. 89167. B. and O.: Lewis C. Lovell, Bellows Falls, Vt.

89169 **Merry Maid of Lovell Park**
Sire *Imp. Delight of Sequel's Honor Bright* 32663. Dam *Merry Maid of Elmdale* 50121.
Born Nov. 16, 1916. B. and O.: Lewis C. Lovell, Bellows Falls, Vt.

89170 **Itchen's May of Edgemoor**
Sire *Langwater El Dorado* 39136. Dam *Itchen May Rose of Edgemoor* 59524.
Born Aug. 8, 1918. B. and O.: W. H. Dupee, Santee, Cal.

89171 **Justice of Springside**
Sire *Justinée's Masher France* 14453. Dam *Nectar 3d* 9372.
Born June 28, 1910. B.: Robert Gould Shaw, 2d, Newton Center, Mass. O.: Arthur G. Galusha, Williamstown, Mass.

89172 **Buttercup's Viola of Springside**
Sire *Masher's Florestus* 13419. Dam *Imp. Buttercup II. of the Gron* 23237.
Born Oct. 5, 1912. B. and O.: Arthur G. Galusha, Williamstown, Mass.

89173 **Rosetta of Springside**
Sire *Masher's Florestus* 13419. Dam *Miss Noblesse* 30946.
Born Feb. 20, 1913. B. and O.: Arthur G. Galusha, Williamstown, Mass.

89174 **Nectar of Springside**
Sire *Masher's Florestus* 13419. Dam *Nectar 3d* 9372.
Born Aug. 20, 1913. B. and O.: Arthur G. Galusha, Williamstown, Mass.

89175 **Glenora of Springside**
Sire *Masher's Florestus* 13419. Dam *Imp. Buttercup II. of the Gron* 23237.
Born Sept. 10, 1913. B. and O.: Arthur G. Galusha, Williamstown, Mass.

89176 **Masher's Floresta of Springside**
Sire *Masher's Florestus* 13419. Dam *Miss Noblesse* 30946.
Born March 9, 1914. B. and O.: Arthur G. Galusha, Williamstown, Mass.

89177 **Memory's Gift of Iowanola**
Sire *Glenwood Simplicity of Iowanola* 37743. Dam *Golden Memory O. D.* 45056.
Born July 18, 1918. B. and O.: Charles R. Mountain, Des Moines, Iowa.

89178 **Cynthia Cherub of Iowanola**
Sire *Cherub's Winner* 34180. Dam *Rhoda Glenwood of Iowanola* 55845.
Born Aug. 26, 1918. B. and O.: Charles R. Mountain, Des Moines, Iowa.

89179 **Carintha of Iowanola**
Sire *Cherub's Winner* 34180. Dam *Princess of Homa Della* 52302.
Born Sept. 21, 1918. B. and O.: C. A. Mountain, Des Moines, Iowa.

89180 **Martha Alice of Iowanola**
Sire *Cherub's Winner* 34180. Dam *Martha W. of Alfalfa Farms* 45143.
Born Nov. 8, 1918. B. and O.: C. A. Mountain, Des Moines, Iowa.

89181 **Roxie Girl of Iowanola**
Sire *Cherub's Winner* 34180. Dam *Gaby Girl of Iowanola* 64492.
Born Nov. 17, 1918. B. and O.: Charles R. Mountain, Des Moines, Iowa.

89182 **Polly Viola of Iowanola**
Sire *Cherub's Winner* 34180. Dam *Pollyanna of Iowanola* 63769.
Born Dec. 7, 1918. B. and O.: Charles R. Mountain, Des Moines, Iowa.

89183 **Dorothy Arnold of Iowanola**
Sire *Cherub's Winner* 34180. Dam *Dorothy Arnold* 37247.
Born Dec. 8, 1918. B. and O.: C. A. Mountain, Des Moines, Iowa.

89184 **Florinda's Lavetta of Iowanola**
Sire *Cherub's Winner* 34180. Dam *Florinda of Piedmont* 39418.
Born Dec. 10, 1918. B. and O.: Charles R. Mountain, Des Moines, Iowa.

89185 **May La Reece of Iowanola**
Sire *Cherub's Winner* 34180. Dam *May King's Recollection of Iowanola* 51702.
Born Dec. 30, 1918. B. and O.: Charles R. Mountain, Des Moines, Iowa.

89186 **Ballygunge Diamond's Jewel of Hedgehill**
Sire *Ballygunge Diamond* 35588. Dam *Ida Valentine of Bon Ayre* 72139.
Born Sept. 16, 1918. B.: Lowell Gable, Wyebrooke, Pa. O.: George F. Ebert, Phoenixville, Pa.

89187 **Beauty of Oak Lawn**
Sire *Sunday's Seguel* 43443. Dam *King Edward's Queen Guin* 22085.
Born Oct. 6, 1918. B. and O.: W. S. Stooksberry, Elkton, Ohio.

89188 **May King's Charm**
Sire *May King of Wasteland* 34030. Dam *Surrey's Blanche of Twin Brook Farm* 62457.
Born Aug. 23, 1918. Twin with cow No. 89189. B. and O.: T. H. Craig, Sligo, Pa.

89189 **May King's Charity**
Sire *May King of Wasteland* 34030. Dam *Surrey's Blanche of Twin Brook Farm* 62457.
Born Aug. 23, 1918. Twin with cow No. 89188. B. and O.: T. H Craig, Sligo, Pa.

89190 **Twin Queen**
Sire *King Masher* 11084. Dam *Imp. Croupette 10th* 65688.
Born Sept. 21, 1918. Twin with bull (Birth Report). B. and O.: Clarence H. Mackay, Roslyn, N. Y.

89191 **Hebe of Old Oaks**
Sire *Oak Hill Reaper* 31783. Dam *Rumson Belle* 46285.
Born July 19, 1918. B. and O.: Howard S. Borden, Oceanic, N. J.

89192 **Dido of Old Oaks**
Sire *Oak Hill Reaper* 31783. Dam *Rosamond of Hilden* 79907.
Born Aug. 28, 1918. B. and O.: Howard S. Borden, Oceanic, N. J.

89193 **Juanita of Fairview**
Sire *Napoleon of Ridgeland* 23045. Dam *Wookawoo of Maplecrest* 48477.
Born March 1, 1916. B. and O.: Floyd Zeis, Tiffin, Ohio.

89194 **Betty of Fairview**
Sire *Napoleon of Ridgeland* 23045. Dam *Wookawoo of Maplecrest* 48477.
Born March 1, 1917. B. and O.: Floyd Zeis, Tiffin, Ohio.

89195 **Gretta of Fairview**
Sire *Spotswood Sequel's Masterpiece* 46294. Dam *Juanita of Fairview* 89193.
Born Aug. 4, 1918. B. and O.: Floyd Zeis, Tiffin, Ohio.

89196 **Thea of Fairview**
Sire *Napoleon of Ridgeland* 23045. Dam *Dessa of Fairview* 56978.
Born Aug. 5, 1918. B. and O.: Floyd Zeis, Tiffin, Ohio.

89197 **Holly's Charming Princess**
Sire *Hollyhock's Star* 44689. Dam *Nora's Orange Princess* 68880.
Born Dec. 12, 1918. B. and O.: Irving Wilber, Whitewater, Wis.

89198 **Hope of Nicollet**
Sire *Major Nicollet* 38405. Dam *Rose of Willow Grove* 64969.
Born Oct. 29, 1918. B. and O.: E. E. Gleason & Son, Nicollet, Minn.

89199 **Beauty of Grove Farm**
Sire *Hector of Ulao* 38321. Dam *Alice of Clovernook* 21586.
Born Sept. 1, 1918. B. and O.: Julius W. Price, Waukesha, Wis.

89200 **Dora's Ida of Grove Farm**
Sire *Golden Noble of Craigamoor* 29215. Dam *Ringdale Dora* 60936.
Born Sept. 10, 1918. B.: George W. Browne, Waukesha, Wis. O.: Julius W. Price, Waukesha, Wis.

89201 **Primrose of Birchwood**
Sire *May King's Vrangue of Ingleside* 15430. Dam *Mina of Birchwood* 62080.
Born July 18, 1918. B. and O.: M. L. Welles, Rosendale, Wis.

89202 **Prudence of Birchwood**
Sire *May King's Vrangue of Ingleside* 15430. Dam *Nina of Birchwood* 68162.
Born Aug. 1, 1918. B. and O.: M. L. Welles, Rosendale, Wis.

89203 **Lewiston Girl**
Sire *Winona's Pat* 37679. Dam *Imp. Elsia of Sarnia* 73734.
Born July 15, 1918. B. and O.: Edwin Austin, Ransomville, N. Y.

89204 **Steinhurst Rosa**
Sire *Steinhurst King Masher* 38475. Dam *Chilmark Masher's Paradise* 59413.
Born Aug. 27, 1918. B. and O.: Ivan Steiner, Wooster, Ohio.

89205 **Crescent's Dainty Miss**
Sire *Carranza* 27313. Dam *Lucky's Crescent* 50873.
Born Jan. 30, 1918. B.: Mrs. S. C. Langdell, Eau Claire, Wis. O.: A. S. Hubbard, Cushing, Wis.

89206 **Windflower Sultana of Waddington**
Sire *Windflower 3d's Marshall* 25286. Dam *Raider's Sultana of Waddington* 70832.
Born Nov. 13, 1918. B. and O.: E. W. Oglebay, Wheeling, W. Va.

89207 **Raider's Victory Maid of Waddington**
Sire *Imp. Border Raider* 22243. Dam *Imp. Lady Victorine IV.* 45959.
Born Dec. 5, 1918. B. and O.: E. W. Oglebay, Wheeling, W. Va.

89208 **Raider's Rose of Gold**
Sire *Imp. Border Raider* 22243. Dam *Imp. Rose of Gold 5th* 45937.
Born Dec. 27, 1918. B. and O.: E. W. Oglebay, Wheeling, W. Va.

89209 **Quinn's Lassie of Lexington**
Sire *Sir Glenrose of France 2d* 33039. Dam *Quintessence* 41552.
Born Nov. 3, 1918. B. and O.: William H. Burgess, Lexington, Mass.

89210 **Nanette of Lexington 2d**
Sire *Sir Glenrose of France 2d* 33039. Dam *Nanette of Lexington* 51651.
Born Dec. 26, 1918. B. and O.: William H. Burgess, Lexington, Mass.

89211 **Vonduboc Lady**
Sire *Gayhead Floramond* 31827. Dam *Imp. Sequel's Lady 3d* 34405.
Born July 24, 1918. B. and O.: L. S. White, Cairo, N. Y.

89212 **Woodstock Lady**
Sire *Fair Lady's May King of Gayhead* 40431. Dam *Bluebell of Annandale* 72036.
Born Oct. 5, 1918. B. and O.: L. S. White, Cairo, N. Y.

89213 **Vonduboc Elizabeth**
Sire *Fair Lady's May King of Gayhead* 40431. Dam *Kathryn of Wasteland* 62664.
Born Nov. 29, 1918. B. and O.: L. S. White, Cairo, N. Y.

89214 **Lenlora**
Sire *Masher's Lenfestey* 26382. Dam *Phyllora of Morningside* 43444.
Born Feb. 25, 1916. B. and O.: Fred W. Card, Sylvania, Pa.

89215 **Morningside Vanalencia**
Sire *Masher's Lenfestey* 26382. Dam *Vanalene* 64218.
Born March 6, 1916. B. and O.: Fred W. Card, Sylvania, Pa.

89216 **Morningside Candace**
Sire *Masher's Lenfestey* 26382. Dam *Deliphyl* 59938.
Born March 14, 1916. B. and O.: Fred W. Card, Sylvania, Pa.

89217 **Rutila's Patience**
Sire *Rutila's Patient King* 32114. Dam *Daisy C. of Walnut Hall* 64974.
Born June 13, 1918. B.: Bolgiano & Thomas, Towson, Md. O.: J. Walton Bolgiano, Towson, Md.

89218 **Flaxie's Eudora**
Sire *Eudamar Farm Worker* 41379. Dam *Flaxie's Maiden* 47975.
Born June 11, 1918. B. and O.: Fred D. Carpenter, Hobbs, Md.

89219 **Blue Bell of Demingdale**
Sire *Bill Bella* 26185. Dam *Blue Bell of Meadowlands* 30497.
Born Feb. 6, 1918. B. and O.: George E. Deming, Corry, Pa.

89220 **Roselyn's France of Lewison's Kate**
Sire *Violet of the Bourg II.'s King* 22923. Dam *Roselyn's France of Lewison* 26775.
Born Jan. 15, 1918. B. and O.: George Truesdell, Deer Park, Md.

89221 **Laura of Cool Springs Farm**
Sire *Peter of Triple Springs* 30089. Dam *Bonnie Fay B.* 60797.
Born June 24, 1917. B. and O.: S. P. Christie, Hilliards, Pa.

89222 **May of Greensboro**
Sire *Cymbal's Governor of A. D. F.* 37169. Dam *Diana of La Grange* 28412.
Born May 14, 1918. B. and O.: Holt Bros., Greensboro, N. C.

89223 **Mary's Pride of Simsbury**
Sire *Imp. Vallon May Rose Lad* 39926. Dam *Imp. Sally's Pride III. of le Douit* 66985.
Born Aug. 24, 1918. B. and O.: Samuel T. Welden, Simsbury, Conn.

89224 **Hurdy Gurdy's Great Granddaughter**
Sire *Oak Hill Reaper* 31783. Dam *Hurdy Gurdy's Granddaughter* 24336.
Born Sept. 11, 1918. B. and O.: J. Amory Haskell, Red Bank, N. J.

89225 **Glenwood's Pride of Locust Brook**
Sire *Dimple Bloom 9th* 26430. Dam *Pride's Jewel of Elk View* 54514.
Born April 25, 1918. B.: T. D. Jones, Union Dale, Pa. O.: J. G. Jones, Union Dale, Pa.

89226 **Tristella's Dairymaid of Cranbrook**
Sire *Golden King of Briarbank* 34979. Dam *Hambro's Tristella* 58457.
Born Aug. 2, 1918. B. and O.: George G. Booth, Birmingham, Mich.

89227 **Peaches of Green Meadow**
Sire *Edgewood Masher* 42491. Dam *Anne Freeman* 43080.
Born June 15, 1918. B. and O.: Wilber C. French, Barre, Vt.

89228 **Imogen of Miles' Dairy**
Sire *Dexter of Elmwood* 26345. Dam *Imogen of Koshkonong Place 2d* 36060.
Born April 9, 1918. B.: B. W. Graper, Fort Atkinson, Wis. O.: Myron A. Miles, Dewittville, N. Y.

89229 **Queen's Badger Girl 2d's Fairy**
Sire *Jason of Birchwood* 24814. Dam *Queen's Badger Girl 2d* 66439.
Born May 30, 1918. B. and O.: W. M. Pace, Mondovi, Wis.

89230 **Crocus of Pleasant View**
Sire *Buck of Pleasant View* 29962. Dam *Crocus of Indian Hill* 29473.
Born May 10, 1918. B. and O.: B. E. Williams, West Newton, Pa.

89231 **Ethel Twilight**
Sire *Buck of Pleasant View* 29962. Dam *Ethel Dewdrop* 39817.
Born July 15, 1918. B. and O.: B. E. Williams, West Newton, Pa.

89232 **Pansy's Topsy**
Sire *Woodside Sequel* 30879. Dam *Deanie's Pansy* 42563.
Born July 1, 1918. B. and O.: E. T. Howard, Hilliards, Ohio.

89233 **Dora's Cowslip**
Sire *Woodside Sequel* 30879. Dam *Dora's Queen* 27257.
Born July 26, 1918. B. and O.: E. T. Howard, Hilliards, Ohio.

89234 **Scintilla 2d**
Sire *Genora's Duke* 48453. Dam *Scintilla* 23108.
Born May 25, 1918. B. and O.: George Einfeldt, Greenwood, Wis.

89235 **Pretoria's Josephine of Walnut Hill Farm**
Sire *Souvenir of Mt. Vernon* 30554. Dam *Rollicksom's Pretoria* 31770.
Born Nov. 4, 1918. B. and O.: H. G. Chamberlain, Marietta, Ohio.

89236 **Neva of Two Oaks**
Sire *Jeptha of Two Oaks* 37753. Dam *Milady of Two Oaks* 39746.
Born June 19, 1918. B. and O.: George D. Eggleston, Parma, Mich.

89237 **Bennington Girl**
Sire *Financier of Bon Ayre* 38066. Dam *Duke's Lady May* 47570.
Born Sept. 10, 1918. B. and O.: F. L. Irish, Owosso, Mich.

89238 **Charity of Hillhurst 4th**
Sire *Moneymaker's Hilda's Hero* 36964. Dam *Charity of Hillhurst* 27515.
Born April 2, 1918. B. and O.: Jesse F. Clift, Syracuse, N. Y.

89239 **Jessie N. Torrey**
Sire *Avondale Anchor* 32475. Dam *Mayflower of Two Oaks* 25681.
Born June 19, 1918. Twin with cow No. 89240. B. and O.: W. W. Burdick, Mason, Mich.

89240 **Bessie M. Torrey**
Sire *Avondale Anchor* 32475. Dam *Mayflower of Two Oaks* 25681.
Born June 19, 1918. Twin with cow No. 89239. B. and O.: W. W. Burdick, Mason, Mich.

89241 **Hilda of Walpole's Favorite**
Sire *Imp. Delight of Sequel's Honor Bright* 32663. Dam *Hilda of Walpole* 39070.
Born Aug. 7, 1917. B. and O.: Miss Fanny P. Mason, Walpole, N. H.

89242 **Delight's Pride**
Sire *Imp. Delight of Sequel's Honor Bright* 32663. Dam *Hilda of Walpole* 39070.
Born July 27, 1918. B. and O.: Miss Fanny P. Mason, Walpole, N. H.

89243 **Mason's Choice**
Sire *Imp. Delight of Sequel's Honor Bright* 32663. Dam *Lady Peabody* 72234.
Born Sept. 12, 1918. B. and O.: Miss Fanny P. Mason, Walpole, N. H.

89244 **Olive's Queen of Pine Dale**
Sire *Star of Lone Pine* 32452. Dam *Olive's Pet* 48225.
Born Sept. 11, 1918. B. and O.: Paul Kickbusch, Wausau, Wis.

89245 **Daisy Belle of Pine Dale**
Sire *Star of Lone Pine* 32452. Dam *Belle of Pine Dale* 49606.
Born Sept. 18, 1918. B. and O.: Paul Kickbusch, Wausau, Wis.

89246 **Elm Tree Itis**
Sire *Chesterbrook's May King of Bayside* 44025. Dam *Cosy Itis* 63958.
Born June 29, 1918. B. and O.: H. P. Deming, Winsted, Conn.

89247 **Daisy Rose of Maryland Guernsey Farm**
Sire *Launy's Chief of Fern Hill* 42681. Dam *Atlasta Primrose* 42103.
Born Oct. 24, 1918. B. and O.: Gust Kroseman, Elmwood, Wis.

89248 **Patia of Wallbridge**
Sire *Itchen's King of Chilmark* 42477. Dam *Justoria of Wallbridge* 59787.
Born Aug. 2, 1918. B. and O.: Vincent Phelps, Newburgh, N. Y.

89249 **May King Mabel**
Sire *Sylvan King of the May* 29748. Dam *Mabel of Sherwood* 35145.
Born March 16, 1918. B.: Mrs. B. A. Schulze, Wyalusing, Pa. O.: W. G. Markham, Avon, N. Y.

89250 **Twinlet of Greenmeadows**
Sire *Charles King* 35040. Dam *Princess of Elkview* 43435.
Born June 30, 1918. Twin with bull. B. and O.: J. T. Hastings, Kirkwood, Pa.

89251 **Broadfield Hope**
Sire *Imp. Sequel's Champion* 16919. Dam *Peerless Hope of Broadfield* 46615.
Born July 15, 1918. B. and O.: Allen F. Hand, Greenwich, N. Y.

89252 **Lassie of Shadynook**
Sire *Caribou Prince Yeoman* 30697. Dam *Pioneer Belle of Shadynook* 72358.
Born Nov. 20, 1918. B. and O.: Emil C. Andersen, Lakefield, Minn.

89253 **Linda Oakwood**
Sire *Jewel's Rouge of Thorn Hill* 44076. Dam *Belinda Oakwood* 77425.
Born Sept. 5, 1918. B. and O.: G. Y. McDowell, Fairbury, Ill.

89254 **Belle of Bush Lake**
Sire *Dairydette* 33849. Dam *Stranford's Butter Maid of Chippewa* 71257.
Born Nov. 21, 1918. B.: L. P. Martiny, Chippewa Falls, Wis. O.: Ervin R. Frissell, Minneapolis, Minn.

89255 **Nancy's Raider Maid**
Sire *Moss Raider's Conqueror* 36098. Dam *Nancy C.* 67272.
Born June 28, 1918. B. and O.: David McComas, Ottawa, Kansas.

89256 **Villette's Violet of Riverside Park**
Sire *Imp. Governor of Sulphur Springs* 24811. Dam *Glenwood's Violet* 56094.
Born Sept. 15, 1918. B. and O.: D. C. Palmeter, Berlin, Wis.

89257 **Everett's Girl**
Sire *Imp. Bountiful's Sequel* 30498. Dam *Henrietta of Northfield* 26252.
Born Aug. 8, 1918. B. and O.: Edwin F. Kimball, Canterbury, N. H.

89258 **Cramond Victoria**
Sire *Langwater Warrior* 26509. Dam *Langwater Easter Lily* 39269.
Born Sept. 6, 1918. B. and O.: Henry G. Lapham, Brookline, Mass.

89259 **Arabelle's Sunbeam of Maple Lodge**
Sire *Marshall Ma Charmante* 26615. Dam *Arabelle of Maple Lodge* 62139.
Born July 23, 1918. B. and O.: Nathan C. True, Litchfield, Maine.

89260 **Violet of Pleasant Lane**
Sire *Beatrix B.'s Royal Duke* 40593. Dam *Pride of Pleasant Lane* 63777.
Born Dec. 3, 1917. B. and O.: Bernhard Behrens, Grafton, Wis.

89261 **Lass of Pleasant Lane**
Sire *Beatrix B.'s Royal Duke* 40593. Dam *Lullaby* 32948.
Born Feb. 5, 1918. B. and O.: Bernhard Behrens, Grafton, Wis.

89262 **Ohio's Valentine**
Sire *Governor of Keewaydin* 19848. Dam *Kaloolah's Maid's Valentine* 60497.
Born Nov. 6, 1918. B. and O.: Ohio State University, Columbus, Ohio.

89263 **Langwater Mirth**
Sire *Langwater Renown* 39636. Dam *Langwater Happy Girl* 70291.
Born Nov. 23, 1918. B. and O.: F. L. Ames, North Easton, Mass.

89264 **Langwater Prism**
Sire *Langwater Steadfast* 31672. Dam *Langwater Crystal* 70297.
Born July 5, 1918. B. and O.: F. L. Ames, North Easton, Mass.

89265 **Langwater Vision**
Sire *Langwater Steadfast* 31672. Dam *Langwater Vanity* 70290.
Born May 18, 1918. B. and O.: F. L. Ames, North Easton, Mass.

89266 **Sark Princess of Abby Lodge**
Sire *Charmante's Golden Secret* 27408. Dam *Imp. Sark Princess II.* 39729.
Born July 20, 1918. B. and O.: Arthur N. Cooley, Pittsfield, Mass.

89267 **Village Maid of Village View**
Sire *Billy of Rural Home* 36950. Dam *Blanche of Lone Oak* 70631.
Born April 14, 1918. B. and O.: A. B. Hoobler, East Sparta, Ohio.

89268 **Mary Ann of Lowe Creek**
Sire *Rufus of City View* 32291. Dam *Josie of Sunnyside* 33172.
Born Aug. 20, 1918. B. and O.: Est. John Engleman, Hixton, Wis.

89269 **Lady Daisy of Pleasant View**
Sire *Wasteland Advocate* 24610. Dam *Daisy of Highway* 37920.
Born Sept. 12, 1918. B. and O.: Norman B. Chandler, Unionville, Pa.

89270 **Bonnie's Babe**
Sire *Diana's Marquis* 45793. Dam *Queen's Bonnie Bell* 77504.
Born July 27, 1918. B. and O.: W. T. Matzen, Columbus, Nebr.

89271 **Lassie of Idlehurst**
Sire *King May S.* 31106. Dam *Betty of Idlehurst* 52175.
Born Dec. 23, 1918. B. and O.: C. D. Benack, Hayward, Wis.

89272 **Langwater Alga**
Sire *Langwater Renown* 39636. Dam *Langwater Argie* 70298.
Born Aug. 7, 1918. B. and O.: F. L. Ames, North Easton, Mass.

89273 **Langwater Zara**
Sire *Langwater Renown* 39636. Dam *Langwater Yvette* 72274.
Born Aug. 12, 1918. B. and O.: F. L. Ames, North Easton, Mass.

89274 **Langwater Woodbine**
Sire *Imp. Itchen May King* 25174. Dam *Imp. Itchen Wood Sorrel* 45007.
Born Aug. 18, 1918. B.: W. H. Dupee, Santee, Cal. O.: F. L. Ames, North Easton, Mass.

89275 **Langwater Genesta**
Sire *Langwater Renown* 39636. Dam *Langwater Gentle* 70300.
Born Oct. 8, 1918. B. and O.: F. L. Ames, North Easton, Mass.

89276 **Langwater High Caste**
Sire *Langwater Steadfast* 31672. Dam *Langwater Heroine* 49483.
Born Nov. 6, 1918. B. and O.: F. L. Ames, North Easton, Mass.

89277 **Yeksa of Burt**
Sire *William Yeksa Q.* 28443. Dam *Mary of Meadowbrook* 44134.
Born April 11, 1917. B. and O.: J. O. Isenberger, Burt, Iowa.

89278 **Nell Rose of Maplecrest**
Sire *May Rose Noble of Jean Du Luth* 38183. Dam *Venus of Nelcroft* 39771.
Born Nov. 25, 1918. B. and O.: Paul Love, Garrettsville, Ohio.

89279 **Meadow-Gold Julia**
Sire *St. Austell Sentinel* 32686. Dam *Julietta of Canterbury* 51182.
Born Oct. 25, 1916. B. and O.: William S. Ormston & Son, Saint Johns, Mich.

89280 **Falcon's Dorothy**
Sire *Raymond's Pioneer of Lewison* 19103. Dam *Virginia of Falcon's Flight* 55870.
Born Sept. 9, 1918. B. and O.: B. Austin Cheney, Litchfield, Conn.

89281 **Falcon's Delight**
Sire *Duke of Falcon's Flight* 32123. Dam *Ethel of Falcon's Flight* 60075.
Born Sept. 25, 1918. B. and O.: B. Austin Cheney, Litchfield, Conn.

89282 **Falcon's Daisy**
Sire *Duke of Falcon's Flight* 32123. Dam *Yvonne of Falcon's Flight* 61157.
Born Oct. 4, 1918. B. and O.: B. Austin Cheney, Litchfield, Conn.

89283 **Mt. Burge Princess**
Sire *Diamond Cedar* 32721. Dam *Leola's Queen* 63663.
Born July 20, 1918. B. and O.: George E. Grier, Iowa City, Iowa.

89284 **Mt. Burge Queen**
Sire *Diamond Cedar* 32721. Dam *Clifford's Bessie* 77940.
Born Dec. 30, 1918. B. and O.: George E. Grier, Iowa City, Iowa.

89285 **Nashawena Polly**
Sire *Yeoman of Quissett* 33618. Dam *Yeoman's Pansy* 66651.
Born Nov. 18, 1918. B. and O.: Arthur N. Hood, West Falmouth, Mass.

89286 **Gretchen of Silverton**
Sire *Gouvernante's Governor of Silverton* 42559. Dam *Rose Masher of Silverton* 61037.
Born Sept. 1, 1918. B. and O.: Mrs. H. C. Woolson, Thief River Falls, Minn.

89287 **Phyllis of Silverton**
Sire *Gouvernante's Governor of Silverton* 42559. Dam *Dolly of Silverton* 26006.
Born Sept. 10, 1918. B. and O.: Mrs. H. C. Woolson, Thief River Falls, Minn.

89288 **Geneva of Silverton**
Sire *Gouvernante's Governor of Silverton* 42559. Dam *Glendora of Geneva* 66761.
Born Jan. 5, 1918. B. and O.: Mrs. H. C. Woolson, Thief River Falls, Minn.

89289 **Blossom of Silverton**
Sire *Gouvernante's Governor of Silverton* 42559. Dam *Glendora of Geneva* 66761.
Born Dec. 10, 1918. B. and O.: Mrs. H. C. Woolson, Thief River Falls, Minn.

89290 **Yum-Yum of Elmwood Farm**
Sire *Lizetta's Ledyard Bay* 32235. Dam *Katura of Elmwood Farm* 65470.
Born July 29, 1918. B. and O.: G. B. Van Gelder, Canandaigua, N. Y.

89291 **Glenna of Pleasantdale**
Sire *Son of Ipswich* 39771. Dam *Goldie of Pleasantdale* 59279.
Born July 27, 1918. B. and O.: E. L. Norton, Gardiner, Maine.

89292 **Nilva of X-L-Land**
Sire *Dairymaid's Ringmaster of Iowa* 27904. Dam *May of Ex-Cel-Land* 43345.
Born July 22, 1918. B. and O.: B. L. Snyder, Bloomer, Wis.

89293 **Deloris of West Side**
Sire *Lloyd of Birchwood* 32486. Dam *Arabell of the West Side* 56755.
Born Nov. 18, 1918. B. and O.: Est. Andrew Kolkind, Menomonie, Wis.

89294 **Silverwood's Vera**
Sire *Silverwood's Deanie's Secret* 42621. Dam *Primrose of Rockstone* 61468.
Born Jan. 11, 1919. B. and O.: S. H. Fessenden, Holliston, Mass.

89295 **Daisy's Diana of Hill Top Farm**
Sire *Gold Thistle of Kinderhook* 38401. Dam *Daisy of Chestnut Dale* 37891.
Born July 27, 1918. B.: E. W. Mitchell, Stuyvesant Falls, N. Y. O.: Manley S. Burgess, Grapeville, N. Y.

89296 **Lorna's Rose of Fairmead**
Sire *Friendship France* 29634. Dam *Lorna May of Fair Mead* 45720.
Born July 30, 1918. B. and O.: A. E. Morrison, Copas, Minn.

89297 **Wayland Alexana**
Sire *Florham Venture* 37854. Dam *Barney's Alexana* 51865.
Born March 11, 1918. B. and O.: Francis Shaw, Wayland, Mass.

89298 **Wayland Althea**
Sire *Florham Venture* 37854. Dam *Miss Alexandre 3d's Daughter* 42499.
Born March 14, 1918. B. and O.: Francis Shaw, Wayland, Mass.

89299 **Wayland Alexandrina**
Sire *Florham Venture* 37854. Dam *Miss Alexandre 2d* 18840.
Born July 2, 1918. B. and O.: Francis Shaw, Wayland, Mass.

89300 **Wayland Alexandra**
Sire *Florham Venture* 37854. Dam *Barney's Alexandra* 51868.
Born July 27, 1918. B. and O.: Francis Shaw, Wayland, Mass.

89301 **Countess Zogheb 4th**
Sire *Florham Venture* 37854. Dam *Countess Zogheb* 42500.
Born Nov. 22, 1918. B. and O.: Francis Shaw, Wayland, Mass.

89302 **Rose of Woodbine**
Sire *El Coronel of Woodbine* 47245. Dam *Primrose of Woodbine* 63936.
Born June 20, 1918. B. and O.: John P. Ramsey, Charlotte, Vt.

89303 **Lady Dorset's Hazel**
Sire *Noanette's B. G.* 41016. Dam *Lady Dorset* 42321.
Born July 25, 1918. B. and O.: W. R. Ayers, Augusta, Maine.

89304 **Lady Corfu's Madaline**
Sire *Noanette's B. G.* 41016. Dam *Spotswood's Lady Corfu* 42169.
Born Aug. 27, 1918. B. and O.: Leigh J. Ayers, Augusta, Maine.

89305 **Edna Ann**
Sire *College Boy of Haddon* 26857. Dam *Elizabeth Ann* 40502.
Born Nov. 13, 1918. B. and O.: H. K. Wright, Pittstown, N. J.

89306 **Amity Betty**
Sire *Billy White* 35201. Dam *Marguerite Forbes of Millgrove* 61300.
Born Aug. 28, 1918. B. and O.: Hugh Fergus, Slippery Rock, Pa.

89307 **Amity Pride**
Sire *Billy White* 35201. Dam *May Pride of Millgrove* 68397.
Born Oct. 12, 1918. B. and O.: Hugh Fergus, Slippery Rock, Pa.

89308 **Amity Ruby Sequel**
Sire *Galaxy's Equal of Chestnut Hill* 23176. Dam *Imp. Sweet Violet of Mara Alva* 77181.
Born Oct. 14, 1918. B.: A. C. Ramseyer, Smithville, Ohio. O.: Hugh Fergus, Slippery Rock, Pa.

89309 **Amity Jean**
Sire *Galaxy's Equal of Chestnut Hill* 23176. Dam *Imp. Neuve Maison of Mara Alva* 77230.
Born Nov. 28, 1918. B.: A. C. Ramseyer, Smithville, Ohio. O.: Hugh Fergus, Slippery Rock, Pa.

89310 **Virginia of Evergreen Knoll**
Sire *Golden Mac of Pencoyd* 15832. Dam *Lady of Forest Lawn* 42825.
Born Aug. 4, 1918. B.: J. B. Edsall, Pine City, N. Y. O.: Mrs. R. J. Powers, Pine City, N. Y.

89311 **Roseline's Beauty of West Prairie**
Sire *Princess of the Blicqs's King* 20548. Dam *Imp. Roseline's Beauty* 67015.
Born Aug. 10, 1918. B. and O.: C. Christensen, La Crosse, Wis.

89312 **Governor's Star of West Prairie**
Sire *Imp. Governor of the Ruettes* 39134. Dam *Blicqs's King's Star* 67435.
Born Sept. 1, 1918. B. and O.: C. Christensen, La Crosse, Wis.

89313 **Governor's Stella**
Sire *Imp. Governor of the Ruettes* 39134. Dam *Blicqs's King's Stella* 55644.
Born Nov. 1, 1918. B. and O.: C. Christensen, La Crosse, Wis.

89314 **Sweet Maggie of West Prairie**
Sire *Princess of the Blicqs's King* 20548. Dam *Imp. Sweet Maggie of the Grée* 67014.
Born Dec. 7, 1918. B. and O.: C. Christensen, La Crosse, Wis.

89315 **Ellomay of Gravel Knoll**
Sire *Betsey's Boy of Brandon* 39328. Dam *Ellen of Gravel Knoll* 59462.
Born Aug. 1, 1918. B. and O.: Melvin A. Denison, Bernardston, Mass.

89316 **Twinkle's Pearl of Maplewood**
Sire *Twinkle of Maine* 21314. Dam *Island Queen of Maplewood* 67324.
Born Aug. 20, 1918. B. and O.: Delmont Norton, North New Portland, Maine.

89317 **Dorothy of Village View**
Sire *Galaxious's McGregory* 43055. Dam *Venango Maid 2d* 49470.
Born Aug. 11, 1918. B. and O.: J. Leroy Thompson, New Wilmington, Pa.

89318 **Raider's Beda of Green Springs**
Sire *Hayes Raider of Waddington* 36355. Dam *Imp. Beda of Guernsey Home Farm* 74132.
Born July 20, 1918. B.: H. C. McCamon & Son, Lisbon, Ohio. O.: D. N. App, Selinsgrove, Pa.

89319 **Primrose of Green Springs**
Sire *Primal's Sequel* 41103. Dam *Lady Lauretta* 72784.
Born Sept. 30, 1918. B. and O.: D. N. App, Selingsrove, Pa.

89320 **Jeannette's Duchess of Green Springs**
Sire *Imp. Pride's Fair Duke* 44182. Dam *Imp. Lady Jeannette XLIII.* 68655.
Born Oct. 2, 1918. B. and O.: D. N. App, Selinsgrove, Pa.

89321 **White Rose of Green Mountain Farms**
Sire *Galaxy's Beauty* 24488. Dam *Blue Bell of Green Mountain Farms* 53750.
Born Jan. 2, 1919. B. and O.: C. A. Carlisle, South Bend, Ind.

89322 **Dolly Anna**
Sire *Romana's Heirloom of Sunset Farm* 43283. Dam *Dolly Sunset* 72126.
Born Aug. 15, 1918. B. and O.: John H. Lancaster, Skowhegan, Maine.

89323 **Lily May of Twin Pine**
Sire *Imp. Sequel of Mara Alva* 44670. Dam *Imp. Lily May of Mara Alva* 75313.
Born June 16, 1918. B. and O.: A. C. Ramseyer, Smithville, Ohio.

89324 **Rose Marie of Edgewater**
Sire *May Rose Secret of Pencoyd* 27844. Dam *Evanmar of Edgewater* 65909.
Born May 9, 1918. B. and O.: F. G. Benham, Canandaigua, N. Y.

89325 **Lilla of Broadacres**
Sire *President of Green Meadow* 30072. Dam *Nellie Truth 5th* 17073.
Born April 12, 1918. B. and O.: A. W. Gilman, Foxcroft, Maine.

89326 **Peace of Broadacres**
Sire *President of Green Meadow* 30072. Dam *Glen Haddon 2d's Belle* 60454.
Born Nov. 29, 1918. B. and O.: A. W. Gilman, Foxcroft, Maine.

89327 **Lady Bountiful of Ewing**
Sire *Sylvan of Rich Neck* 33810. Dam *Lady Rosaline of Ewing* 64846.
Born Oct. 23, 1918. B. and O.: Oaklands Farm Co., Trenton Junction, N. J.

89328 **Miss Ophelia of Bon Ayre**
Sire *Mixter Yeoman of Bon Ayre* 37116. Dam *Maid of Oakgrove* 35930.
Born June 1, 1918. B. and O.: Frank E. Cooley, Holt, Mich.

89329 **Silverwood's Queen of Mara Alva**
Sire *Silverwood's Bonnie May King* 34858. Dam *Mixter Queen of Bon Ayre* 62784.
Born July 10, 1917. B.: A. C. Ramseyer, Smithville, Ohio. O.: C. D. Schlabach, Lake, Ohio.

89330 **Brookdale's Jewel of Bon Ayre**
Sire *Mixter Yeoman of Bon Ayre* 37116. Dam *Brookdale's Gold Jewel* 57705.
Born July 17, 1918. B. and O.: H. W. Wigman, Lansing, Mich.

89331 **Judith of Walnut Hill Farm**
Sire *Souvenir of Mt. Vernon* 30554. Dam *Marietta of Walnut Hill Farm* 77299.
Born Jan. 6, 1919. B. and O.: H. G. Chamberlain, Marietta, Ohio.

89332 **Farview Lalo May**
Sire *Dandy Boy Billaxy* 40250. Dam *Roselinda's Birdie of Hilltown* 49395.
Born Feb. 1, 1917. B. and O.: E. L. Berg, Brodhead, Wis.

89333 **Farview Chêne Pandora Rilma**
Sire *Frank Rilma* 21901. Dam *Lady Chêne of Kemah* 39174.
Born April 30, 1917. B. and O.: E. L. Berg, Brodhead, Wis.

89334 **Farview May Flower Rilma**
Sire *Frank Rilma* 21901. Dam *Miss Farview* 64139.
Born May 7, 1917. B. and O.: E. L. Berg, Brodhead, Wis.

89335 **Farview Lassie's Twig Rilma**
Sire *Frank Rilma* 21901. Dam *Archer's Lassie* 34215.
Born July 21, 1917. B. and O.: E. L. Berg, Brodhead, Wis.

89336 **Farview Minto Rilma**
Sire *Frank Rilma* 21901. Dam *Imp. Flower II. of the Fontaines* 44273.
Born Dec. 15, 1917. B. and O.: E. L. Berg, Brodhead, Wis.

89337 **Beth of Woodside**
Sire *Barney of Lone Mound* 15656. Dam *Viola Sunbeam of Woodside* 72130.
Born July 28, 1918. B. and O.: A. J. Brown, Algona, Iowa.

89338 **Prince Masher's Geraldine**
Sire *Prince Masher* 31937. Dam *Gladolia of Cobblestone Lodge* 51950.
Born July 24, 1918. B. and O.: Clair Strickland, Camillus, N. Y.

89339 **Riverside Lass**
Sire *Lady Norwood's Glenwood* 24794. Dam *Beauty's Lady* 28900.
Born July 25, 1918. B. and O.: Willis Hall & Son, Blissfield, Mich.

89340 **Beauty of Pine Grove**
Sire *Rufus of City View* 32291. Dam *Dolly of Deronda* 45422.
Born Oct. 19, 1918. B.: Est. John Engleman, Hixton, Wis. O.: Charles M. Olson, Hixton, Wis.

89341 **Minnie Eglantine of Big Tree Farm**
Sire *Joe Eglantine* 21902. Dam *Minnie Marshall Sweetland* 22635.
Born Aug. 25, 1918. B. and O.: James M. Dunkel, Lansdale, Pa.

89342 **Charity of Fritzlyn**
Sire *Florham Charter* 37852. Dam *Golden Noble's Fanny of Fritzlyn* 58928.
Born Aug. 28, 1918. B. and O.: William F. Fretz, Pipersville, Pa.

89343 **Rosetta of Brush Creek**
Sire *King James of Brush Creek* 35893. Dam *Rose of Bonnie Brook* 13760.
Born July 25, 1918. B. and O.: Grant H. Goehring, New Brighton, Pa.

89344 **Mistletoe of Arbor Lawn**
Sire *Honest Masher* 34413. Dam *Glenwood Holly* 64494.
Born Aug. 26, 1918. B. and O.: L. F. Gemberling, Selinsgrove, Pa.

89345 **Betty Rose of Arbor Lawn**
Sire *Honest Masher* 34413. Dam *Mary Rose* 41118.
Born Sept. 25, 1918. B. and O.: L. F. Gemberling, Selinsgrove, Pa.

89346 **Roxana of Caslon 2d**
Sire *Rex of Beaver Ridge* 13731. Dam *Roxana of Caslon* 40704.
Born Nov. 30, 1918. B. and O.: Ruth M. Philo, Elmira, N. Y.

89347 **Elmway's Enid**
Sire *May King's Vrangue of Ingleside* 15430. Dam *Imp. Amiable of Sarnia* 40239.
Born Sept. 19, 1918. B. and O.: W. A. Lawson, Rosendale, Wis.

89348 **Elmway's Esther**
Sire *Golden Luraland of Minot* 40882. Dam *Imp. Ariana of Sarnia* 40217.
Born Nov. 21, 1918. B. and O.: W. A. Lawson, Rosendale, Wis.

89349 **Elmway's Eleanor**
Sire *Golden Luraland of Minot* 40882. Dam *Amiee of Elmway* 56739.
Born Nov. 30, 1918. B. and O.: W. A. Lawson, Rosendale, Wis.

89350 **Elmway's Eva**
Sire *Golden Luraland of Minot* 40882. Dam *Madge of Hylsted* 34386.
Born Dec. 10, 1918. B. and O.: W. A. Lawson, Rosendale, Wis.

89351 **Royal Rival's Bonny Lassie**
Sire *Bessie's Golden Fancy* 33915. Dam *Sheet Anchor's Bonny Lass* 60825.
Born Dec. 29, 1918. B. and O.: Frank F. Rich, Bangor, Maine.

89352 **Gerar Dolly**
Sire *Hayes Raider of Waddington* 36355. Dam *Imp. Gold's Dolly of Mara Alva* 68143.
Born Nov. 14, 1918. B.: H. C. McCamon & Son, Lisbon, Ohio. O.: Frank Cappa, Sparrows Point, Md.

89353 **Adumbrate Affection**
Sire *Edward of Sarnia* 32371. Dam *Klip of Ingalls Farm* 46039.
Born Dec. 1, 1918. B. and O.: Willard C. Ingalls, Fond du Lac, Wis.

89354 **Belgian Queen of Midvale**
Sire *Buttercup's Sequel of Midvale* 46844. Dam *Elijah's Ethel of Midvale* 71703.
Born Dec. 2, 1918. B. and O.: William Butterworth, Moline, Ill.

89355 **Dolly Dollars' Lady of Village Farm**
Sire *Dolly Dollars' May King* 28544. Dam *Lady Virginia Nelson* 36925.
Born July 25, 1918. B.: B. L. Creesy, Andover, Ohio. O.: H. J. Hall, Cortland, Ohio.

89356 **Rose of Kittanning**
Sire *Nixon's Wide Awake* 17818. Dam *Dolly of Kittanning* 66670.
Born March 10, 1914. B. and O.: W. H. Bowser, Kittanning, Pa.

89357 **Captain's Dinah**
Sire *Jastra's Captain Glenwood* 31959. Dam *Sadie of Kittanning* 54325.
Born Sept. 26, 1918. B. and O.: J. C. Bowser, Kittanning, Pa.

89358 **Ethel Dell 2d**
Sire *Jastra's Captain Glenwood* 31959. Dam *Ethel Dell* 61562.
Born Jan. 4, 1919. B. and O.: J. C. Bowser, Kittanning, Pa.

89359 **Maud of Elmhurst**
Sire *King Arthur of Rose Dale* 39016. Dam *Anne of Elmhurst* 68605.
Born Aug. 18, 1918. B. and O.: E. G. Husted, Woodhull, N. Y.

89360 **Sophie's Agnes of West Unity**
Sire *Nicolles Gold* 28393. Dam *Minnie's Beauty of West Unity* 66155.
Born Oct. 6, 1918. B. and O.: W. H. Dick, West Unity, Ohio.

89361 **Lorna Athens of La Harpe**
Sire *Athens Record* 27816. Dam *Lornamine of Mariondale* 50643.
Born June 14, 1918. B.: Grover Kull, Genoa Junction, Wis. O.: L. E. Shugart, Blandinsville, Ill.

89362 **May Rose's Kathleen**
Sire *May Lad of Woodside Farms* 30880. Dam *May Rose of Sylvanite* 69754.
Born Nov. 29, 1918. B. and O.: G. W. Kohler, Tremont City, Ohio.

89363 **Winifred Elaine of Maple Grove**
Sire *Eltha's Princeling* 24280. Dam *Lady Velma* 68259.
Born Aug. 27, 1918. B. and O.: Leslie Weldon, Chetek, Wis.

89364 **Grace of Brucemore**
Sire *Golden Secret of Boulder Farm* 35726. Dam *Imp. Romana 34th* 33706.
Born April 1, 1917. B. and O.: Mrs. George B. Douglas, Cedar Rapids, Iowa.

89365 **Romana Fawn of Brucemore**
Sire *Golden Secret of Boulder Farm* 35726. Dam *Imp. Romana 34th* 33706.
Born July 13, 1918. B. and O.: Mrs. George B. Douglas, Cedar Rapids, Iowa.

89366 **Lady Violet of Willow Brook**
Sire *Invincible King* 43474. Dam *Memento's Snowdrop* 63440.
Born July 21, 1918. B. and O.: W. M. Hurley, North Pembroke, Mass.

89367 **Claire of Beechwood**
Sire *Yeksa's Sequel of Chestnut Hill* 43731. Dam *Beechwood's Terrestrial* 30763.
Born July 22, 1918. B. and O.: William Flinn, Sharpsburg, Pa.

89368 **Lois of Beechwood**
Sire *Yeksa's Sequel of Chestnut Hill* 43731. Dam *Beechwood Girl Rockingham* 71566.
Born Oct. 23, 1918. B. and O.: William Flinn, Sharpsburg, Pa.

89369 **Lovelin**
Sire *Blush of New Hope* 35568. Dam *Fancy of Garfield* 64793.
Born Jan. 25, 1919. B. and O.: H. J. Krogwold, Amherst Junction, Wis.

89370 **Wild Wood Point's Rosalie**
Sire *Theresa's Pride of Hilly Beach* 30735. Dam *Heidi of Hilly Beach* 51297.
Born Oct. 20, 1918. B.: H. Riedeburg, Hartland, Wis. O.: George W. Adams, Nashotah, Wis.

89371 **Primrose Peggy of Bronxland**
Sire *Golden Secret of Follyland* 25270. Dam *Imp. Primrose of the Grée VII.* 41613.
Born March 18, 1918. B. and O.: E. F. Bronk, Amsterdam, N. Y.

89372 **Daisy of Brown Creek**
Sire *Zac Golden* 27786. Dam *Bess of Oakdale* 60191.
Born Aug. 10, 1918. B : J. Z. Green, Marshville, N. C. O.: C. P. Griffin, Marshville, N. C.

89373 **Gloria of Sunrise's Pride**
Sire *Judas of Dairy Glen* 38976. Dam *Nelson's Gloria of Sunrise* 71103.
Born Sept. 22, 1918. B. and O.: George A. Nichols, Estherville, Iowa.

89374 **Lady Cecil of Pauline's Wood**
Sire *Waddington Noble Count* 38493. Dam *Freya* 31412.
Born Sept. 16, 1918. B. and O.: August H. Vogel, Milwaukee, Wis.

89375 **Kona Louise**
Sire *Teddy of Roughwood* 33754. Dam *Ellacoya* 56417.
Born Sept. 26, 1918. B. and O.: Herbert Dumaresq, Center Harbor, N. H.

89376 **Sequel's Aggie Mary**
Sire *Halcyon Sequel* 22326. Dam *Yeoman's Aggie Mary* 62549.
Born Oct. 4, 1918. B. and O.: Charles F. Clippert, Detroit, Mich.

89377 **Isabel of Koshkonong Place 2d**
Sire *Anton's King Cecil* 44206. Dam *Isabel of Koshkonong Place* 68791.
Born Nov. 12, 1918. B. and O.: A. R. Hoard, Fort Atkinson, Wis.

89378 **Sue of Koshkonong Place**
Sire *Anton's King Cecil* 44206. Dam *Rose of Koshkonong Place 2d* 42948.
Born Nov. 21, 1918. B. and O.: A. R. Hoard, Fort Atkinson, Wis.

89379 **Bouquet of Koshkonong Place**
Sire *Giltedge of Koshkonong Place* 21989. Dam *Bossie of Koshkonong Place 2d* 38716.
Born Dec. 2, 1918. B. and O.: A. R. Hoard, Fort Atkinson, Wis.

89380 **Margaret of Koshkonong Place**
Sire *Anton's King Cecil* 44206. Dam *Marcia of Koshkonong Place* 36093.
Born Dec. 5, 1918. B. and O.: A. R. Hoard, Fort Atkinson, Wis.

89381 **Gladys of Koshkonong Place 5th**
Sire *Anton's King Cecil* 44206. Dam *Gladys of Koshkonong Place* 26782.
Born Dec. 9, 1918. B. and O.: A. R. Hoard, Fort Atkinson, Wis.

89382 **Dolly Janet 2d**
Sire *Elsie's King of Glenburnie* 38397. Dam *Dolly Janet* 80760.
Born Jan. 20, 1919. B. and O.: E. C. Converse, Greenwich, Conn.

89383 **Esther's Jewel of Belle Alto**
Sire *Langwater Royal Master* 23663. Dam *Esther Franc of Oakwood* 42602.
Born Sept. 7, 1918. B. and O.: J. H. Cummings, Wernersville, Pa.

89384 **Natoma's Norma**
Sire *Doctor of Sarnia* 27514. Dam *Natoma's Martha 2d* 69882.
Born Dec. 12, 1915. B. and O.: Natoma Farm, Hinsdale, Ill.

89385 **Natoma's Shirley**
Sire *Rose's May King of Meadow Farm* 33062. Dam *Natoma's Cayloma 2d* 44530.
Born Feb. 13, 1918. B. and O.: Natoma Farm, Hinsdale, Ill.

89386 **Mary Page G.**
Sire *Captain Duke* 30763. Dam *Nora Lee of A.* 37616.
Born May 12, 1918. B. and O.: D. M. Lee, Fredericksburg, Va.

89387 **Creusa of Meadow Brook**
Sire *Gold Dust of Meadow Brook* 25737. Dam *Creusa of Elmwood 3d* 21808.
Born June 15, 1918. B. and O.: H. C. Grant, East Berkshire, Vt.

89388 **Rose Marie of Rocky Reach**
Sire *Sir Elsax of Glenburnie* 22796. Dam *Dorcas of New Castle* 50969.
Born Nov. 19, 1918. B.: J. E. Russell, Trenton, N. J. O.: A. L. Lincoln, Norwell, Mass.

89389 **Patsey of Edgewood**
Sire *Andrew of Oakwood* 26956. Dam *Irene Posey* 52472.
Born Jan. 14, 1917. B. and O.: George R. Simpson, Owensville, Ind.

89390 **Mattie of Edgewood**
Sire *Andrew of Oakwood* 26956. Dam *Queen Lottie 2d* 37130.
Born Jan. 17, 1918. B. and O.: George R. Simpson, Owensville, Ind.

89391 **Lassie of Terra Firma**
Sire *May King of the Hill* 42799. Dam *Phyllomena of Morningside* 42690.
Born Sept. 1, 1918. B. and O.: Roy Kennedy, Troy, Pa.

89392 **Mermaid J.**
Sire *Silver Billy of Louis Corners* 38830. Dam *Carmen J.* 65045.
Born Dec. 3, 1918. B. and O.: Fred A. Jacobi, Timothy, Wis.

89393 **Janora's Molly**
Sire *Elm Row May King of Sunnyside* 40274. Dam *Jane's Janora* 62630.
Born April 16, 1918. B. and O.: F. W. Ruehs, Caledonia, Mich.

89394 **Miss Robiline's Sunny**
Sire *Elm Row May King of Sunnyside* 40274. Dam *Miss Robiline of Wayland* 46098.
Born Sept. 20, 1918. B. and O.: Paul Ruehs, Caledonia, Mich.

89395 **Twin Pines May Rose**
Sire *Langwater Sunderland* 19337. Dam *Imp. Raymond IV.'s Ophelia* 35829.
Born July 12, 1918. B.: George B. Mauser, Treichlers, Pa. O.: Abbott S. Weibel, Allentown, Pa.

89396 **Cooper's Pride**
Sire *Imp. Daisy's Little Governor of the Camp II.* 40599. Dam *Imp. Duchess of Les Blancs Bois* 53733.
Born Nov. 20, 1917. B. and O.: Sherman T. Cooper, Chicago, Ill.

89397 **Cooper's Adeline**
Sire *Imp. Daisy's Little Governor of the Camp II.* 40599. Dam *Cooper's Dadoe* 61554.
Born Jan. 1, 1918. B. and O.: Sherman T. Cooper, Chicago, Ill.

89398 **Cooper's Lucile**
Sire *Imp. Daisy's Little Governor of the Camp II.* 40599. Dam *Imp. Daisy VI. of Saints* 47788.
Born Feb. 5, 1918. B. and O.: Sherman T. Cooper, Chicago, Ill.

89399 **Cooper's Pollyanna**
Sire *Imp. Daisy's Little Governor of the Camp II.* 40599. Dam *Imp. Beauty of Summerfield II.* 53734.
Born March 20, 1918. B. and O.: Sherman T. Cooper, Chicago, Ill.

89400 **Cooper's Paula**
Sire *Imp. Daisy's Little Governor of the Camp II.* 40599. Dam *Beauty's Genius of La Moinerie* 69390.
Born May 4, 1918. B. and O.: Sherman T. Cooper, Chicago, Ill.

89401 **Cooper's Dot**
Sire *Imp. Daisy's Little Governor of the Camp II.* 40599. Dam *Cooper's Dignity* 69389.
Born May 20, 1918. B. and O.: Sherman T. Cooper, Chicago, Ill.

89402 **Cooper's Quintilla**
Sire *Imp. Daisy's Little Governor of the Camp II.* 40599. Dam *Cooper's Lady Richmond* 68027.
Born Dec. 14, 1918. B. and O.: Sherman T. Cooper, Chicago, Ill.

89403 **Pearl Glenwood**
Sire *Daisy's Glenwood Holden of Fairview* 36984. Dam *Thompson Valley Bessie* 50210.
Born May 26, 1918. B. and O.: H. M. Bonsack, Onalaska, Wis.

89404 **Glenwood Holden's Wonder**
Sire *Daisy's Glenwood Holden of Fairview* 36984. Dam *Babette's Cherry* 58298.
Born June 3, 1918. B. and O.: H. M. Bonsack, Onalaska, Wis.

89405 **Oakdale Masher Rose**
Sire *Polly's Masher Favorite* 31366. Dam *Anna of Oakdale* 46131.
Born Sept. 28, 1918. B. and O.: H. M. Bonsack, Onalaska, Wis.

89406 **Babette's Masher's Pride**
Sire *Polly's Masher Favorite* 31366. Dam *Babette of Clovernook* 20026.
Born Oct. 5, 1918. B. and O.: H. M. Bonsack, Onalaska, Wis.

89407 **Sylvia's Lassie**
Sire *King Granger of South Street* 36329. Dam *Brighteyes' Sylvia of Maple-leaf Farm* 48858.
Born Nov. 27, 1918. B.: Forrest B. Boyd, Wilmington, Vt. O.: Beaver Brook, Inc., Wilmington, Vt.

89408 **Princess Doris**
Sire *Woodlands King Masher* 31697. Dam *Doris of New Castle* 49700.
Born Jan. 8, 1919. B.: Winthrop Cowdin, Mount Kisco, N. Y. O.: Beaver Brook, Inc., Wilmington, Vt.

89409 **Sweet Orchard Spotted Beauty 2d**
Sire *Langwater Wilchester* 28058. Dam *Sweet Orchard Spotted Beauty* 57673.
Born Sept. 12, 1918. B. and O.: Ernest E. Sweet, Detroit, Mich.

89410 **Sweet Orchard Minnewaska's Jewel**
Sire *Langwater Wilchester* 28058. Dam *Governor's Minnewaska 2d* 38158.
Born Dec. 22, 1918. B. and O.: Ernest E. Sweet, Detroit, Mich.

89411 **Sallie's Linden Girl**
Sire *Sir Linden Sequel* 19090. Dam *Sallie of Sunny Side* 50067.
Born April 12, 1917. B.: Wesley S. Guynup, Beloit, Wis. O.: Cole & Stauffer, Beloit, Wis.

89412 **Polly Anna of Crystal Springs**
Sire *Bob Rilma's France* 30159. Dam *Sarsura of Sugar River* 44859.
Born Sept. 27, 1915. B.: F. B. Green, Evansville, Wis. O.: W. S. Guynup, Beloit, Wis.

89413 **Cyclops Jewel of Crane Farm**
Sire *St. Austell Cyclops* 46697. Dam *Jewel's Golden Pride* 40901.
Born March 22, 1918. B. and O.: P. H. Crane & Bro., Lebanon, Ind.

89414 **Glenwood Eva of Crane Farm**
Sire *Tristan's King* 19088. Dam *Glenwood's Elizabeth of Haddon 2d* 71955.
Born Oct. 25, 1915. B.: E. A. Rutenber, Logansport, Ind. O.: Sam H. Smith, Logansport, Ind.

89415 **Beauty's Constance of Marion**
Sire *Walnutta Royal* 34631. Dam *Beauty's Constance of Rosni* 73981.
Born Jan. 6, 1919. B. and O.: J. H. Blackwell, Marion, S. C.

89416 **Sultana of Ashby 2d**
Sire *Colonel R. of Thorpe* 22585. Dam *Sultana of Ashby* 43818.
Born Oct. 7, 1917. B. and O.: E. K. Teisberg, Ashby, Minn.

89417 **Prudence of Quatto**
Sire *Lady Dorothy's May King* 27111. Dam *Roumaine of Waddington* 38253.
Born June 4, 1918. B. and O.: Sandhill Farm Life School, Vass, N. C.

89418 **Holden's Grandeur**
Sire *Daisy's Holden of Iowa* 27338. Dam *Aimable's Grandeur* 50922.
Born Sept. 10, 1918. B. and O.: H. D. Lovejoy, West Salem, Wis.

89419 **Unity's Vivian**
Sire *Dixie's Nonpareil of Edgemoor* 43688. Dam *Glenwood's Unity Maid* 64216.
Born Oct. 8, 1918. B. and O.: Wilbur Van Der Kolk, Hamilton, Mich.

89420 **Yekesa's Fanny**
Sire *Yekesa of Sunny Valley* 33504. Dam *Yeksadew Glenwood* 54077.
Born June 29, 1918. B. and O.: Griff R. Jones & Son, Wales, Wis.

89421 **Fanchon Falconhurst**
Sire *Busy Bee's King of Mt. Vernon* 39456. Dam *Hazel of Rising Sun* 60697.
Born July 18, 1918. B. and O.: S. A. Murphy, Weston, Ohio.

89422 **Myrtle of Egypt**
Sire *Pergue's Dean* 33508. Dam *Mary Marshall of Egypt* 68973.
Born July 12, 1918. B. and O.: D. C. Whittenburg, Richview, Ill.

89423 **Jane Golden**
Sire *Pergue's Dean* 33508. Dam *Golden Ben's Beauty* 42932.
Born July 29, 1918. B. and O.: D. C. Whittenburg, Richview, Ill.

89424 **Christine Beauty of Sidling Hill Farm**
Sire *Aimable's Raider of Waddington* 36354. Dam *Christine of Willow Brook* 51053.
Born Aug. 4, 1918. B.: J. C. Sonda, West Alexander, Pa. O.: W. L. Hough, Ruffsdale, Pa.

89425 **Lady Nancy of Sidling Hill Farm**
Sire *Aimable's Raider of Waddington* 36354. Dam *Imp. Butter Boy's Fanny* 42449.
Born Aug. 30, 1918. B.: J. C. Sonda, West Alexander, Pa. O.: W. L. Hough, Ruffsdale, Pa.

89426 **May Rose Fancy Belle**
Sire *May Rose Prince Ideal* 30056. Dam *Belle of Ashuelot* 39353.
Born Feb. 15, 1917. B. and O.: W. J. Maytham, Parma, Mich.

89427 **Annette of Amity Valley**
Sire *May Rose Conqueror* 33380. Dam *Antonette of France* 70068.
Born Nov. 25, 1918. B. and O.: University of Minnesota, Duluth, Minn.

89428 **Primrose Princess of Meadow Brook**
Sire *Grassland Reginald* 41697. Dam *Koumiss* 37769.
Born Aug. 5, 1918. B. and O.: Robert H. Pollock, Jr., Parkers Landing, Pa.

89429 **Liberty Loan of Meadow Brook**
Sire *Grassland Reginald* 41697. Dam *Fanetta of Rose* 38203.
Born Oct. 6, 1918. B. and O.: Robert H. Pollock, Jr., Parkers Landing, Pa.

89430 **Pet's Pride of Meadow Brook**
Sire *Flora's Son of Lewison* 14840. Dam *Imp. Raymond IV.'s Pet* 35834.
Born Oct. 26, 1916. B. and O.: Robert H. Pollock, Jr., Parkers Landing, Pa.

89431 **Loraine of Lone Pine Farm**
Sire *Butter Boy's Son of Rose* 35584. Dam *Julia of Lone Pine Farm* 48138.
Born June 29, 1918. B. and O.: A. C. Robinson, New Cumberland, W. Va.

89432 **Pride of Oswegatchie**
Sire *Pride of Maple Hill* 32677. Dam *Lone Sister* 19111.
Born Nov. 11, 1916. B.: W. B. Stebbins, Lamson, N. Y. O.: W. J. Griffin, Oswegatchie, N. Y.

89433 **Imp. Carteret's Lady**
Sire On Guernsey *Angulosa's Lad of Lilyvale* (R. G. A. S. 3969 P. S.)
Dam *Imp. Lady Molly of Mara Alva* 83868.
Born Nov. 20, 1918. Imp. in dam. B.: J. L. Hocart, Island of Guernsey. O.: J. W. Winkler, Wooster, Ohio.

89434 **Della of Scott**
Sire *Belle's Butter Boy* 41647. Dam *Lillie Dell* 53688.
Born July 4, 1918. B. and O.: Hiram High, Convoy, Ohio.

89435 **Ohio Rosebud 3d's Beauty**
Sire *Honor's King of Mt. Vernon* 39457. Dam *Ohio Rosebud 3d* 35185.
Born June 29, 1918. B. and O.: Clayton Shriver, Worthington, Ohio.

89436 **Donnie Sweetheart**
Sire *Donnington Sequel of Chestnut Hill* 31617. Dam *Roman Sweetheart* 30925.
Born Sept. 2, 1918. B.: Curtis & Hartsock, Cardington, Ohio. O.: Ralph Hartsock, Cardington, Ohio.

89437 **May King's Lady of Franklin**
Sire *Dolly Bloom's May King of Ingleside* 27447. Dam *Maes Mawr Lady* 51777.
Born Aug. 25, 1918. B.: George W. Browne, Waukesha, Wis. O.: Franklin Land & Timber Co., Janesville, Wis.

89438 **Floride Masher**
Sire *Williston Masher* 43245. Dam *Floride of Oakwood* 71146.
Born Oct. 24, 1918. B. and O.: W. C. Crawford, Williston, Tenn.

89439 **Princess Bopeep of the Prairie**
Sire *Nancy Mac's Son of Iowa Dairy* 15088. Dam *Imp. Princess of Plaisance* 39557.
Born June 1, 1917. B. and O.: W. W. Marsh, Waterloo, Iowa.

89440 **Cloth of Gold of the Prairie**
Sire *Dora's Nonpareil* 38181. Dam *Cloth of Gold of the Isle 3d* 68379.
Born Oct. 31, 1917. B. and O.: W. W. Marsh, Waterloo, Iowa.

89441 **Rhodora of the Prairie**
Sire *Imp. Kenilworth Gold* 40380. Dam *Phoebe Snow of Iowa 2d* 61498.
Born Jan. 15, 1918. B. and O.: W. W. Marsh, Waterloo, Iowa.

89442 **Moss Rose of the Prairie**
Sire *Imp. Itchen Moss Rose's King* 24108. Dam *Imp. Princess of Plaisance* 39557.
Born May 25, 1918. B. and O.: W. W. Marsh, Waterloo, Iowa.

89443 **Golden Buttercup of the Prairie**
Sire *Imp. Kenilworth Gold* 40380. Dam *Imp. Kitchener's Felois of the Prairie* 71873.
Born Aug. 21, 1918. B. and O.: W. W. Marsh, Waterloo, Iowa.

89444 **Golden Aster of the Prairie**
Sire *Imp. Kenilworth Gold* 40380. Dam *Lily of the Prairie* 54714.
Born Sept. 1, 1918. B. and O.: W. W. Marsh, Waterloo, Iowa.

89445 **Marsh Marigold of the Prairie**
Sire *Imp. Kenilworth Gold* 40380. Dam *Imp. Hayes Mabel* 67870.
Born Sept. 1, 1918. B. and O.: W. W. Marsh, Waterloo, Iowa.

89446 **Yellow Clintonia of the Prairie**
Sire *Dora's Nonpareil* 38181. Dam *Ingleside Lady Chesterbrook* 53823.
Born Oct. 2, 1918. B. and O.: W. W. Marsh, Waterloo, Iowa.

89447 **Golden Glow of the Prairie**
Sire *Imp. Kenilworth Gold* 40380. Dam *Imp. Ruby Cherry* 67875.
Born Oct. 10, 1918. B. and O.: W. W. Marsh, Waterloo, Iowa.

89448 **Golden Locks of the Prairie**
Sire *Imp. Kenilworth Gold* 40380. Dam *Cherub's Rose of the Prairie* 54718.
Born Oct. 19, 1918. B. and O.: W. W. Marsh, Waterloo, Iowa.

89449 **Marsh Calla of the Prairie**
Sire *Imp. Kenilworth Gold* 40380. Dam *Imp. Hayes Express 9th* 67866.
Born Nov. 11, 1918. B. and O.: W. W. Marsh, Waterloo, Iowa.

89450 **Jenny Belle of the Prairie**
Sire *Dora's Nonpareil* 38181. Dam *Imp. Ladock Jenny 2d* 67906.
Born Nov. 27, 1918. B. and O.: W. W. Marsh, Waterloo, Iowa.

89451 **Honey Bloom of the Prairie**
Sire *Cherub's Prince* 41543. Dam *Imp. Hayes Cherry of the Prairie* 83844.
Born Nov. 28, 1918. B. and O.: W. W. Marsh, Waterloo, Iowa.

89452 **Golden Corydalis of the Prairie**
Sire *Cherub's Prince* 41543. Dam *Imp. Kitchener's Lily du Préel* 70243.
Born Dec. 12, 1918. B. and O.: W. W. Marsh, Waterloo, Iowa.

89453 **Nancy Wardem**
Sire *Wardem Ultra King* 27922. Dam *Lara of Mixter Farm* 38846.
Born Oct. 31, 1918. B. and O.: J. G. Butler, Roxbury, Conn.

89454 **Marjorie of Gayoso Farm**
Sire *Pungyoh of Wiscinda* 25281. Dam *Molly of Oakwood* 43031.
Born Nov. 2, 1918. B. and O.: Gayoso Farm, Horn Lake, Miss.

89455 **Fleurie's Lass of Gayoso Farm**
Sire *Fleurie's Lord of Midvale* 36733. Dam *Gertrude of Gayoso Farm* 56552.
Born Jan. 7, 1919. B. and O.: Gayoso Farm, Horn Lake, Miss.

89456 **Chisca Fawn Queen of Gayoso Farm**
Sire *Fleurie's Lord of Midvale* 36733. Dam *Fawn Queen of Gayoso Farm* 56550.
Born Jan. 10, 1919. B. and O.: Gayoso Farm, Horn Lake, Miss.

89457 **Glenben's Cloud of Creek Farm**
Sire *War Cloud of Haddon* 45022. Dam *Glenben's Beautiful of Wawa* 29419.
Born Feb. 18, 1918. B. and O.: George Wood, Wawa, Pa.

89458 **War Cloud's Hope of Creek Farm**
Sire *War Cloud of Haddon* 45022. Dam *Daisy's Hope* 56847.
Born Oct. 5, 1918. B. and O.: George Wood, Wawa, Pa.

89459 **Glenview of Creek Farm**
Sire *War Cloud of Haddon* 45022. Dam *Retaview* 31215.
Born Oct. 10, 1918. B. and O.: George Wood, Wawa, Pa.

89460 **Princess of Maple River Farm**
Sire *Golden Dame's Paddy* 40136. Dam *Daisy of Maple River Farm* 59947.
Born Aug. 15, 1918. B. and O.: Luther Ranney, Elsie, Mich.

89461 **Spot of Maple River Farm**
Sire *Golden Dame's Paddy* 40136. Dam *Betsey's Daughter of Maple River Farm* 66964.
Born Aug. 25, 1918. B. and O.: Luther Ranney, Elsie, Mich.

89462 **Betsey's Pauline of Maple River Farm**
Sire *Golden Dame's Paddy* 40136. Dam *Betsey of Meadow Farm* 33808.
Born Sept. 16, 1918. B. and O.: Luther Ranney, Elsie, Mich.

89463 **Blanche's Golden of Maple River Farm**
Sire *Golden Dame's Paddy* 40136. Dam *Blanche Decker* 43380.
Born Oct. 5, 1918. B. and O.: Luther Ranney, Elsie, Mich.

89464 **Maxine Rose of Esker View**
Sire *Charlie G. of Edgewater* 30205. Dam *Lady Jude of Esker View* 51625.
Born Jan. 21, 1916. B. and O.: Scott W. Swarts, Springwater, N. Y.

89465 **Inez's Butter Rose**
Sire *Inez Charmonte's Butter Boy* 40315. Dam *Cora Charmonte of Fern Crest* 40748.
Born Dec. 18, 1918. B. and O.: M. F. Nixon, Guntersville, Ala.

89466 **Golden Yamara of Bella Vista**
Sire *Wanegan of Bella Vista* 40101. Dam *Kitchener's Golden Idelia of Bella Vista* 56865.
Born May 30, 1917. B. and O.: J. W. Henderson, Berkeley, Cal.

89467 **Red 'Un's Charity**
Sire *Peter the Great of Maple Glen* 30994. Dam *Imp. Red 'Un's Nettie of Prairie Side* 38049.
Born May 31, 1918. B. and O.: F. H. & F. A. Roper, Owego, N. Y.

89468 **Phebe's Hyacinth**
Sire *Billy Hyacinth of Hazelbrook* 30974. Dam *Phebe Viola* 63494.
Born April 10, 1918. B.: Est. John J. Gault, Fernwood, Ohio. O.: Frank W. Doran, Blacklick, Ohio.

89469 **Pearl of Birchgrove**
Sire *Selvin of River Ravine Farm* 36195. Dam *Lucy of Indian Creek* 66255.
Born June 28, 1918. B. and O.: W. C. Lemke, De Pere, Wis.

89470 **Cora of Arnott**
Sire *Morn Avis* 13446. Dam *Glendetta of Woodend 2d* 35935.
Born April 4, 1916. B.: Arthur H. Nelson, Clarks Grove, Minn. O.: J. Arnbal & Soren J. Sorensen, Albert Lea, Minn.

89471 **Baby Girl's Jewel**
Sire *Gypson's Pearl's Raymond* 30018. Dam *Gypson's Pearl's Baby Girl* 66838.
Born June 10, 1918. B. and O.: W. J. Kyle, Fort Atkinson, Wis.

89472 **Flossie's Norma**
Sire *Gypson's Pearl's Raymond* 30018. Dam *Flossie's Pride of Weymouth* 42188.
Born July 10, 1918. B. and O.: W. J. Kyle, Fort Atkinson, Wis.

89473 **Princess Effie**
Sire *St. Austell Dauphin* 38946. Dam *Glenwood's Betty* 49746.
Born March 31, 1918. B. and O.: Est. M. D. Pickett, Lansing, Mich.

89474 **Lady Trixey**
Sire *Oliver's Petro* 40880. Dam *Goodwill's Lady Mota* 62436.
Born July 20, 1918. B. and O.: Nicolaus Hurth, Boyd, Wis.

89475 **Juliet's Daisy**
Sire *Dial Major* 43678. Dam *Buster's Juliet* 60395.
Born Nov. 28, 1918. B. and O.: M. C. Ewing, Wausau, Wis.

89476 **Yeksa's Jewel Queen**
Sire *Dial Major* 43678. Dam *Yeksa Queen of Cameron* 41849.
Born Dec. 5, 1918. B. and O.: M. C. Ewing, Wausau, Wis.

89477 **Coeur d'Alene 2d**
Sire *Ira* 37511. Dam *Coeur d'Alene* 45290.
Born July 12, 1918. B. and O.: F. M. Carpenter, Newfield, N. Y.

89478 **September Eve of Linda Vista**
Sire *Jethro's May King of Linda Vista* 14591. Dam *Imp. Ravenscroft Violet* 45016.
Born Sept. 27, 1918. B. and O.: Louis E. P. Smith, Holliston, Mass.

89479 **Celeste of Linda Vista**
Sire *Jethro's May King of Linda Vista* 14591. Dam *Princess Christine of Linda Vista* 70749.
Born Dec. 30, 1918. B. and O.: Louis E. P. Smith, Holliston, Mass.

89480 **Memento's Lisette**
Sire *Imp. Cherry's Memento of Iowa* 27562. Dam *Imp. Lisette VII. of the Bourg de Bas* 61277.
Born Jan. 18, 1918. B. and O.: William M. Hurley, Rockland, Mass.

89481 **Miss Fanny's Mary Belle**
Sire *Edgemont Demonstrator* 32995. Dam *Miss Fanny of Maple Grove* 64102.
Born Oct. 16, 1918. B.: J. J. McDaniel, Cornwell, S. C. O.: W. T. Blakely, Ora, S. C.

89482 **Elizabeth's Victory of Sunny Side Farm**
Sire *Thaddeus of Sunnyside Farm* 35801. Dam *Elizabeth of Riverside* 44470.
Born Nov. 15, 1918. B. and O.: L. H. Button, East Berkshire, Vt.

89483 **Huck's Daisy of Grassmere**
Sire *Langwater Princeling* 14906. Dam *Huckleberry* 28957.
Born July 9, 1918. B. and O.: Clark & Jackson, Grand Rapids, Wis.

89484 **Lily of Verdun**
Sire *Billy of Linwood* 38229. Dam *Daisy of Loberg Glen* 54086.
Born July 2, 1918. B. and O.: E. L. Leppen, Nelsonville, Wis.

89485 **Hubert's Beauty of Springbrook Farm**
Sire *Hubert of Cuyuna* 19265. Dam *Hubert's St. Helena* 43213.
Born Dec. 14, 1915. B. and O.: Fred G. Treichel, Cambridge, Minn.

89486 **May Rose Jan of Edgewater**
Sire *May Rose Secret of Pencoyd* 27844. Dam *Miss Jan of Edgewater* 49206.
Born July 25, 1918. B. and O.: F. G. Benham, Canandaigua, N. Y.

89487 **Dairy Maid of Edgewater**
Sire *B. G. of Edgewater* 22031. Dam *Clarissa of Evanmar* 39052.
Born July 29, 1918. B. and O.: F. G. Benham, Canandaigua, N. Y.

89488 **Rose B. of Edgewater**
Sire *Rose-noble* 20427. Dam *Bess of Edgewater* 45189.
Born Aug. 1, 1918. B. and O.: F. G. Benham, Canandaigua, N. Y.

89489 **Ellen's Arctic Princess**
Sire *Compact's Arctic* 34172. Dam *Ellen of Woodlynn* 43112.
Born Nov. 25, 1918. B. and O.: P. V. Becker, Galesville, Wis.

89490 **Goldie of Herodale**
Sire *Hotton's Hero of Beirnetown* 25709. Dam *Golden Hero's Lil* 25616.
Born July 30, 1918. B. and O.: James H. Beirne, Oakfield, Wis.

89491 **Violet Le Bas of Herodale**
Sire *Hotton's Hero of Beirnetown* 25709. Dam *Imp. Conqueror's Violet Le Bas* 25598.
Born July 30, 1918. B. and O.: James H. Beirne, Oakfield, Wis.

89492 **Evaline's Lil of Herodale**
Sire *Evaline's Beirnetown Boy* 31118. Dam *Golden Lil of Herodale* 64418.
Born Aug. 5, 1918. B. and O.: James H. Beirne, Oakfield, Wis.

89493 **Evaline of Herodale 2d**
Sire *Evaline's Beirnetown Boy* 31118. Dam *Evaline of Herodale* 64416.
Born Sept. 12, 1918. B. and O.: James H. Beirne, Oakfield, Wis.

89494 **Evaline's Lily of Herodale**
Sire *Evaline's Beirnetown Boy* 31118. Dam *Lil of Herodale* 58182.
Born Sept. 18, 1918. B. and O.: James H. Beirne, Oakfield, Wis.

89495 **Golden Gallienne of Herodale**
Sire *Evaline's Beirnetown Boy* 31118. Dam *Hero's Golden Gallienne* 43409.
Born Sept. 20, 1918. B. and O.: James H. Beirne, Oakfield, Wis.

89496 **Hero's Dora of Herodale**
Sire *Hotton's Hero of Beirnetown* 25709. Dam *Dora's Gallienne* 43410.
Born Sept. 21, 1918. B. and O.: James H. Beirne, Oakfield, Wis.

89497 **Nellie of Herodale**
Sire *Evaline's Beirnetown Boy* 31118. Dam *Goodwill Nellie of Herodale* 72900.
Born Nov. 10, 1918. B. and O.: James H. Beirne, Oakfield, Wis.

89498 **Bessie of Herodale**
Sire *Hotton's Hero of Beirnetown* 25709. Dam *Imp. Sequel's Jessie* 25601.
Born Dec. 16, 1918. B. and O.: James H. Beirne, Oakfield, Wis.

89499 **Jessie of Herodale 2d**
Sire *Evaline's Beirnetown Boy* 31118. Dam *Jessie of Herodale* 58186.
Born Dec. 16, 1918. B. and O.: James H. Beirne, Oakfield, Wis.

89500 **Darling of Herodale 2d**
Sire *Evaline's Beirnetown Boy* 31118. Dam *Darling of Herodale* 55689.
Born Jan. 20, 1919. B. and O.: James H. Beirne, Oakfield, Wis.

89501 **Kathergay Golden Rod**
Sire *May King of Columbia* 34549. Dam *Miss Lucile of Lysander* 46230.
Born Sept. 15, 1918. B. and O.: N. L. Whitaker, Fulton, N. Y.

89502 **Cinderella of Echo Bay Farms**
Sire *Christabel's Beauty of Waukesha* 32180. Dam *Imp. McKerrow's Sequel Governess* 51858.
Born May 19, 1918. B. and O.: R. P. Guptill, Elcho, Wis.

89503 **Uneette of Cortland**
Sire *May King's Laddie of Chilmark* 32065. Dam *Uneette* 32329.
Born Aug. 1, 1918. B. and O.: J. E. Miller, Cortland, Ohio.

89504 **Meadow-Gold Red Wing**
Sire *St. Austell Sentinel* 32686. Dam *Dewdrop's Sister* 37320.
Born June 14, 1916. B. and O.: W. S. Ormston, St. Johns, Mich.

89505 **Ivory of Sarnia**
Sire *Jessy Rose's Pride of Iowa* 23955. Dam *Daffodil of Sarnia* 49570.
Born Aug. 31, 1918. B. and O.: Charles L. Hill, Rosendale, Wis.

89506 **Imp. Ivy of Sarnia**
Sire On Alderney *May Boy of the Lubin* (R. A. A. S. 219 P. S.) Dam *Imp. Gardenia of Sarnia* 87353.
Born Sept. 13, 1918. Imp. in dam. B.: T. W. Shade, Island of Alderney. O.: Charles L. Hill, Rosendale, Wis.

89507 **Imp. Imogene of Sarnia**
Sire On Alderney *Admiral Jellicoe* (R. A. A. S. 230 P. S.) Dam *Imp. Fragrant of Sarnia* 87352.
Born Sept. 28, 1918. Imp. in dam. B.: T. W. Shade, Island of Alderney. O.: Charles L. Hill, Rosendale, Wis.

89508 **Imp. Iantha of Sarnia**
Sire On Alderney *Jumbo's Pride of the Bas Bourgage* (R. A. A. S. 220 P. S.) Dam *Imp. Freckles of Sarnia* 87349.
Born Sept. 28, 1918. Imp. in dam. B.: C. G. Fellows, Island of Alderney. O.: Charles L. Hill, Rosendale, Wis.

89509 **Imp. Tatter**
Sire On Alderney *Prince of the Marette* (R. A. A. S. 210 P. S.) Dam *Imp. Tulip Rose* 86600.
Born Oct. 10, 1918. Imp. in dam. B.: J. P. Gallichan, Island of Alderney. O.: Charles L. Hill, Rosendale, Wis.

89510 **Imp. Iona of Sarnia**
Sire On Alderney *May Boy of the Lubin* (R. A. A. S. 219 P. S.) Dam *Imp. Freda of Sarnia* 87350.
Born June 20, 1918. Imp. in dam. Twin with cow No. 89511. B.: M. Pouteaux, Island of Alderney. O.: Charles L. Hill, Rosendale, Wis.

89511 **Imp. Ione of Sarnia**
Sire On Alderney *May Boy of the Lubin* (R. A. A. S. 219 P. S.) Dam *Imp. Freda of Sarnia* 87350.
Born June 20, 1918. Imp. in dam. Twin with cow No. 89510. B.: M. Pouteaux, Island of Alderney. O.: Charles L. Hill, Rosendale, Wis.

89512 **May Rose Lily of Angra**
Sire *Dictator of Oak Hill* 25484. Dam *Victoria K.* 35859.
Born Feb. 3, 1917. B. and O.: R. C. Krueger, Burlington, Kansas.

89513 **Corona's Echo of West Lawn**
Sire *Craigamoor Monogram* 29214. Dam *Corona of West Lawn* 45361.
Born Dec. 28, 1918. B. and O.: J. D. Beck, Viroqua, Wis.

89514 **Moxie of West Lawn**
Sire *Craigamoor Monogram* 29214. Dam *Squire's Zela's Rose* 27447.
Born Jan. 6, 1919. B. and O.: J. D. Beck, Viroqua, Wis.

89515 **Rosseta of Sunny Meadow**
Sire *Jimmy of Sunnyside* 26285. Dam *Princess of Sylvanite* 60789.
Born Nov. 11, 1918. B. and O.: John Mihalak, Moquah, Wis.

89516 **Titania of Oakdean**
Sire *Galaxy's Butter Boy* 23175. Dam *Titania of Bon Ayre* 52008.
Born Jan. 13, 1919. B.: J. S. Yoder, Wooster, Ohio. O.: John C. Ogden, Johnstown, Pa.

89517 **Magna Grace Colore of Meadow Springs**
Sire *Masher Colore Galore* 34192. Dam *Magna Dolly of Bellview* 60927.
Born July 27, 1918. B. and O.: F. Howard Slayton, Port Byron, N. Y.

89518 **Belinda of Ash Cove**
Sire *Valet 2d* 35167. Dam *Rainy of Ash Cove* 62054.
Born Nov. 17, 1918. B. and O.: Lawrence Gregerson, Pierz, Minn.

89519 **Planet's Butter Girl**
Sire *Langwater Planet* 31326. Dam *Fillmore's Brilliant Butter Girl* 66131.
Born Jan. 5, 1919. B. and O.: Charles H. Jones, Wellesley Farms, Mass.

89520 **John's Violet**
Sire *John Q. of Edgewater* 20967. Dam *Imp. Violet of the Gron* 40469.
Born Jan. 16, 1919. B. and O.: Charles H. Jones, Wellesley Farms, Mass.

89521 **Sweet Fern of Buena Vista Farm**
Sire *Golden King of Oakhurst* 25586. Dam *Nellie of Buena Vista Hill Farm* 50698.
Born Jan. 19, 1917. B. and O.: J. K. White, Groton, Vt.

89522 **Morning Star of Eden Springs**
Sire *Maple Hill's May Rose* 38414. Dam *Star Dipper of Eden Springs* 69120.
Born Jan. 22, 1919. B. and O.: Benjamin & Mary Purnell, Benton Harbor, Mich.

89523 **Queen Ann's E. Luta**
Sire *Carranza* 27313. Dam *Nugget's Queen Ann* 56852.
Born July 26, 1918. B. and O.: Mrs. S. C. Langdell, Eau Claire, Wis.

89524 **Golden Lassie's Etta**
Sire *Carranza* 27313. Dam *Golden Lassie of the Isle 2d* 56851.
Born Aug. 19, 1918. B. and O.: Mrs. S. C. Langdell, Eau Claire, Wis.

89525 **Melrose's Pride**
Sire *Dimple B.* 36447. Dam *Melrose of Goldendale Farm* 67715.
Born Nov. 24, 1918. B. and O.: C. R. Sherer, Edinburg, Pa.

89526 **Moon King's Roxy**
Sire *Moon King of Anna Dean Farm* 37837. Dam *Glen Osborne's Daisy* 51726.
Born July 30, 1918. B.: D. G. Stevenson, Renfrew, Pa. O.: L. E. Stevenson, Renfrew, Pa.

89527 **Fawn of Maple**
Sire *Guy Select* 38067. Dam *Spot of Maple Creek* 67284.
Born Aug. 3, 1918. B. and O.: Joseph Carson, Speers, Pa.

89528 **Katie Did of Orchard Hill**
Sire *Royal Combination of Westmoreland* 24386. Dam *Mythop's Sequel's Buttercup of Vashon* 55797.
Born Aug. 21, 1918. B. and O.: Park Weed Willis, Seattle, Wash.

89529 **Wildwood Rose of Orchard Hill**
Sire *Royal Combination of Westmoreland* 24386. Dam *April Girl 2d* 36395.
Born Sept. 16, 1918. B. and O.: Park Weed Willis, Seattle, Wash.

89530 **Annie Laurie of Orchard Hill**
Sire *Glenwood's Main Stay of Orchard Hill* 36326. Dam *Sequel's Milk Maid of Vashon* 69361.
Born Sept. 26, 1918. B. and O.: Park Weed Willis, Seattle, Wash.

89531 **Idyl Wilde of Orchard Hill**
Sire *Royal Combination of Westmoreland* 24386. Dam *Sequel's Fawn of Vashon* 61722.
Born Nov. 6, 1918. B. and O.: Park Weed Willis, Seattle, Wash.

89532 **Shilotta's Belle of Le Ray**
Sire *Rival's Buccaneer of Dellwood* 22773. Dam *Shilotta Beauty* 19158.
Born Aug. 7, 1918. B. and O.: M. B. Kiechle, Philadelphia, N. Y.

89533 **Butter Queen of Le Ray 2d**
Sire *Rival's Buccaneer of Dellwood* 22773. Dam *Butter Queen of Le Ray* 46847.
Born Oct. 2, 1918. B. and O.: M. B. Kiechle, Philadelphia, N. Y.

89534 **Rosemary of Pine Valley**
Sire *Florham Nestor* 33518. Dam *Imp. Bonnie Salines IV.* 39649.
Born July 28, 1918. B. and O.: Fred Armer, Ballston Spa, N. Y.

89535 **Maritana of Willow Brook**
Sire *King Ideal* 31224. Dam *Mabel Miller* 58594.
Born Oct. 17, 1918. B. and O.: J. M. Marquis, Hickory, Pa.

89536 **Flossie's Rose of River Valley**
Sire *Roseglen* 20695. Dam *Beauty's Flossie of Clover Hill Farm* 47688.
Born July 28, 1918. B. and O.: William Stauske, Fredonia, Wis.

89537 **Princess of River Valley**
Sire *Roseglen* 20695. Dam *Beauty's Bessie of Clover Hill Farm* 47687.
Born July 30, 1918. B. and O.: William Stauske, Fredonia, Wis.

89538 **Beauty of River Valley**
Sire *Roseglen* 20695. Dam *Imp. Doxy of Sarnia* 58742.
Born Sept. 2, 1918. B. and O.: William Stauske, Fredonia, Wis.

89539 **Raymond's Greta of Elm Tree Farm**
Sire *Foulon Raymond of Meadowsweet* 17256. Dam *Golden Noble's Greta* 49149.
Born Jan. 12, 1918. B. and O.: Mrs. E. W. Brundage, Hop Bottom, Pa.

89540 **Alice Fuzzie**
Sire *King James of Pleasant Hill* 34606. Dam *Hattie of Brush Creek* 55083.
Born Feb. 20, 1918. B. and O.: Aaron Zeigler, Rochester, Pa.

89541 **April of The Hedges**
Sire *Pinehurst Uneeda's King* 19497. Dam *Fantasy of Waddington* 54965.
Born April 1, 1917. B.: L. W. Goss, Manhattan, Kansas. O.: R. A. Wilson, East Monroe, Ohio.

89542 **Beta Raider Butter of Myrna Maree Farm**
Sire *Lohier's Beta Raider of Waddington* 35442. Dam *Butter II.'s Rajah of Belle Vernon* 66462.
Born June 19, 1918. B. and O.: C. G. Wilderson, Leetonia, Ohio.

89543 **Gladys of Seldom Seen Guernsey Farm**
Sire *King Victor of Seldom Seen Guernsey Farm* 33661. Dam *Viola of Plum Grove* 43997.
Born May 15, 1918. B. and O.: Clifford A. Teets, Rochester, Pa.

89544 **Tappan's Varclin**
Sire *Malcolm of Cold Brook Farm* 32823. Dam *Imp. Varclin Croton* 65776.
Born Aug. 18, 1918. B. and O.: C. H. Tappan, Winthrop, Maine.

89545 **Jewel Breeze**
Sire *Golden Tom* 34158. Dam *Easter Breeze* 59208.
Born July 7, 1918. B. and O.: Driskel Bros., Waynesville, Ohio.

89546 **University Nugget**
Sire *Sequel's Glenwood of Linwood* 41767. Dam *Madge of Ore Hill* 67376.
Born Sept. 13, 1918. B.: Dale E. Rundell, Livingston, Wis. O.: University of Wisconsin, Madison, Wis.

89547 **Polly of Springfield**
Sire *Mentor of Broad Acres* 42506. Dam *Cherry of Pine Grove* 69433.
Born Sept. 5, 1918. B. and O.: C. J. Hinds, Springfield Center, N. Y.

89548 **Palmyra Queen of Caldwell Place**
Sire *Mr. G. K. of Edgewater* 40387. Dam *Minnie Malcolm of South Crannah* 72675.
Born July 14, 1918. B. and O.: John S. Rich, Marion, N. Y.

89549 **Dimple's Delta Farm Georgianette**
Sire *Dimple Bloom's Delta Perfection* 39258. Dam *Georgianette* 20649.
Born June 29, 1917. B. and O.: F. W. Gass, Sunbury, Pa.

89550 **Almera's Dimple Georgianette**
Sire *Dimple Bloom's Delta Perfection* 39258. Dam *Georgianette* 20649.
Born June 28, 1918. B. and O.: F. W. Gass, Sunbury, Pa.

89551 **France's Golden Charm 2d**
Sire *Langwater Adventurer* 23117. Dam *France's Golden Charm* 41372.
Born Feb. 8, 1917. B. and O.: E. C. Converse, Greenwich, Conn.

89552 **Conyers Lily 2d**
Sire *Elsie's King of Glenburnie* 38397. Dam *Conyers Lily* 74309.
Born April 22, 1918. B. and O.: E. C. Converse, Greenwich, Conn.

89553 **Conyers Beatrice 2d**
Sire *Elsie's King of Glenburnie* 38397. Dam *Conyers Beatrice* 74668.
Born May 10, 1918. B. and O.: E. C. Converse, Greenwich, Conn.

89554 **Conyers Adventurer's Lady 2d**
Sire *Elsie's King of Glenburnie* 38397. Dam *Conyers Adventurer's Lady* 74308.
Born Aug. 12, 1918. B. and O.: E. C. Converse, Greenwich, Conn.

89555 **Conyers Adventurer's Janet 2d**
Sire *Elsie's King of Glenburnie* 38397. Dam *Conyers Adventurer's Janet* 74310.
Born Oct. 11, 1918. B. and O.: E. C. Converse, Greenwich, Conn.

89556 **Conyers Adventurer's Fanny 2d**
Sire *Elsie's King of Glenburnie* 38397. Dam *Conyers Adventurer's Fanny* 74305.
Born Nov. 3, 1918. B. and O.: E. C. Converse, Greenwich, Conn.

89557 **Conyers Gay Lassie of Greenwich 2d**
Sire *Elsie's King of Glenburnie* 38397. Dam *Conyers Gay Lassie of Greenwich* 81341.
Born Nov. 4, 1918. B. and O.: E. C. Converse, Greenwich, Conn.

89558 **Conyers Favorite 2d**
Sire *Elsie's King of Glenburnie* 38397. Dam *Conyers Favorite* 74311.
Born Nov. 5, 1918. B. and O.: E. C. Converse, Greenwich, Conn.

89559 **France's Golden Charm 3d**
Sire *Elsie's King of Glenburnie* 38397. Dam *France's Golden Charm* 41372.
Born Jan. 11, 1919. B. and O.: E. C. Converse, Greenwich, Conn.

89560 **Jewel's Surprise**
Sire *Lone Pine Laddie* 37028. Dam *Girl's Jewel* 62922.
Born Sept. 2, 1918. B. and O.: J. L. Spaulding, Rice Lake, Wis.

89561 **Daisy Beauty of Elmwood**
Sire *Joe of Aurelian Farms* 41946. Dam *Glenwood Maid of Elmwood* 69329.
Born Nov. 18, 1918. B. and O.: George L. Turner & Son, Monroe City, Mo.

89562 **Queen's Hope Vary**
Sire *John H. of Edgewater* 28018. Dam *Sylvia's Braeburn Queen* 53403.
Born Feb. 6, 1917. B. and O.: Est. B. A. Vary, Lima, N. Y.

89563 **Sylvia's Braeburn Ysaye**
Sire *John H. of Edgewater* 28018. Dam *Sylvia of Braeburn 2d* 30910.
Born April 8, 1917. B. and O.: Est. B. A. Vary, Lima, N. Y.

89564 **Quintilla's Diamond of Kiptopeke**
Sire *Diamond of Somerset* 32568. Dam *Quintilla's Goldvein* 48930.
Born May 17, 1918. B. and O.: Henry A. Wise, New York, N. Y.

89565 **May Alta of Eno Hill Farm**
Sire *Nora's King Rose of Bayside* 38101. Dam *Alta Crest Jewel 2d* 37007.
Born Dec. 7, 1918. B. and O.: Charles E. Spring, Winsted, Conn.

89566 **Birdie's Rosewood**
Sire *Ben Weshpi* 40782. Dam *Birdie's Queen* 74982.
Born Aug. 5, 1918. B. and O.: George B. Gilman, Garden City, Minn.

89567 **Pat's Golda**
Sire *Imp. Patricia's Son* 24202. Dam *Golda's Topsy* 56804.
Born Aug. 11, 1918. B. and O.: E. C. Solberg, Sparta, Wis.

89568 **Sylfanna of Hickory Grove**
Sire *Governor of Prairie Ranch* 40041. Dam *Tilmay of Hickory Grove* 70917.
Born Dec. 8, 1918. B. and O.: Henry Winke, Portage, Wis.

89569 **Sheet Anchor's Goldie**
Sire *Mame's Sheet Anchor* 39595. Dam *Goldie of Rockymead* 60309.
Born Aug. 20, 1916. B. and O.: Edwin B. Maule, Coatesville, Pa.

89570 **Mayboy's Buttercup**
Sire *Florham Mayboy* 34374. Dam *Imp. Buttercup II. of Vrangue Manor* 77177.
Born Aug. 26, 1918. B.: J. L. Hope, Madison, N. J. O.: Miss Elizabeth Douglas, Tilly Foster, N. Y.

89571 **Bernice of Cornerview**
Sire *Masher Colore Galore* 34192. Dam *Criterion's Elite of Bellview* 60926.
Born Aug. 23, 1918. B. and O.: William Judson, Cato, N. Y.

89572 **Mary Lutz of Ballein's Farm**
Sire *Buck of Pleasant View* 29962. Dam *Carrie Lutz* 47715.
Born April 2, 1916. B. and O.: John Ballein, Monongahela, Pa.

89573 **Violet of Ballein's Farm**
Sire *Betty's Unison* 28238. Dam *Easter of Ballein's Farm* 54081.
Born July 20, 1916. B. and O.: John Ballein, Monongahela, Pa.

89574 **Fletcher's Bath City Beauty**
Sire *Count of Hilltop* 30442. Dam *Franc's Lassie Jean* 57752.
Born Aug. 25, 1918. B. and O.: Detroit Creamery Co., Detroit, Mich.

89575 **Parson's Butter Maid**
Sire *Parson of Lone Pine* 22368. Dam *Creamy Linden* 60718.
Born June 8, 1918. B. and O.: George A. Brill, Elk Mound, Wis.

89576 **Lois Arbolist**
Sire *Imp. May King of Arbolist* 24604. Dam *Elizabeth of Cedar Hill* 48120.
Born Oct. 4, 1918. B.: N. Y. Dungan, Somerville, N. J. O.: M. B. Yager, Northumberland, Pa.

89577 **Betty F. of Meadowbrook Farm**
Sire *Cardinal of Paxtang* 25215. Dam *Lulu Dimple of Hickory Dell Farm* 60257.
Born May 2, 1918. B. and O.: Boyd Freas, Berwick, Pa.

89578 **Douglas' Rose of Vesterheimen**
Sire *Golden Shamrock of Pleasant Hill* 39790. Dam *Douglas' Rose of Ingalwood* 67325.
Born Feb. 15, 1918. B. and O.: Thomas Brack, Menomonie, Wis.

89579 **Grace Victory Glenwood**
Sire *Dena's Glenwood* 24731. Dam *Tokalo of Lone Mound* 49209.
Born May 18, 1918. B. and O.: A. Danicourt, Breckenridge, Minn.

89580 **Rose of Plain View**
Sire *Milford Lad of Chilmark* 32068. Dam *Glen Auric's Lady of Plain View* 74835.
Born Jan. 15, 1919. B. and O.: Miller & Conkle, Baltic, Ohio.

89581 **Pacific's Janet Rose**
Sire *Proud King of Edgemoor* 34511. Dam *Pacific's Glenwood Janet of the Hunguets* 38311.
Born June 2, 1918. B. and O.: C. S. Rasmussen, Loleta, Cal.

89582 **Kitty Queen's Kitty of the Loop**
Sire *Duchess's Lord* 30721. Dam *Kitty Queen of Rock* 50060.
Born May 17, 1918. B. and O.: W. E. Fisher, Wauwatosa, Wis.

89583 **Mistress Fluff**
Sire *Alice's Magnet* 41871. Dam *Maidie of Crystal Brook* 70829.
Born Oct. 20, 1918. B. and O.: C. L. Darrow, Edinboro, Pa.

89584 **Pet of Lillian King**
Sire *Leander of Harriton* 22871. Dam *Lillian King* 60780.
Born July 10, 1918. B. and O.: R. B. Massey, Sudlersville, Md.

89585 **Marietta of Fairview**
Sire *Guernest Boy* 43003. Dam *Signoretta of Fairview* 71484.
Born June 26, 1918. B. and O.: John H. Wheat & Son, Moravia, N. Y.

89586 **Aris Alden**
Sire *Alice's Magnet* 41871. Dam *Duchess of Wigton* 57968.
Born Dec. 1, 1918. B. and O.: C. L. Darrow, Edinboro, Pa.

89587 **Village Henen**
Sire *Mixter's King of the May* 38438. Dam *Henen C. 2d* 69229.
Born Nov. 24, 1918. B. and O.: C. W. Persons, Delevan, N. Y.

89588 **Village May Queen**
Sire *Mixter's King of the May* 38438. Dam *Moonlight Queen of Old Orchard* 65641.
Born Dec. 10, 1918. B. and O.: C. W. Persons, Delevan, N. Y.

89589 **Aggie of Maplelawn**
Sire *Imp. Sequel's Treasure Trove* 30722. Dam *Cora of Maplelawn* 64820.
Born Jan. 28, 1918. B. and O.: F. B. Rundell & R. Nicholson, Livingston, Wis.

89590 **Bertha of Maplelawn**
Sire *Imp. Sequel's Treasure Trove* 30722. Dam *Imp. Jane of Springfield II.* 55353.
Born April 30, 1918. B. and O.: F. B. Rundell & R. Nicholson, Livingston, Wis.

89591 **Cherry of Maplelawn**
Sire *Imp. Sequel's Treasure Trove* 30722. Dam *Imp. Minnie Sailor of Maplelawn* 59555.
Born July 1, 1918. B. and O.: F. B. Rundell & R. Nicholson, Livingston, Wis.

89592 **Ora's Twilight**
Sire *Douglas of Sarnia* 25193. Dam *Ora's Jane* 71136.
Born Jan. 18, 1919. B. and O.: Henry F. Ora, Manawa, Wis.

89593 **Chieftain's Daisy's Madison Pansy**
Sire *Silverwood's Bonnie May King* 34858. Dam *Chieftain's Daisy of Forest Lodge* 65889.
Born Nov. 9, 1918. B.: J. M. Williams, North Adams, Mich. O.: Walter R. Klasen, Madison, Ohio.

89594 **Lassie's Madison Joy**
Sire *Silverwood's Bonnie May King* 34858. Dam *Golden Lassie of Homer* 38592.
Born Dec. 5, 1918. B.: J. M. Williams, North Adams, Mich. O.: Walter R. Klasen, Madison, Wis.

89595 **Pearl Emblem of Prospect**
Sire *Ukiah's Prospect* 33441. Dam *Emblem of Prospect* 35444.
Born Sept. 23, 1918. B.: F. H. Williams, Jr., Whitewater, Wis. O.: Paul Appel, Kellogg, Minn.

89596 **Mary Ann of Forest View**
Sire *Naomi's King of Maple Hill Farm* 24426. Dam *Mildred May* 70745.
Born Sept. 15, 1918. B.: J. W. Carnagey, Belton, Mo. O.: G. L. Brown, Belton, Mo.

89597 **Sequel's Julianna Girl**
Sire *Losca's Sequel of Jericho* 38530. Dam *Glenwood's Julianna* 70020.
Born Dec. 3, 1918. B. and O.: Eugene Wilcox, Bangor, Mich.

89598 **Golden Knight's Lillie**
Sire *Hero's Golden Knight of Wawa* 22287. Dam *Hedgewood Lillie* 66897.
Born July 29, 1918. B. and O.: R. Francis Wood, Philadelphia, Pa.

89599 **Upland's Goodness**
Sire *Tostevin's Lad of Great Hill* 27677. Dam *Imp. Tregonning Goodness 3d* 44549.
Born May 12, 1918. B. and O.: Frank P. Frazier, Ipswich, Mass.

89600 **Upland's Pretoria**
Sire *Tostevin's Lad of Great Hill* 27677. Dam *Ultra Lady* 38913.
Born June 21, 1918. B. and O.: Frank P. Frazier, Ipswich, Mass.

89601 **Upland's Georgette**
Sire *Langwater Cavalier* 21012. Dam *Imp. Georgette of Edgemoor* 58901.
Born July 22, 1918. B. and O.: Frank P. Frazier, Ipswich, Mass.

89602 **Upland's May**
Sire *Upland's Sunlight* 45240. Dam *Princess May of Uplands* 57224.
Born Sept. 10, 1918. B. and O.: Frank P. Frazier, Ipswich, Mass.

89603 **Upland's Queen**
Sire *Langwater Cavalier* 21012. Dam *Imp. Queen 7th of Warren Wood* 45911.
Born Oct. 1, 1918. B. and O.: Frank P. Frazier, Ipswich, Mass.

89604 **Upland's Mermaid**
Sire *Langwater Cavalier* 21012. Dam *Imp. Hayes Citron of Osceola* 59862.
Born Oct. 20, 1918. B. and O.: Frank P. Frazier, Ipswich, Mass.

89605 **Upland's Fair Lady**
Sire *Langwater Cavalier* 21012. Dam *Upland's Faith* 68567.
Born Oct. 20, 1918. B. and O.: Frank P. Frazier, Ipswich, Mass.

89606 **Upland's Helen**
Sire *Langwater Cavalier* 21012. Dam *Upland's Hulda* 64871.
Born Nov. 2, 1918. B. and O.: Frank P. Frazier, Ipswich, Mass.

89607 **Rosy May Azucena**
Sire *Ledyard Bay 2d's Warrior* 35922. Dam *Twilla J.* 36695.
Born Oct. 27, 1918. B.: J. E. Hamblin, Freeville, N. Y. O.: John G. Munsey, Dryden, N. Y.

89608 **Primrose Victoria of Chesapeake**
Sire *Brookmead's Masterpiece* 32017. Dam *Primrose Olivia* 29442.
Born Dec. 11, 1918. B. and O.: Millard F. Bingham, Oxford, Md.

89609 **Frances of Chesapeake**
Sire *Brookmead's Masterpiece* 32017. Dam *Frances May of Sledmore* 84749.
Born Dec. 27, 1918. B. and O.: Millard F. Bingham, Oxford, Md.

89610 **Esmeralda of Chesapeake**
Sire *Brookmead's Masterpiece* 32017. Dam *Erie Girl of Green Valley* 41251.
Born Jan. 3, 1919. B. and O.: Millard F. Bingham, Oxford, Md.

89611 **Pauline's May Girl**
Sire *Florham Mayboy* 34374. Dam *Imp. Pauline of Duwaux* 68955.
Born May 27, 1918. B.: J. L. Hope, Madison, N. J. O.: M. T. Phillips, Pomeroy, Pa.

89612 **Royal's Pearl of Pomeroy**
Sire *Langwater Royal* 14253. Dam *Gerar Pearl* 23595.
Born June 15, 1918. B. and O.: M. T. Phillips, Pomeroy, Pa.

89613 **Royal's Sensation**
Sire *Langwater Royal* 14253. Dam *Matilda May Rose* 30774.
Born Sept. 30, 1918. B. and O.: M. T. Phillips, Pomeroy, Pa.

89614 **Best Girl of Pomeroy**
Sire *Langwater Royal* 14253. Dam *Matilda's Secret* 61817.
Born Oct. 18, 1918. B. and O.: M. T. Phillips, Pomeroy, Pa.

89615 **Polly's Ultra Lady**
Sire *Laverna's Ultra May King* 24660. Dam *Golden Secret's Polly Anna* 61818.
Born Oct. 28, 1918. B. and O.: M. T. Phillips, Pomeroy, Pa.

89616 **Linda of Vesterheimen**
Sire *Golden Shamrock of Pleasant Hill* 39790. Dam *Imogene's Linda* 34267.
Born Dec. 28, 1918. B. and O.: Tom Brack, Menomonie, Wis.

89617 **Pride of Vesterheimen**
Sire *Golden Shamrock of Pleasant Hill* 39790. Dam *Ly's Pride* 34177.
Born Jan. 5, 1919. B. and O.: E. J. Brack, Menomonie, Wis.

89618 **Shamrock's Rose of Vesterheimen**
Sire *Golden Shamrock of Pleasant Hill* 39790. Dam *Douglas' Rose of Ingalwood* 67325.
Born Jan. 18, 1919. B. and O.: Tom Brack, Menomonie, Wis.

89619 **Pearl of Vesterheimen**
Sire *Golden Shamrock of Pleasant Hill* 39790. Dam *Pearl of Hillside View* 59954.
Born Jan. 20, 1919. B. and O.: E. J. Brack, Menomonie, Wis.

89620 **Lord Clare's Valley**
Sire *Lord Clare* 15753. Dam *Princess Valley* 62008.
Born July 12, 1915. B. and O.: W. H. Clark, Bridgeton, N. J.

89621 **Laura and King's Rose**
Sire *King of the May's Coronet* 37221. Dam *Laura C. and Naomi's Beauty* 73141.
Born Aug. 28, 1918. B. and O.: W. H. Clark, Bridgeton, N. J.

89622 **Dot of Twa Brigs**
Sire *Glenwood's Sir Jeweller* 32392. Dam *Fair Maid of Haddon* 32318.
Born Jan. 5, 1919. B. and O.: C. H. Slayton, Oshkosh, Wis.

89623 **Secret Hope of Birch Brae**
Sire *Golden Secret of Daisy Farm* 38834. Dam *Buttercup of Birch Brae* 71981.
Born Aug. 25, 1918. B. and O.: J. R. Mac Elroy, Jonesville, N. Y.

89624 **Friendship Fillpail**
Sire *Friendship Jethro* 35810. Dam *Friendship Fern 2d* 40190.
Born Jan. 17, 1919. B. and O.: A. A. Thompson, Uniontown, Pa.

89625 **Pauline of Elsir**
Sire *Ladysmith's Elsir of Allenwood* 37282. Dam *Imp. Golden Rose of the Effards* 23570.
Born Sept. 23, 1918. B. and O.: Louis Clausing, Thiensville, Wis.

89626 **Raider's Marshall Lily of Bethany**
Sire *Rosetta's Raider of Waddington* 27109. Dam *Marshall's Lily of Bethany* 52165.
Born Sept. 5, 1918. B. and O.: E. W. Oglebay, Wheeling, W. Va.

89627 **Locust Lawn's Glenwood Bess**
Sire *Glenwood Boy of Carpenter Hall* 30389. Dam *Bessie Manly* 47379.
Born May 11, 1918. B.: Howard R. Brown, Sylmar, Md. O.: A. S. Graybill, Bird in Hand, Pa.

89628 **Kitchener's May of Claremont**
Sire *Golden Kitchener of Bella Vista* 40102. Dam *Mysie's May of Claremont* 71778.
Born Oct. 26, 1918. B. and O.: L. D. Smith, Berkeley, Cal.

89629 **Red Rose of Flint Ledge 2d**
Sire *Florham Quality* 34375. Dam *Red Rose of Flint Ledge* 52652.
Born July 15, 1918. B. and O.: H. C. Hurley, Rockville, Md.

89630 **Reed's Pride of Mara Alva**
Sire *Reed's Marshall* 17091. Dam *Jennie of Mapledale* 54588.
Born Aug. 17, 1918. B. and O.: C. A. Hayden, Monongahela, Pa.

89631 **Gipsy's Girl of Mara Alva**
Sire *Steinhurst Archer* 45236. Dam *Chief's Gipsy Girl of Maple Glen* 66378.
Born Jan. 14, 1919. B.: Emmet Steiner, Orrville, Ohio. O.: A. C. Ramseyer, Smithville, Ohio.

89632 **Lillian's Pride of Mara Alva**
Sire *Imp. Nellie's Prince Jewel* 17686. Dam *Beatrice Louise of Meadow Brook* 65191.
Born Feb. 2, 1919. B.: C. D. Schlabach, Lake, Ohio. O.: A. C. Ramseyer, Smithville, Ohio.

89633 **Gay Vesuviana**
Sire *Keynote* 39052. Dam *Nirvana's Gay Yeksa* 56183.
Born Oct. 3, 1918. B. and O.: Helendale Farms, Milwaukee, Wis.

89634 **Endymia of Athens**
Sire *Vesuvius* 34706. Dam *Endymia* 35450.
Born Dec. 3, 1918. B. and O.: Helendale Farms, Milwaukee, Wis.

89635 **Ophir's Blossom**
Sire *Step Lively* 37066. Dam *Ophir's Flower* 42755.
Born Dec. 5, 1918. B. and O.: Helendale Farms, Milwaukee, Wis.

89636 **Echo's Reflection**
Sire *Vesuvius* 34706. Dam *Early Echo* 44762.
Born Dec. 7, 1918. B. and O.: Helendale Farms, Milwaukee, Wis.

89637 **Belva of Walnut Avenue Stock Farm**
Sire *Aimable of the Isle 6th* 32922. Dam *Belle of Cornwell* 31877.
Born Dec. 21, 1917. B. and O.: L. F. Montgomery, Bishopville, S. C.

89638 **Pearline of Walnut Avenue Stock Farm**
Sire *Aimable of the Isle 6th* 32922. Dam *Pearl L. 5th* 62275.
Born Dec. 28, 1917. B. and O.: L. F. Montgomery, Bishopville, S. C.

89639 **Jennie's April Beauty**
Sire *Aimable of the Isle 6th* 32922. Dam *Jean of New Delta* 44891.
Born April 1, 1918. B. and O.: L. F. Montgomery, Bishopville, S. C.

89640 **La Belle Adeline**
Sire *Carranza of Maple Glen* 30591. Dam *Dryden Belle* 45181.
Born Sept. 19, 1918. B. and O.: L. H. Folmer, Locke, N. Y.

89641 **Rippowam Victory**
Sire *Governor of The Highlands* 34600. Dam *Darien's Beauty 2d* 43517.
Born Nov. 18, 1918. B.: John B. Jameson, Antrim, N. H. O.: Jonathan Bulkley, Ridgefield, Conn.

89642 **Iola of Pittsfield**
Sire *Bessie's Heirloom* 36088. Dam *Lady Ellen of Elmwood* 54496.
Born May 31, 1918. Twin with cow No. 89643. B. and O.: R. J. Goodrich, Pittsfield, Maine.

89643 **Etta of Pittsfield**
Sire *Bessie's Heirloom* 36088. Dam *Lady Ellen of Elmwood* 54496.
Born May 31, 1918. Twin with cow No. 89642. B. and O.: R. J. Goodrich, Pittsfield, Maine.

89644 **Francesca of Hillview Farm**
Sire *Pride of Sumas* 22028. Dam *Francesca B. of Lee Farm* 26771.
Born June 26, 1918. B. and O.: J. O. Anderson, Sumas, Wash.

89645 **Susan of Prairie Mound**
Sire *Reputation's Model* 25828. Dam *Buttercup of Prairie Mound* 55708.
Born July 4, 1918. B. and O.: D. P. Daniels & Son, Vandalia, Mo.

89646 **Imp. Hazel Rosebud of Pleasant View**
Sire On Alderney *May Boy of the Lubin* (R. A. A. S. 219 P. S.)
Dam *Imp. Fair Maid of Pleasant View* 83987.
Born July 2, 1918. Imp. in dam. B.: T. J. Sebire, Island of Alderney. O.: Frank Runde, Sinsinawa, Wis.

89647 **Ladbelle of Sunny Side**
Sire *King Victor of Seldom Seen Guernsey Farm* 33661. Dam *Queen of Sunny Side Stock Farm* 62445.
Born July 5, 1918. B. and O.: John Teets, Jr., Rochester, Pa.

89648 **Bessy Belle of Sunny Side**
Sire *King Victor of Seldom Seen Guernsey Farm* 33661. Dam *Rose of Camp Run* 47521.
Born July 20, 1918. B. and O.: John Teets, Jr., Rochester, Pa.

89649 **Albamont Constance**
Sire *St. Austell Constantine* 47991. Dam *St. Austell Donnetta* 76392.
Born Aug. 13, 1918. B.: C. G. Parnall, Jackson, Mich. O.: J. C. Haartz, Campton, N. H.

89650 **Princess of the Guernseys**
Sire *Bates Raymond* 35193. Dam *Daisy of Warren Wood* 54994.
Born July 16, 1918. B. and O.: Sheldon S. Young, West Sunbury, Pa.

89651 **Autumn Queen**
Sire *Bates Raymond* 35193. Dam *June of Mont-Vellos* 69837.
Born Sept. 20, 1918. B. and O.: Sheldon S. Young, West Sunbury, Pa.

89652 **Daisy of Green Grove**
Sire *Dimple Bloom 12th* 30846. Dam *Queen of Wayland* 59801.
Born July 11, 1918. B. and O.: William J. Seely, Nescopeck, Pa.

89653 **Blossom Belle of Monroe 2d**
Sire *Billy's Teddy* 25797. Dam *Blossom Belle of Monroe* 51006.
Born June 10, 1917. B.: John Dale, Monongahela, Pa. O.: S. F. Cooper, Venetia, Pa.

89654 **Allie's Lura of Glendale**
Sire *Masher of Berrien* 36820. Dam *Allie of Glendale* 72779.
Born Aug. 20, 1918. B. and O.: M. J. Shered, Paw Paw, Mich.

89655 **Dot's Select of Glendale**
Sire *Masher of Berrien* 36820. Dam *Dot of Glendale* 35452.
Born Sept. 21, 1918. B. and O.: M. J. Shered, Paw Paw, Mich.

89656 **Farview Spot Rilma**
Sire *Frank Rilma* 21901. Dam *Honor of Chilmark* 20613.
Born April 22, 1918. B. and O.: E. L. Berg, Brodhead, Wis.

89657 **Beauty Milk Channel's Rilma**
Sire *Frank Rilma* 21901. Dam *Glenwood's Horris* 39416.
Born Sept. 28, 1916. B. and O.: E. L. Berg, Brodhead, Wis.

89658 **Yeksa Delight**
Sire *Imp. Admiral of Edgemoor* 38771. Dam *Yeksa Forget-me-not* 43447.
Born Jan. 2, 1919. B. and O.: Ferd Groner, Hillsboro, Oregon.

89659 **Adela of Brymptonwood 2d**
Sire *Warwick of Brymptonwood* 39713. Dam *Adela of Brymptonwood* 70114.
Born April 25, 1918. B. and O.: J. G. Bergquist, Brookville, N. Y.

89660 **Warwick's Adela**
Sire *Warwick of Brymptonwood* 39713. Dam *Imp. Adela 2d* 53923.
Born June 28, 1918. B. and O.: J. G. Bergquist, Brookville, N. Y.

89661 **Raymond's Lassie of Wallum Farm 2d**
Sire *Langwater Pacemaker* 39635. Dam *Raymond's Lassie of Wallum Farm* 66448.
Born April 25, 1918. B.: James H. Singleton, Wallum Lake, R. I. O.: J. Ernest Singleton, Wallum Lake, R. I.

89662 **Dignity's Banner Girl**
Sire *Langwater Banner Bearer* 42650. Dam *Imp. Dignity of Sarnia* 65363.
Born Dec. 18, 1918. B.: Arno H. Hoppert, Sheboygan, Wis. O.: B. W. Hoppert, Sheboygan, Wis.

89663 **Sabina of Westfield Farm**
Sire *Langwater Gendarme* 41293. Dam *Thrift's Goldie* 62026.
Born Dec. 16, 1918. B.: Sanford B. Hubbard, Littleton, Mass. O.: Stephen W. Sabine, Groton, Mass.

89664 **Miss Bickleigh**
Sire *Sir Bickleigh* 27097. Dam *Daisy of Mapleview* 25589.
Born Nov. 17, 1918. B. and O.: Charles W. Warner, Great Barrington, Mass.

89665 **Dorothy of Beaver Lake**
Sire *Castello's Son* 19944. Dam *Patre* 25040.
Born Aug. 25, 1918. B. and O.: Crouch Bros., Hartland, Wis.

89666 **Helen of Beaver Lake 2d**
Sire *Castello's Son* 19944. Dam *Helen of Beaver Lake* 55925.
Born Nov. 18, 1918. B. and O.: Crouch Bros., Hartland, Wis.

89667 **Spotty of The Elms**
Sire *Lewis of Ore Hill* 27202. Dam *Hannah of Maple Grove* 61214.
Born Oct. 4, 1918. B. and O.: Louis H. Oesau, Chilton, Wis.

89668 **Zulu's Jessie of The Forges**
Sire *Zulu of the Glen* 35710. Dam *Imp. Jessie I X. of the Vrangue* 35406.
Born Aug. 1, 1918. B. and O.: Sherman L. Whipple, Plymouth, Mass.

89669 **Zulu's Stella of The Forges**
Sire *Zulu of the Glen* 35710. Dam *Stella's Best* 67955.
Born Aug. 10, 1918. B. and O.: Sherman L. Whipple, Plymouth, Mass.

89670 **Moorland's Radiance**
Sire *Langwater Sailor* 20610. Dam *Ray* 35099.
Born March 9, 1916. B. and O.: E. A. Moore, New Britain, Conn.

89671 **Adell of Wildwood**
Sire *George of Chesney Farms* 40697. Dam *Ivadell Mar of Wildwood* 58716.
Born Sept. 7, 1918. B. and O.: Ott Bros., Albert Lea, Minn.

89672 **Keenan's Peg O'My Heart**
Sire *Imp. Mike of Edgewater* 25497. Dam *Pine Grove's Star* 55101.
Born Aug. 3, 1918. B. and O.: M. G. Keenan, Oneonta, N. Y.

89673 **Mohawk Pride**
Sire *Conqueror of Green Meadow* 36062. Dam *Sterling Violet* 84886.
Born June 22, 1917. B.: Thomas Hewat, Canaan, N. Y. O.: R. A. J. Hewat, North Adams, Mass.

89674 **Mohawk Lady**
Sire *Conqueror of Green Meadow* 36062. Dam *Sterling Lady Victoria* 84883.
Born Dec. 19, 1918. B. and O.: R. A. J. Hewat, North Adams, Mass.

89675 **Star Byron**
Sire *Nourmahala's Yeoman* 18867. Dam *Queen Mabel* 41693.
Born Oct. 2, 1916. B. and O.: Frank Dietz, Greenville, Wis.

89676 **Lula Florian**
Sire *Boy of Homestead* 35556. Dam *Madam Sallie* 50699.
Born Feb. 28, 1917. B. and O.: Frank Dietz, Greenville, Wis.

89677 **Tom Rilma 12th's Nola**
Sire *Tom Rilma 12th* 40801. Dam *Sequel's Ben's Ruth* 67305.
Born Dec. 17, 1918. B. and O.: John S. Pickup, Cherry Creek, N. Y.

89678 **Myrtle of the Greenwood Farm**
Sire *Thor of Thorn Hill* 37794. Dam *Dorothy of the Greenwood Farm* 54981.
Born Sept. 13, 1918. B. and O.: Moses Greenwood, Sawyer, Wis.

89679 **Buttercup's Golden Glow of Sunny Side**
Sire *Lakeside Lad* 34673. Dam *King's Buttercup of Lakeside* 61417.
Born Aug. 9, 1918. B. and O.: Walter G. Head, Antigo, Wis.

89680 **Christine Castle Polly**
Sire *Baron of Willow Brook* 38454. Dam *Christine of Fritzlyn* 25817.
Born July 29, 1918. B. and O.: Calvin Bros., Calcutta, Ohio.

89681 **Bonda Bleu of Scenery View**
Sire *Happy Hooligan of the Owl Nest* 39449. Dam *Golden Daisy of Belle Vernon* 53381.
Born Aug. 10, 1918. B. and O.: W. D. Montgomery, Triadelphia, W. Va.

89682 **Lady Musa of Scenery View**
Sire *Happy Hooligan of the Owl Nest* 39449. Dam *Homestead Betsy Ann* 52482.
Born Sept. 8, 1918. B. and O.: W. D. Montgomery, Triadelphia, W. Va.

89683 **Wauneta of Fairview**
Sire *Jehanna Chêne's Nephew* 29588. Dam *Claudia's Pearl of Maple Glen* 56407.
Born May 6, 1918. B.: T. C. Spencer, Chardon, Ohio. O.: Clyde Girod, Towanda, Kansas.

89684 **Maggie's Lucile**
Sire *Masherette's May King* 34861. Dam *Maggie of Pine Grove* 67580.
Born Aug. 18, 1918. B.: Bernard McGarry, Appleton, Wis. O.: Marquis Hopkins, Appleton, Wis.

89685 **Fannie of Hedgelawn**
Sire *Lawton's Sequel of Riverside* 26958. Dam *Hope of Hedgelawn* 45445.
Born April 20, 1918. B. and O.: William S. Jeffs & Son, Ottawa Lake, Mich.

89686 **Cherry Hill Charmion**
Sire *Sir Merion of Elm-Leigh* 26299. Dam *Stockbridge Charm* 53331.
Born July 4, 1918. B. and O.: Henry McBurney, Stockbridge, Mass.

89687 **Nola of Western Slope Ranch**
Sire *Mooresville Boy* 24766. Dam *Mooresville Boy's Iredell* 54833.
Born Sept. 15, 1918. B. and O.: C. L. Neel, Salisbury, N. C.

89688 **Niola of Western Slope Ranch**
Sire *Mooresville Boy* 24766. Dam *Rowan Bell* 47969.
Born Oct. 16, 1918. B. and O.: C. L. Neel, Salisbury, N. C.

89689 **Itchen Bullrush's Grace**
Sire *Imp. Itchen Bullrush* 27998. Dam *Grace of Iowa* 40445.
Born Aug. 5, 1918. B. and O.: Joseph Golinvaux, Waterloo, Iowa.

89690 **Josephine of Jean Du Luth**
Sire *Starlight's Excelsior of Jean Du Luth* 30157. Dam *Imp. Jessican of Jean Du Luth* 69527.
Born Sept. 5, 1918. B. and O.: Jean Du Luth Farm, Inc., Duluth, Minn.

89691 **Ma Belle Rose of Jean Du Luth**
Sire *Craigamoor May King* 40382. Dam *Imp. Minneopa of Jean Du Luth* 69519.
Born Oct. 8, 1918. B. and O.: Jean Du Luth Farm, Inc., Duluth, Minn.

89692 **May King's Bernice**
Sire *Promise's May King of Jean Du Luth* 38184. Dam *Bernice of Waukesha* 23201.
Born Oct. 1, 1918. B. and O.: Benrud Bros., Goodhue, Minn.

89693 **Dairymaid of Alban**
Sire *Casterilius of Garfield* 33015. Dam *Queen of New Hope* 56004.
Born May 28, 1918. B.: Est. A. O. Hole, Amherst Junction, Wis. O.: Carl A. Hole, Rosholt, Wis.

89694 **Gistana's Sequel of Orleton 2d**
Sire *Star of C. A. Holm Farm* 36387. Dam *Gistana's Sequel of Orleton* 58860.
Born July 19, 1918. B. and O.: Samuel Drake, Pioneer, Ohio.

89695 **Calypso's Dimple Louise**
Sire *Glen's Kitchener Boy of Alta Vista* 19288. Dam *Dolly of Clover Hill* 42718.
Born Sept. 15, 1918. B. and O.: Octav Voget, Hubbard, Oregon.

89696 **Blue Bell of Wa-Wa-Yandah**
Sire *Top Mast of Maple Glen* 39864. Dam *Glen Gable Blossom* 55131.
Born Sept. 18, 1918. B. and O.: Ross Cady, Sennett, N. Y.

89697 **Little Nancy Mildred's Pet**
Sire *Herrbold's Beauty* 31829. Dam *Nancy of Sevastopol* 57491.
Born Nov. 18, 1918. B. and O.: L. F. Henschel, Sturgeon Bay, Wis.

89698 **Lilly's Queen Ella**
Sire *Herrbold's Beauty* 31829. Dam *Lilly of Sevastopol* 44992.
Born Dec. 5, 1918. B. and O.: L. F. Henschel, Sturgeon Bay, Wis.

89699 **Von Don Edola**
Sire *Ma Charmante's Sequel* 34432. Dam *Von Don Eldota* 45931.
Born Aug. 27, 1918. B. and O.: C. G. Dondero, Augusta, Maine.

89700 **Daisy Maid of Redhurst**
Sire *Pride of Redhurst* 37867. Dam *Adeline of Twin Farms* 60933.
Born Sept. 13, 1918. B. and O.: Charles Taylor, Portland, Conn.

89701 **Susie Wabina**
Sire *Wabash* 41421. Dam *Tip Top Sue* 51387.
Born June 24, 1918. B. and O.: George R. Thompson, Canonsburg, Pa.

89702 **Trixy's Bessie**
Sire *Miranda's Prince* 30654. Dam *Coral's Trixy* 54159.
Born Sept. 12, 1918. B. and O.: Andrew S. Anderson, Amherst Junction, Wis.

89703 **Mar's Ruby**
Sire *Fleurie's Mar of Iowa* 22140. Dam *Ruby of Utah* 38479.
Born Sept. 21, 1917. B.: Utah State Prison, Salt Lake City, Utah. O.: Milton & Walter Holdaway, Provo, Utah.

89704 **Golden Gleam of Plainview Farm**
Sire *Hyzer's Holden of Hillcrest Farm* 27924. Dam *Golden Gleam 2d* 30392.
Born Feb. 13, 1918. B. and O.: P. G. Larson, Holmen, Wis.

89705 **Roxie of Clovermead**
Sire *Gipsey's Chief of Harriton* 18060. Dam *Ruth of Clovermead* 57030.
Born Aug. 4, 1918. B. and O.: Louie Stoll, Mora, Minn.

89706 **Golden Princess of Jean Du Luth**
Sire *Golden Noble of the Lakes* 37091. Dam *Imp. Princess du Braye III.* 44879.
Born Jan. 14, 1919. B. and O.: Jean Du Luth Farm, Inc., Duluth, Minn.

89707 **May Rosinette of Jean Du Luth**
Sire *Golden Noble of the Lakes* 37091. Dam *May Rose Pride* 60661.
Born Jan. 21, 1919. B. and O.: Jean Du Luth Farm, Inc., Duluth, Minn.

89708 **Pansy of Bralee**
Sire *Donald of Ellenwood* 16329. Dam *Glenwood's Replica* 45596.
Born June 24, 1916. B. and O.: E. R. Brady, Satsop, Wash.

89709 **Apple Blossom of Bralee**
Sire *Glengale's May King* 22552. Dam *Mayflower of Bralee* 60728.
Born Aug. 16, 1916. B. and O.: E. R. Brady, Satsop, Wash.

89710 **Lilac of Bralee**
Sire *Glengale's May King* 22552. Dam *Juanita of Pleasant Valley* 38306.
Born Jan. 22, 1917. B. and O.: E. R. Brady, Satsop, Wash.

89711 **Arbutus of Bralee**
Sire *Glengale's May King* 22552. Dam *Larkfield Fortune* 45428.
Born Feb. 26, 1917. B. and O.: E. R. Brady, Satsop, Wash.

89712 **Sweet Syringa of Bralee**
Sire *Nora's Mysie Boy* 19203. Dam *Azalia of Bralee* 77585.
Born Aug. 6, 1917. B. and O.: E. R. Brady, Satsop, Wash.

89713 **Anemone of Bralee**
Sire *Nora's Mysie Boy* 19203. Dam *Gladiola of Bralee* 60726.
Born Aug. 24, 1917. B. and O.: E. R. Brady, Satsop, Wash.

89714 **Primrose of Bralee**
Sire *Glengale's May King* 22552. Dam *Annie Truth of Coventry Lake* 44655.
Born Feb. 25, 1915. B. and O.: E. R. Brady, Satsop, Wash.

89715 **Buttercup of Bralee**
Sire *Glengale's May King* 22552. Dam *Coventry Girl 6th* 42028.
Born May 6, 1915. B. and O.: E. R. Brady, Satsop, Wash.

89716 **Carnation of Bralee**
Sire *Donald of Ellenwood* 16329. Dam *Brookdale's Pink* 41546.
Born Dec. 17, 1915. B. and O.: E. R. Brady, Satsop, Wash.

89717 **Hazel Darien Caruso of N. M. A. C.**
Sire *Hazel's Caruso* 46447. Dam *Hazel Darien* 42734.
Born May 4, 1918. B. and O.: New Mexico College of Agriculture and Mechanic Arts, State College, N. Mex.

89718 **Oak Mound's Beauty**
Sire *Lord of Pleasant Valley* 35748. Dam *Lady May of Oak Mound* 43605.
Born Aug. 15, 1918. B. and O.: S. M. White & Son, London Mills, Ill.

89719 **Oak Mound's Fairy**
Sire *Lord of Pleasant Valley* 35748. Dam *Lady May's Queen of Oak Mound* 67807.
Born Sept. 10, 1918. B. and O.: S. M. White & Son, London Mills, Ill.

89720 **Pluss of Twin Ash**
Sire *Don Giovanni of Linda Vista* 25545. Dam *Twin Ash Happiness* 56614.
Born Aug. 2, 1918. B. and O.: Charles C. Peirce, Medfield, Mass.

89721 **Grig of Twin Ash**
Sire *Don Giovanni of Linda Vista* 25545. Dam *Wild Rose of the Glen* 32582.
Born Aug. 26, 1918. B. and O.: Charles C. Peirce, Medfield, Mass.

89722 **Twin Ash Buttercup**
Sire *Don Giovanni of Linda Vista* 25545. Dam *Rose Hur of Twin Ash* 41176.
Born Aug. 30, 1918. B. and O.: Charles C. Peirce, Medfield, Mass.

89723 **Buttercup's Josephine of Reedes**
Sire *Wexford's Glenwood Boy* 34945. Dam *Buttercup of Two Oaks* 67038.
Born Aug. 10, 1918. B. and O.: Arthur M. Smith, Lake City, Mich.

89724 **Norman's Missaukee Red Rose**
Sire *Norman of Chesney Farms* 39657. Dam *Alverda's Glenwood Queen* 59629.
Born Nov. 15, 1918. B. and O.: Arthur M. Smith, Lake City, Mich.

89725 **Albina of Goldenrod**
Sire *Walley of Waldwic* 35901. Dam *Imp. Bijou of Sarnia* 35664.
Born Sept. 14, 1918. B. and O.: C. W. Greenfield, Chicago, Ill.

89726 **King's Rose of Elmwood 3d**
Sire *Ben Elder of Elderwood* 16330. Dam *King's Rose of Elmwood* 40910.
Born June 9, 1917. B. and O.: A. C. Erb, Minot, N. Dak.

89727 **Wern's Rose 2d**
Sire *Ben Elder of Elderwood* 16330. Dam *Wern's Rose* 31411.
Born Nov. 8, 1918. B. and O.: A. C. Erb, Minot, N. Dak.

89728 **Red Rose of Glencairne**
Sire *Aristocrat of Harbor Hill* 39246. Dam *Dorothy's Red Rose* 56636.
Born Aug. 2, 1918. B. and O.: R. H. L. Chichester, Fredericksburg, Va.

89729 **Fabriana's Prospect Winner**
Sire *Touchstone of Prospect* 23382. Dam *Fabriana's Jewel* 60567.
Born Sept. 3, 1918. B. and O.: J. H. Lower, Cherryvale, Kansas.

89730 **Ida of Glencoe**
Sire *Lad of Birchwood* 30904. Dam *Imp. Flux of Sarnia* 73769.
Born Sept. 6, 1918. B. and O.: C. E. Blodgett, Marshfield, Wis.

89731 **Ethel of Glencoe**
Sire *Lad of Birchwood* 30904. Dam *Imp. Fulria of Sarnia* 73751.
Born Nov. 21, 1918. B. and O.: C. E. Blodgett, Marshfield, Wis.

89732 **Edna B.**
Sire *Rockingham of Edgemont* 28680. Dam *Greenwood Rose* 32306.
Born Aug. 10, 1918. B. and O.: J. W. Bowman, Rohrsburg, Pa.

89733 **Betty F.**
Sire *Rockingham of Edgemont* 28680. Dam *Hazel H.* 52751.
Born Dec. 26, 1918. B. and O.: J. W. Bowman, Rohrsburg, Pa.

89734 **Leaf Lake Promise**
Sire *May Rose-Starlight 2d* 37516. Dam *Lakeside's Pride* 45493.
Born Oct. 13, 1918. B. and O.: George H. Miller, Ottertail, Minn.

89735 **Leaf Lake Goldie**
Sire *May Rose-Starlight 2d* 37516. Dam *Gina of Ethel Lake* 77529.
Born Oct. 19, 1918. B. and O.: George H. Miller, Ottertail, Minn.

89736 **Leaf Lake Nancy**
Sire *May Rose-Starlight 2d* 37516. Dam *Nettie's Nelly* 76208.
Born Nov. 7, 1918. B. and O.: George H. Miller, Ottertail, Minn.

89737 **Leaf Lake Darling**
Sire *May Rose-Starlight 2d* 37516. Dam *Jeannette's Daisy* 55112.
Born Dec. 7, 1918. B. and O.: George H. Miller, Ottertail, Minn.

89738 **Zela of Little Platt**
Sire *Spot of Little Platt* 34634. Dam *Princess Zela* 24499.
Born Aug. 21, 1918. B. and O.: J. N. McLeod & Son, Platteville, Wis.

89739 **Nellie of Edwards**
Sire *Helen of Sugar River's Billy* 45170. Dam *Dolly of Cleveland* 41574.
Born Nov. 18, 1918. B.: Armie Voigt, Kiel, Wis. O.: Henry Schmidt, Cleveland, Wis.

89740 **Roberta of Wellslea**
Sire *Lancastrian* 37057. Dam *Polly's Roberta* 45099.
Born Aug. 16, 1918. B. and O.: I. I. Wells, Spring City, Pa.

89741 **Miowera's Mirna**
Sire *Lancastrian* 37057. Dam *Miowera* 24287.
Born Sept. 1, 1918. B. and O.: I. I. Wells, Spring City, Pa.

89742 **Sue F.**
Sire *St. Austell Supreme* 26483. Dam *Sue L.* 24456.
Born March 30, 1916. B. and O.: Edwin Fuller, Jeddo, Mich.

89743 **May Winimor**
Sire *Langwater Royal 5th* 19332. Dam *Woodlawn's May 2d* 27351.
Born Aug. 4, 1918. B. and O.: George F. Shook, Spring Mills, Pa.

89744 **Albinia's Sequel's Snowdrop**
Sire *Albinia's Sequel* 31664. Dam *Imp. Annie Laurie of Ore Hill* 52261.
Born Oct. 30, 1918. B. and O.: N. McConachie, Perham, Minn.

89745 **Magnolia's Buttermaid**
Sire *Magnolia 2d's Prince of Clover Leaf* 19002. Dam *Katonah's Buttermaid* 42758.
Born Sept. 3, 1918. B. and O.: James E. van Alstyne, Kinderhook, N. Y.

89746 **Nella of Sunnyside**
Sire *Hayes King of Follyland* 28175. Dam *Nella of C. I. F. S.* 46245.
Born Sept. 7, 1918. B.: Charlton Industrial Farm School, Ballston Lake, N. Y. O.: James E. van Alstyne, Kinderhook, N. Y.

89747 **Hannah of Sunnyside**
Sire *Gold Thistle of Kinderhook* 38401. Dam *Bay Yeksa* 62359.
Born Oct. 20, 1918. B.: Edward van Alstyne, Kinderhook, N. Y. O.: James E. van Alstyne, Kinderhook, N. Y.

89748 **Betsey B. of the Ridge**
Sire *Prince of Willow Brook Farms* 22133. Dam *Topsy of the Coudré* 67614.
Born Sept. 30, 1918. B. and O.: William McCarthy, Limeridge, Wis.

89749 **Amber May of Homestead**
Sire *Pencoyd's Golden May Secret* 39626. Dam *Apple Blossom of Homestead* 45357.
Born Dec. 30, 1918. B.: W. G. Jamison, Appleton, Wis. O.: Joseph Dresang, Appleton, Wis.

89750 **Starlight Queen Esmeralda**
Sire *Dougan's Caesar* 33715. Dam *Miss Peacherena of Rock* 69581.
Born Jan. 25, 1918. B. and O.: Cole & Stauffer, Beloit, Wis.

89751 **Lily Rose of Riviera**
Sire *Florham Charter* 37852. Dam *Lily Rose of Fritzlyn* 69931.
Born Nov. 5, 1918. B.: William F. Fretz, Pipersville, Pa. O.: Mrs. William H. Luden, Reading, Pa.

89752 **Amy Rose of Riviera**
Sire *Florham Charter* 37852. Dam *Amy Rose of Fritzlyn* 71165.
Born Nov. 9, 1918. B.: William F. Fretz, Pipersville, Pa. O.: Mrs. William H. Luden, Reading, Pa.

89753 **Beauty of Gold Dust**
Sire *Gold Dust's May King of Lynnhurst* 37485. Dam *Billy's Village Farm Beauty* 38068.
Born June 10, 1918. B. and O.: F. G. Schuerman, Twin Bluffs, Wis.

89754 **Dahlia of Mackworth**
Sire *Duke of Mackworth* 53212. Dam *Janette King* 18029.
Born June 27, 1917. B. and O.: Percival P. Baxter, Portland, Maine.

89755 **Elsie of the Rancho**
Sire *Newgrove King of Briarbank* 27362. Dam *Elsie's Argie Granger* 40056.
Born Oct. 3, 1915. B. and O.: Elliott-Brant Rancho, Owensmouth, Cal.

89756 **Green Meadow Dorothy**
Sire *Green Meadow Secret Busy Boy* 39855. Dam *Dinah of Green Meadow* 61227.
Born Nov. 18, 1918. B. and O.: G. A. Cluett, Williamstown, Mass.

89757 **Green Meadow Marigold**
Sire *Pencoyd's Golden Secret* 16550. Dam *Green Meadow Doris* 81231.
Born Nov. 18, 1918. B. and O.: G. A. Cluett, Williamstown, Mass.

89758 **Green Meadow Blossom**
Sire *Pencoyd's Golden Secret* 16550. Dam *Dolly of Green Meadow* 61228.
Born Dec. 3, 1918. B. and O.: G. A. Cluett, Williamstown, Mass.

89759 **Queen Mary of Rosedale**
Sire *Victoria's Sequel of Highway* 28649. Dam *Miss Amelia* 68547.
Born July 8, 1918. B. and O.: R. T. Mumma, Amelia C. H., Va.

89760 **Saylor's Raymond Twilight**
Sire *Saylor's Raymond MacCulloch* 44856. Dam *Early Twilight* 24629.
Born Oct. 14, 1918. B. and O.: William H. Saylor, San Francisco, Cal.

89761 **Governor's Dot Weshpi**
Sire *Minnetrista Governor* 39150. Dam *Blaze of Oak Lake* 37427.
Born Dec. 11, 1918. B. and O.: Frank W. Richardson, Garden City, Minn.

89762 **Lu Jessie of Hilwinart**
Sire *Raymond of Hilwinart* 37724. Dam *Lu Jessie* 49600.
Born Aug. 28, 1918. B. and O.: A. H. Drake, Granville, N. Y.

89763 **Raymond Belle's Beauty**
Sire *Raymond Belle's Whimsome* 38910. Dam *Imp. Renouf's Beauty II. of the Gron* 52621.
Born Oct. 31, 1918. B. and O.: G. A. Benrud, Goodhue, Minn.

89764 **Zelia of Stoneholm**
Sire *Upland's Brockton* 41711. Dam *Zade of Stoneholm* 65004.
Born Oct. 29, 1918. B. and O.: George E. Chamberlain, South Newbury, Vt.

89765 **Vista of Carpenter's Point**
Sire *Erb of Seneca* 41317. Dam *Golden Glow of Carpenter's Point* 65471.
Born Dec. 11, 1918. B. and O.: Edith R. Barnes, Charlestown, Md.

89766 **Tinkle's Ada**
Sire *Viola's Knight of Clovermead* 25677. Dam *Victor's Tinkle of Thorn Hill* 70767.
Born Dec. 10, 1918. B. and O.: Charles Harrison, Lake City, Minn.

89767 **Happy's Rose of Maple Dale**
Sire *Happy Hooligan of Fern Ravine* 17180. Dam *Imp. Ecru of Sarnia* 73730.
Born Aug. 9, 1918. B. and O.: J. S. Bergquist, Dassel, Minn.

89768 **Lady's Queen of Grand View Farm**
Sire *Blue Bell's Pride* 27194. Dam *Lady of Dunn County Guernsey Farm* 45021.
Born March 25, 1917. B.: John Schmitz, Hamel, Minn. O.: J. P. Schmitz, Hamel, Minn.

89769 **Meadow-Gold Rosette**
Sire *St. Austell Sentinel* 32686. Dam *Rosemary of Frankland* 50241.
Born Feb. 11, 1917. B. and O.: W. S. Ormston, Saint Johns, Mich.

89770 **General's Goldenrod**
Sire *General Bay* 16177. Dam *Azucena's Goldenrod* 53129.
Born Aug. 8, 1918. B. and O.: Otto W. Post, Ensenore, N. Y.

89771 **General's Gloria**
Sire *General Bay* 16177. Dam *Guinette's Pride 3d* 24958.
Born Oct. 20, 1918. B. and O.: Otto W. Post, Ensenore, N. Y.

89772 **Ruzeldo Olive**
Sire *France of Woodbine* 31070. Dam *Oliata of Trout Lake* 29936.
Born Sept. 30, 1918. B. and O.: Horace N. Dow, Middlebury, Vt.

89773 **Masher's Daisy of Greenbraes**
Sire *King Masher's Laddie's Hero* 40346. Dam *Imp. Downe Masher's Maggie* 65680.
Born Nov. 5, 1918. B. and O.: M. C. Migel, Monroe, N. Y.

89774 **May Jane of Oakwood**
Sire *King Lewis of Canterbury* 24748. Dam *Topsy May of Oakwood* 49292.
Born June 15, 1918. B. and O.: W. Henry Bell, Scotts Station, Ky.

89775 **Ellen of Oakwood**
Sire *King Lewis of Canterbury* 24748. Dam *Imp. Princess Alice of the Isle* 36405.
Born Aug. 20, 1918. B.: W. Henry Bell, Scotts Station, Ky. O.: Est. W. Henry Bell, Scotts Station, Ky.

89776 **Bloom of Oakwood**
Sire *King Lewis of Canterbury* 24748. Dam *Minola Bloom of Oakwood* 62872.
Born Sept. 1, 1918. B.: W. Henry Bell & Son, Scotts Station, Ky. O.: W. Henry Bell (Est.) & Son, Scotts Station, Ky.

89777 **Hallie of Oakwood**
Sire *King Lewis of Canterbury* 24748. Dam *Harriet May of Homestead* 24236.
Born Sept. 1, 1918. B.: W. Henry Bell, Scotts Station, Ky. O.: Est. W. Henry Bell, Scotts Station, Ky.

89778 **Katrina's Sea Belle**
Sire *Katrina Belle's Duke* 21637. Dam *Poplar Grove's Maud* 60150.
Born Sept. 2, 1916. B. and O.: N. J. Rohrer, Lancaster, Pa.

89779 **Sea Belle of Walnut Run 3d**
Sire *Katrina Belle's Duke* 21637. Dam *Sea Belle of Walnut Run* 30494.
Born Dec. 22, 1916. B. and O.: N. J. Rohrer, Lancaster, Pa.

89780 **Katrina's Earline**
Sire *Katrina Belle's Duke* 21637. Dam *Earl of Walnut Run* 30495.
Born April 11, 1917. B. and O.: N. J. Rohrer, Lancaster, Pa.

89781 **McCormick Valentine Maid**
Sire *Imp. Valentine's Squire* 28093. Dam *Lucretia's Maid of Honor 5th* 23862.
Born Jan. 8, 1918. B.: Albert C. Loring, Minneapolis, Minn. O.: Medill McCormick, Byron, Ill.

89782 **Marcus Glenwood's Lady Glory**
Sire *Marcus Glenwood* 13593. Dam *Rosette's Lady Glory* 41422.
Born Aug. 5, 1918. B. and O.: Grant M. Enlow, Fairfield, Iowa.

89783 **Marcus Glenwood's Jedetta's Choice**
Sire *Marcus Glenwood* 13593. Dam *Jedetta B. of Pinehurst* 31456.
Born Sept. 10, 1918. B. and O.: Grant M. Enlow, Fairfield, Iowa.

89784 **May Belle's Chance**
Sire *Imp. Stuart Acres Choice* 42117. Dam *May Belle of Two Oaks* 58223.
Born Jan. 3, 1919. B. and O.: F. A. Stuart, Marshall, Mich.

89785 **Dairymaid of Tristram Farm**
Sire *Dairymaid's Nonpareil of Iowa* 26763. Dam *Bonnie of Tristram Farm* 54747.
Born Sept. 8, 1918. B. and O.: W. K. Coffin, Eau Claire, Wis.

89786 **Pencoyd's Golden Fancy**
Sire *Apollo of Rich Neck* 27937. Dam *Golden Dream of Pencoyd* 78006.
Born Jan. 15, 1919. B. and O.: T. W. & I. W. Roberts, Bala, Pa.

89787 **Nella Girl of Pencoyd 2d**
Sire *Pencoyd's Secret of Gold* 44197. Dam *Nella Girl of Pencoyd* 58630.
Born Jan. 28, 1919. B. and O.: T. W. & I. W. Roberts, Bala, Pa.

89788 **Rosebud of Liberty Hills**
Sire *Fanny's Noble of Liberty Hills* 44595. Dam *Border Rose of Waddington* 65345.
Born May 17, 1918. B. and O.: H. S. & J. A. Bloch, Short Creek, W. Va.

89789 **Ruby of Mooresville**
Sire *Iredell's Champion* 35300. Dam *Lady Phifer 2d* 59232.
Born Oct. 24, 1918. B. and O.: W. R. Allison, Mooresville, N. C.

89790 **Lilac Cherry**
Sire *King Reano* 26069. Dam *Katy Girl* 46625.
Born July 10, 1918. B. and O.: William W. Mills, Glenham, S. Dak.

89791 **Lilac Viola**
Sire *King Reano* 26069. Dam *Katy Starlight* 67565.
Born Aug. 8, 1918. B. and O.: William W. Mills, Glenham, S. Dak.

89792 **Lilac Pansy**
Sire *King Reano* 26069. Dam *Jessie Girl 2d* 67560.
Born Nov. 18, 1918. B. and O.: William W. Mills, Glenham, S. Dak.

89793 **Alma Hambro of Walnut Hill**
Sire *Darling of Melrose's Hambro* 41672. Dam *Alma of Hickory Grove* 64289.
Born Aug. 27, 1918. B. and O.: George F. Milner, Baraboo, Wis.

89794 **May of Cuffdale**
Sire *Donetta's Charmant* 40037. Dam *Anita's Hopeful* 72333.
Born Sept. 23, 1918. B. and O.: Roy D. Cuff, Jackson, Mich.

89795 **June of Cuffdale**
Sire *Donetta's Charmant* 40037. Dam *Arrilla's Thankful* 72332.
Born Sept. 30, 1918. B. and O.: Roy D. Cuff, Jackson, Mich.

89796 **Abbie of Woodcrest**
Sire *Leland Nerio* 43494. Dam *Elizabeth of Woodcrest* 63069.
Born Nov. 21, 1918. B. and O.: Thomas Cuff, Jackson, Mich.

89797 **Jeanette of Woodcrest**
Sire *Leland Nerio* 43494. Dam *Glendora of Woodcrest* 63816.
Born Dec. 2, 1918. B. and O.: Thomas Cuff, Jackson, Mich.

89798 **Bonnie of Sylvanite**
Sire *Bravo of Rich Neck* 35937. Dam *Dora May of Silvanite* 54932.
Born Oct. 22, 1918. B. and O.: Richard F. Klemm, Baraboo, Wis.

89799 **Maisie of Sylvanite**
Sire *Bravo of Rich Neck* 35937. Dam *Dairymaid of Silvanite* 56615.
Born Oct. 25, 1918. B. and O.: Richard F. Klemm, Baraboo, Wis.

89800 **Annie of Sylvanite**
Sire *Bravo of Rich Neck* 35937. Dam *Anne of Spring Brook* 54770.
Born Oct. 28, 1918. B. and O.: Richard F. Klemm, Baraboo, Wis.

89801 **Rowena of Sylvanite**
Sire *Bravo of Rich Neck* 35937. Dam *Bouvée Eva of Sylvanite* 69753.
Born Oct. 30, 1918. B. and O.: Richard F. Klemm, Baraboo, Wis.

89802 **Bloodgood of Rural Glade**
Sire *May Rose King of Woodside* 39554. Dam *Trilby of Rural Glade* 66853.
Born Aug. 10, 1918. B. and O.: S. W. Townsend, Cochranville, Pa.

89803 **Violetta's Buttercup**
Sire *Imp. Pride's Fair Duke* 44182. Dam *Sunbeam's Violetta* 70926.
Born Jan. 5, 1919. B. and O.: W. Homer Crebs, Northumberland, Pa.

89804 **Molly May of Fern Ridge Farm**
Sire *Myron's King of Fern Ridge Farm* 43389. Dam *Gladys of Bolton* 51626.
Born Jan. 15, 1919. B. and O.: John R. Kunkel, McKnightstown, Pa.

89805 **Domenica of West View**
Sire *Major of Brock Hill* 40336. Dam *Pauline of Manchester* 40580.
Born Sept. 1, 1918. B. and O.: Kent Bromley, East Corinth, Vt.

89806 **Butter Bowl of Greenfield 2d**
Sire *The Quest of Follyland 2d* 34842. Dam *Butter Bowl of Greenfield* 61315.
Born Aug. 17, 1918. B. and O.: Truman L. Middlebrook, Greenfield Center, N. Y.

89807 **Meadow-Gold Lois**
Sire *St. Austell Sentinel* 32686. Dam *Louisa of Frankland* 50242.
Born Dec. 10, 1916. B. and O.: W. S. Ormston, Saint Johns, Mich.

89808 **Meadow-Gold Lucy**
Sire *Upland's Tostevin* 43294. Dam *Meadow-Gold Lois* 89807.
Born Dec. 27, 1918. B. and O.: W. S. Ormston, Saint Johns, Mich.

89809 **Maple Lenfestey**
Sire *Maplecrest Spotswood Sequel* 32704. Dam *King's Lenfestey* 47935.
Born March 2, 1917. B. and O.: Schulien & Roth, Ottoville, Ohio.

89810 **Nellie Charlotte H.**
Sire *Maplecrest Spotswood Sequel* 32704. Dam *Filibuster's Granddaughter, Charlotte H.* 71168.
Born Dec. 9, 1917. B.: Schulien & Roth, Ottoville, Ohio. O.: Frank Schulien, Ottoville, Ohio.

89811 **Stella Meeting**
Sire *Maplecrest Spotswood Sequel* 32704. Dam *Gwynedd Meeting* 44894.
Born Dec. 31, 1917. B. and O.: Frank Schulien, Ottoville, Ohio.

89812 **Daisy's Cherry of Pleasant View**
Sire *Milkmaid's King of Maple Hill* 40467. Dam *Nellie's Daisy of Pleasant View* 67983.
Born Sept. 8, 1918. B. and O.: Charles Schmidt, Wrightstown, Wis.

89813 **Spotty's Pansy of Pleasant View**
Sire *Milkmaid's King of Maple Hill* 40467. Dam *Buttercup's Spotty of Pleasant View* 67984.
Born Sept. 24, 1918. B. and O.: Charles Schmidt, Wrightstown, Wis.

89814 **Sundari's Gem of Pleasant View**
Sire *Milkmaid's King of Maple Hill* 40467. Dam *Little Sundari* 46287.
Born Oct. 2, 1918. B. and O.: Charles Schmidt, Wrightstown, Wis.

89815 **Caesar's Lady of Rockstone**
Sire *Upland's Caesar* 40788. Dam *Fanny's Lady of Bellview* 70021.
Born Sept. 10, 1918. B. and O.: Albert G. Buckley, Valley Falls, N. Y.

89816 **Caesar's Dairy Maid of Rockstone**
Sire *Upland's Caesar* 40788. Dam *Imp. Dairy Maid III. des Portelettes* 39929.
Born Sept. 20, 1918. B. and O.: Albert G. Buckley, Valley Falls, N. Y.

89817 **Caesar's Hazel of Rockstone**
Sire *Upland's Caesar* 40788. Dam *Hazel of Rockstone* 54667.
Born Sept. 24, 1918. B. and O.: Albert G. Buckley, Valley Falls, N. Y.

89818 **Little Bits of Maple Grove**
Sire *Béchou's Laddie* 37693. Dam *Butterfly's Lady of Maple Grove* 66179.
Born April 25, 1918. B. and O.: Stark Bros., Athens, Wis.

89819 **Eidelweiss of Edgemoor**
Sire *Royal Rose King of Edgemoor* 34361. Dam *Imp. Hayes Princess Mary* 59878.
Born Nov. 16, 1918. B. and O.: W. H. Dupee, Santee, Cal.

89820 **Smiles of Edgemoor**
Sire *Royal Rose King of Edgemoor* 34361. Dam *Juliet of Edgemoor* 62591.
Born Dec. 29, 1918. B. and O.: W. H. Dupee, Santee, Cal.

89821 **Clementine of Edgemoor**
Sire *Royal Rose King of Edgemoor* 34361. Dam *Fleurette of Riverside Farm* 36286.
Born Jan. 5, 1919. B. and O.: W. H. Dupee, Santee, Cal.

89822 **Lillian of Edgemoor**
Sire *Royal Rose King of Edgemoor* 34361. Dam *Imp. Modesty of Edgemoor* 63562.
Born Jan. 7, 1919. B. and O.: W. H. Dupee, Santee, Cal.

89823 **Flora Zabelle of Edgemoor**
Sire *Royal Rose King of Edgemoor* 34361. Dam *Imp. Lady Richmond III.* 53537.
Born Jan. 21, 1919. B. and O.: W. H. Dupee, Santee, Cal.

89824 **Elvira of Edgemoor**
Sire *Royal Rose King of Edgemoor* 34361. Dam *Lucille of Edgemoor* 64762.
Born Jan. 29, 1919. B. and O.: W. H. Dupee, Santee, Cal.

89825 **Muriel of Edgemoor**
Sire *Imp. Itchen May King* 25174. Dam *Imp. Ada of Tamworth II.* 43614.
Born Aug. 28, 1918. B. and O.: W. H. Dupee, Santee, Cal.

89826 **Lucette of Edgemoor**
Sire *Langwater El Dorado* 39136. Dam *Caprice of Edgemoor* 52579.
Born Sept. 11, 1918. B. and O.: W. H. Dupee, Santee, Cal.

89827 **Loretta of Edgemoor**
Sire *Langwater El Dorado* 39136. Dam *Laurette of Edgemoor* 71120.
Born Sept. 14, 1918. B. and O.: W. H. Dupee, Santee, Cal.

89828 **Elaine of Edgemoor**
Sire *Royal Rose King of Edgemoor* 34361. Dam *Imp. Miss Violet of St. Andrew's* 60626.
Born Sept. 21, 1918. B. and O.: W. H. Dupee, Santee, Cal.

89829 **Glorianna of Edgemoor**
Sire *Royal Rose King of Edgemoor* 34361. Dam *Imp. Bohemian Girl of Edgemoor* 58897.
Born Oct. 3, 1918. B. and O.: W. H. Dupee, Santee, Cal.

89830 **Patroness of Edgemoor**
Sire *Imp. Itchen May King* 25174. Dam *Imp. Grand Fort Pride III.* 60614.
Born Nov. 15, 1918. B. and O.: W. H. Dupee, Santee, Cal.

89831 **General Bay's Butter Queen of Faraway**
Sire *General Bay* 16177. Dam *Ledyard Bay 2d's Butter Queen* 56822.
Born Dec. 12, 1918. B. and O.: I. G. Miller, Putney, Vt.

89832 **Follatte of Matinecock**
Sire *Nathan of Matinecock* 36872. Dam *Imp. Follatte 2d* 53970.
Born Aug. 11, 1918. B. and O.: Harvey C. Craft, Glen Cove, N. Y.

89833 **Carview's Anxiety**
Sire *Imp. Ivy's Masterpiece* 26916. Dam *Jennie's April Rose* 35677.
Born Jan. 2, 1919. B. and O.: J. H. Bowles, Merced, Cal.

89834 **Herdlea Daisy**
Sire *Barrington May King* 19312. Dam *Imp. Duke's Daisy of the Isle* 53783.
Born Nov. 8, 1918. B.: Charles D. Cleveland, Eatontown, N. J. O.: Anderson T. Herd, New Hope, Pa.

89835 **Herdlea Ultra Queen**
Sire *Ne Plus Ultra* 15265. Dam *Follyland Butter Queen* 61532.
Born Dec. 9, 1918. B.: J. L. Hope, Madison, N. J. O.: Anderson T. Herd, New Hope, Pa.

89836 **Glencoe's Quality Queen**
Sire *Golden Noble of Craigamoor* 29215. Dam *Glencoe of Maple Hill* 46186.
Born Aug. 13, 1918. B.: George W. Browne, Waukesha, Wis. O.: R. L. Pope, Waupaca, Wis.

89837 **Queen Selina of Good Hope**
Sire *Lord Lindis* 39791. Dam *Pearl of Good Hope* 67504.
Born Aug. 10, 1918. B. and O.: Fred C. Hansen, Tigerton, Wis.

89838 **Lady Majoria of Good Hope**
Sire *Lord Lindis* 39791. Dam *Pet of Good Hope* 62044.
Born Aug. 16, 1918. B. and O.: Fred C. Hansen, Tigerton, Wis.

89839 **Princess Lucretia of Good Hope**
Sire *Lord Lindis* 39791. Dam *Fanny of Good Hope* 62467.
Born Aug. 24, 1918. B. and O.: Fred C. Hansen, Tigerton, Wis.

89840 **Larch Hill Princess**
Sire *Mixter Rose King* 43617. Dam *Queen of Larch Hill* 68811.
Born Sept. 22, 1918. B. and O.: W. H. Erb & Sons, West Liberty, Iowa.

89841 **Tillybardin Daisy Jones**
Sire *Blossom's Yeksa Lord* 30842. Dam *Daisy Jones of Elderwood* 60938.
Born Sept. 13, 1918. B. and O.: Paul Mitchell, Waukesha, Wis.

89842 **Lady Tricksey of Tillybardin**
Sire *Blossom's Yeksa Lord* 30842. Dam *Tricksey of Tillybardin* 41777.
Born Sept. 15, 1918. B. and O.: C. J. & D. S. Mitchell, Waukesha, Wis.

89843 **Tillybardin May**
Sire *Blossom's Yeksa Lord* 30842. Dam *May Rose of Tillybardin* 45727.
Born Dec. 29, 1918. B. and O.: C. J. & D. S. Mitchell, Waukesha, Wis.

89844 **Queen Vanda 2d**
Sire *Kathleen's Raider of Waddington* 38909. Dam *Queen Vanda* 65496.
Born March 18, 1918. B. and O.: P. G. Norris, Glenwood, Minn.

89845 **Leota of Maple Grove**
Sire *Matchem* 16659. Dam *Winifred Mae* 20391.
Born March 15, 1913. B. and O.: E. J. Bergman, Bark River, Mich.

89846 **Alma of Maple Grove**
Sire *Haviem's Yeoman* 28679. Dam *Alma of Maplewood* 20388.
Born Jan. 10, 1916. B. and O.: E. J. Bergman, Bark River, Mich.

89847 **Bellma's Maid 6th**
Sire *Mogul of Haddon* 28228. Dam *Bellma's Maid* 28398.
Born Sept. 25, 1918. B. and O.: Thomas Briggs, Newtown, Pa.

89848 **Lady Martha of Shady Nook**
Sire *May Rose Noble of Jean Du Luth* 38183. Dam *Lady Kate of Shady Nook* 46298.
Born Dec. 25, 1918. B. and O.: Joseph T. Speer, Garrettsville, Ohio.

89849 **Princess Lida of Shady Nook**
Sire *May Rose Noble of Jean Du Luth* 38183. Dam *Princess Margaret of Shady Nook* 73669.
Born Jan. 22, 1919. B. and O.: Joseph T. Speer, Garrettsville, Ohio.

89850 **Corinne's Beryl**
Sire *King's Sequel of Chestnut Hill* 49072. Dam *Corinne Cowan* 72511.
Born Oct. 9, 1918. B. and O.: W. C. O'Donnell, Fredericktown, Pa.

89851 **Grace of Mara Alva**
Sire *Imp. Billy May II. of la Masse* 26961. Dam *Grace of Sunnyside* 45242.
Born Dec. 27, 1916. B. and O.: Lee S. Clymer, Riegelsville, Pa.

89852 **June of Ira**
Sire *Pretor's Glenwood Lad* 19520. Dam *Princess June of Fulton* 48195.
Born July 26, 1918. B.: Est. E. B. Joralemon, Red Creek, N. Y. O.: Charles Hornburg, Ira, N. Y.

89853 **Trix of Ira**
Sire *Pretor's Glenwood Lad* 19520. Dam *Trixie of Fulton* 48197.
Born July 26, 1918. B.: Est. E. B. Joralemon, Red Creek, N. Y. O.: Charles Hornburg, Ira, N. Y.

89854 **Masher's Lady Grace of Ira**
Sire *Lenore's King Masher* 39709. Dam *Lady Grace of Fulton* 41886.
Born July 30, 1918. Twin with cow No. 89855. B.: Edward Halsey, Cato, N. Y. O.: Charles Hornburg, Ira, N. Y.

89855 **Masher's Grace of Ira**
Sire *Lenore's King Masher* 39709. Dam *Lady Grace of Fulton* 41886.
Born July 30, 1918. Twin with cow No. 89854. B.: Edward Halsey, Cato, N. Y. O.: Charles Hornburg, Ira, N. Y.

89856 **Sophia Belle Hixon**
Sire *Blanche's Top Gallant* 23389. Dam *Sophia Hixon* 60753.
Born March 13, 1916. B. and O.: J. M. Neill, Canonsburg, Pa.

89857 **Lady of Neill Heights**
Sire *Blanche's Top Gallant* 23389. Dam *Oak Ridge Lady* 26448.
Born Sept. 4, 1918. B. and O.: J. M. Neill, Canonsburg, Pa.

89858 **Tilden Farms Sallie**
Sire *Dougan's Caesar* 33715. Dam *Sallie of Sunny Side* 50067.
Born Feb. 24, 1918. B.: Cole & Stauffer, Beloit, Wis. O.: Mrs. Annie E. Tilden, Delavan, Wis.

89859 **Frebla Lion-lli**
Sire *Blanche's Top Gallant* 23389. Dam *Wilda's Lucille* 53995.
Born Feb. 25, 1916. B. and O.: R. G. Washabaugh, Canonsburg, Pa.

89860 **Wilda's Lilla Dale**
Sire *Gallant's Woodrow Wilson* 28254. Dam *Wilda of Guernsey Hill* 11198.
Born June 5, 1916. B. and O.: R. G. Washabaugh, Canonsburg, Pa.

89861 **Cornelia of Normal Farm**
Sire *Imp. Clara's Sequel* 29414. Dam *Cornelia of Linwood* 73957.
Born Oct. 20, 1918. B.: Homer F. Rundell, Livingston, Wis. O.: State Normal School, Platteville, Wis.

89862 **Marimay of Phillips Farm**
Sire *Twinkle's Anchor* 34660. Dam *Prunella May* 42940.
Born Aug. 22, 1918. B.: Irving W. Bates, East Barre, Vt. O.: T. Redfield Phillips, Montpelier, Vt.

89863 **Emma G.**
Sire *Mixter Nobska* 28797. Dam *Morrison Farm's Gold Dust* 45923.
Born Nov. 8, 1917. B.: J. G. Morrison, Barre, Vt. O.: Harry G. Fisk, East Longmeadow, Mass.

89864 **Phyllis of Smallidge Farm**
Sire *Bennie of the Ridge* 41637. Dam *Euta of Eau Claire* 50165.
Born Aug. 7, 1918. B. and O.: E. J. Smallidge, Eau Claire, Mich.

89865 **Clara Belle of Smallidge Farm**
Sire *Bennie of the Ridge* 41637. Dam *Souvenir's Edna Dell* 59771.
Born Aug. 28, 1918. B. and O.: E. J. Smallidge, Eau Claire, Mich.

89866 **Pride of Fort Lupton**
Sire *King Antonio of Maplehurst* 23727. Dam *Louise of Fairview* 37675.
Born Aug. 15, 1918. B. and O.: H. H. Ewing, Fort Lupton, Colo.

89867 **Thama 2d**
Sire *Demonstrator of Elmwood Farm* 45354. Dam *Thama* 63558.
Born Sept. 14, 1918. B. and O.: C. N. Dodge, Hartford, Conn.

89868 **Adeline of Elmwood 2d**
Sire *Demonstrator of Elmwood Farm* 45354. Dam *Adeline of Elmwood* 60511.
Born Jan. 12, 1919. B. and O.: C. N. Dodge, Hartford, Conn.

89869 **Lilly of Helenwood**
Sire *Bates of Linwood* 38231. Dam *Helen M.* 47420.
Born Oct. 10, 1918. B. and O.: Est. George F. Krampeter, Mondovi, Wis.

89870 **Lucky Girl of Maple Hill**
Sire *Rex of Rich Neck* 31472. Dam *Lassie of Maple Hill* 41441.
Born Aug. 17, 1918. B. and O.: Fruit Bros., Waukesha, Wis.

89871 **Miss Dorothy of Maple Hill**
Sire *Rex of Rich Neck* 31472. Dam *Dawn of Maple Hill* 56782.
Born Oct. 1, 1918. B. and O.: Fruit Bros., Waukesha, Wis.

89872 **Dot of Maple Hill**
Sire *Langwater Royal 4th* 19331. Dam *Lillian's Beauty of Maple Hill* 67947.
Born Oct. 9, 1918. B. and O.: Fruit Bros., Waukesha, Wis.

89873 **Daisy of Olive**
Sire *L'Aiglon of Bon Ayre* 33664. Dam *Daisy of Butternut Hill* 58261.
Born Aug. 17, 1918. B. and O.: John Ebels, Holland, Mich.

89874 **Rosellen of Klomsten Farm**
Sire *Normandie's Bob of Chesney Farms* 41145. Dam *Columbia of Annandale* 47337.
Born Sept. 29, 1918. B. and O.: J. T. Anderson, Coon Valley, Wis.

89875 **Laddie's Miss Perfection**
Sire *Laddie's Prince of Maple Glen* 32956. Dam *Lois of Fulton* 16571.
Born Aug. 11, 1918. B. and O.: E. R. Downs, Fulton, N. Y.

89876 **Hallie's Last Chance Lady**
Sire *Hallie Loo of Maple Glen* 15525. Dam *Sweet Dorra Belle* 40326.
Born Sept. 12, 1918. B. and O.: E. R. Downs, Fulton, N. Y.

89877 **Sara of Ridgeway**
Sire *Roberts' Boy of Ridgeway* 33581. Dam *Von Don Sally* 42861.
Born Aug. 11, 1918. B. and O.: Charles W. Brown, Windsor, Maine.

89878 **Victory Maid of Ridgeway**
Sire *Roberts' Boy of Ridgeway* 33581. Dam *Imp. Maid of Ashburton II.* 25836.
Born Nov. 7, 1918. B. and O.: Charles W. Brown, Windsor, Maine.

89879 **Constance of Pleasant View 2d**
Sire *Fillmore of Brookdale* 36250. Dam *Constance of Pleasant View* 36927.
Born Sept. 27, 1918. B.: Paul Washburn, Leominster, Mass. O.: D. Frank Dillon, Leominster, Mass.

89880 **Daisy France of Valleyview**
Sire *Franc Masher's Glenwood of Valleyview* 29140. Dam *Pride of Oakwood 2d* 34556.
Born Aug. 2, 1918. B. and O.: Ford Bacon, Harveyville, Pa.

89881 **Starlight's Daisy**
Sire *Ben Hur of the Glen* 18007. Dam *Starlight of the Glen* 37962.
Born Aug. 15, 1917. B. and O.: Hamilton Carhartt, Carhartt, S. C.

89882 **Amelia of Elmwood**
Sire *Ona's Valentine* 31896. Dam *Lady Bountiful of Elmwood* 55337.
Born March 13, 1917. B. and O.: M. E. Gifford, Mayville, N. Y.

89883 **Clarinda of Elmwood**
Sire *Ona's Valentine* 31896. Dam *Queeny of Elmwood* 61402.
Born March 26, 1917. B. and O.: M. E. Gifford, Mayville, N. Y.

89884 **Jeannette Violet 2d**
Sire *Jeweller's Gem of Belle Vernon* 34665. Dam *Jeannette Violet* 65918.
Born April 1, 1918. B. and O.: J. J. Whitacre, Waynesburg, Ohio.

89885 **Betty Wot Wot**
Sire *Jeweller's Gem of Belle Vernon* 34665. Dam *Betty Nwotllim's Hope* 66745.
Born May 21, 1918. B. and O.: J. J. Whitacre, Waynesburg, Ohio.

89886 **Clarice of Waynesburg**
Sire *Jeweller's Gem of Belle Vernon* 34665. Dam *Parsons' Spot of Cress Lawn* 66743.
Born May 27, 1918. B. and O.: J. J. Whitacre, Waynesburg, Ohio.

89887 **Mary of Elsonore**
Sire *Jeweller's Gem of Belle Vernon* 34665. Dam *Mayflower of Greensburg* 65626.
Born Aug. 11, 1918. B. and O.: J. J. Whitacre, Waynesburg, Ohio.

89888 **Princess Helen's Rose 2d**
Sire *Jeweller's Gem of Belle Vernon* 34665. Dam *Princess Helen's Rose* 64713.
Born Aug. 18, 1918. B. and O.: J. J. Whitacre, Waynesburg, Ohio.

89889 **Jeweller's Bell of Mara Alva**
Sire *Jeweller's Gem of Belle Vernon* 34665. Dam *Lady Whitacre of Cress Lawn* 76515.
Born Oct. 15, 1918. B.: J. J. Whitacre, Waynesburg, Ohio. O.: A. C. Ramseyer, Smithville, Ohio.

89890 **Langwater Model's Governess of the Chêne**
Sire *Langwater Model* 28061. Dam *Imp. Cherry of Somerset House* 73728.
Born Aug. 26, 1918. B. and O.: Mrs. Barger Wallach, Jericho, N. Y.

89891 **Tesla's Girl of Vieille Rue**
Sire *Langwater Model* 28061. Dam *Imp. Tesla's Surprise of Vieille Rue* 73754.
Born Aug. 30, 1918. B. and O.: Mrs. Barger Wallach, Jericho, N. Y.

89892 **Nassau Florrie**
Sire *Langwater Model* 28061. Dam *Imp. Florrie of the Palotterie IX.* 52614.
Born March 24, 1918. B. and O.: Mrs. Barger Wallach, Jericho, N. Y.

89893 **Matinecock Rose**
Sire *Langwater Model* 28061. Dam *Imp. Rose III. of the Clôture* 73719.
Born June 9, 1918. B. and O.: Mrs. Barger Wallach, Jericho, N. Y.

89894 **Model Ida**
Sire *Langwater Model* 28061. Dam *Langwater Ida* 66268.
Born Oct. 21, 1918. B. and O.: Mrs. Barger Wallach, Jericho, N. Y.

89895 **Mable of Orchard Knob**
Sire *Magnolia's Prince of Caslon* 20410. Dam *Lialette's Maud 4th* 21900.
Born Nov. 9, 1918. B.: Abram Nesbitt, Kingston, Pa. O.: F. F. Morris, Dallas, Pa.

89896 **Branford Gipsy Queen**
Sire *Langwater Foremost* 39191. Dam *Imp. Donnington Gipsy Queen* 42642.
Born Aug. 9, 1918. B. and O.: Morton F. Plant, Groton, Conn.

89897 **Branford Foremost Faithful**
Sire *Langwater Foremost* 39191. Dam *Langwater Faithful* 39949.
Born Oct. 29, 1918. B. and O.: Morton F. Plant, Groton, Conn.

89898 **Van's Lilly of the Valley**
Sire *Craigamoor Pride of Day* 31121. Dam *Van's Ellamay* 65912.
Born Dec. 5, 1918. B. and O.: Sid Van Buskirk, South Range, Wis.

89899 **Georgina's Dorothy 2d**
Sire *Craigamoor Pride of Day* 31121. Dam *Georgina's Dorothy* 68387.
Born Dec. 9, 1918. B. and O.: Douglas County Work Farm, South Range, Wis.

89900 **Glenella of Echo Lodge**
Sire *George A. of Glendale* 35994. Dam *Elberta of Echo Lodge* 67065.
Born Aug. 14, 1918. B. and O.: C. A. Hennesey, Watervliet, Mich.

89901 **Mamie of Echo Lodge**
Sire *Jericho's Main Stay* 40163. Dam *Lady Lucile of Echo Lodge* 40364.
Born Nov. 29, 1918. B. and O.: C. A. Hennesey, Watervliet, Mich.

89902 **Sunset Pollyanna**
Sire *May Rose Carteret of Farview* 43261. Dam *Pollyanna of Farview* 69647.
Born Oct. 1, 1918. B.: Reade Manroe, Red Creek, N. Y. O.: Smith & Floyd Somes, Memphis, N. Y.

89903 **Charmante's Governess**
Sire *May Rose Queen's Governor* 28929. Dam *Imp. Ma Charmante 6th* 31925.
Born Aug. 21, 1918. B. and O.: Arthur N. Cooley, Pittsfield, Mass.

89904 **Louise of Home Acres 2d**
Sire *Odora's Golden Secret of Tarbell Farms* 42620. Dam *Louise of Home Acres* 69124.
Born Aug. 10, 1918. B. and O.: Eugene Griffin, Moravia, N. Y.

89905 **Decarose**
Sire *King Gold Dust* 24601. Dam *Diarose* 40835.
Born March 9, 1917. B. and O.: W. W. Colburn, Temple, N. H.

89906 **Cana of Sunny Slope**
Sire *Sherwood of Sunny Slope* 43309. Dam *Snow Flake of Sunny Slope* 59307.
Born Nov. 5, 1918. B. and O.: Mrs. Frances Holsinger, Whitewater, Wis.

89907 **Yeoman's Pride**
Sire *Yeoman of Rural Glade* 37913. Dam *Elizabeth Jones* 42281.
Born Dec. 11, 1918. B. and O.: Mrs. Ella W. Cameron, North East, Md.

89908 **Beauty of Good View**
Sire *Pencoyd's Golden Knight* 43066. Dam *Beauty of Nottingham* 61683.
Born Oct. 23, 1918. B. and O.: Amos A. Slack, Oxford, Pa.

89909 **Pollyanna of Good View**
Sire *Pencoyd's Golden Knight* 43066. Dam *Pollyanna of Oxford* 61682.
Born Nov. 6, 1918. B. and O.: Amos A. Slack, Oxford, Pa.

89910 **Beth of Hawthorn**
Sire *King Victor of Highway* 40307. Dam *Mabel of Hawthorn* 24363.
Born Sept. 9, 1918. B. and O.: Ivan R. Riley, Littlestown, Pa.

89911 **Galaxy's Bossie**
Sire *Dimple Bloom of Fletcher* 24957. Dam *Galaxy of Edgewood 2d* 51829.
Born Sept. 26, 1918. B. and O.: Thomas D. Hardin, Greensboro, N. C.

89912 **Flora's Milky Way**
Sire *Dimple Bloom of Fletcher* 24957. Dam *Flora of La Grange* 53671.
Born Oct. 4, 1918. B. and O.: Thomas D. Hardin, Greensboro, N. C.

89913 **Julia France**
Sire *Billie of High Rock* 36577. Dam *Alice France* 66068.
Born Aug. 13, 1918. B.: Est. E. S. Thomas, Groton, Conn. O.: George E. Kohn, West Hartford, Conn.

89914 **Phyllis Irene 2d**
Sire *Billie of High Rock* 36577. Dam *Phyllis Irene* 42713.
Born Sept. 20, 1918. B.: Est. E. S. Thomas, Groton, Conn. O.: George E. Kohn, West Hartford, Conn.

89915 **Vidi's Pansy of Walgor**
Sire *Vidi's Bloom of Sunnybrook* 28376. Dam *Pansy of Portland* 36253.
Born Aug. 31, 1918. B.: Robert Hartshorne, Highlands, N. J. O.: Walker-Gordon Laboratory Co., Plainsboro, N. J.

89916 **Ultra Governess of Fairacres**
Sire *Wildwood Ne Plus Ultra* 29752. Dam *Daisy Governess* 65793.
Born Aug. 19, 1918. B. and O.: H. C. Adams, Algona, Iowa.

89917 **Sunbeam's Ultra Hawthorn**
Sire *King Sunbeam* 41530. Dam *Ultra Hawthorn* 68544.
Born Sept. 2, 1918. B. and O.: H. C. Adams, Algona, Iowa.

89918 **Glendett's Pearl of Clover Lawn**
Sire *Glendett of Pinehurst 3d* 19208. Dam *Spot of Clover Lawn* 37300.
Born Feb. 12, 1916. B. and O.: Charles E. Wirt, Lewiston, Minn.

89919 **Masher's Pansy of Clover Lawn**
Sire *Gloriana's King Masher* 27645. Dam *Imp. Brindle of Sarnia* 35608.
Born Aug. 11, 1918. B. and O.: Charles E. Wirt, Lewiston, Minn.

89920 **Masher's Pride of Clover Lawn**
Sire *Gloriana's King Masher* 27645. Dam *Glendett's Dairy Maid of Clover Lawn* 52237.
Born Sept. 23, 1918. B. and O.: Charles E. Wirt, Lewiston, Minn.

89921 **Bud's Blossom of Clover Lawn**
Sire *Gloriana's King Masher* 27645. Dam *Bud of Clover Lawn* 39077.
Born Oct. 9, 1918. B. and O.: Charles E. Wirt, Lewiston, Minn.

89922 **Boneka's May Basis**
Sire *Itchen Rose Basis of Boneka* 40205. Dam *May Belle Galaxy of Boneka* 60390.
Born Aug. 17, 1918. B. and O.: J. H. Hunter, Valley Falls, N. Y.

89923 **Boneka's Rose Basis**
Sire *Itchen Rose Basis of Boneka* 40205. Dam *Galaxy's Queen of Boneka* 40010.
Born Sept. 21, 1918. B. and O.: J. H. Hunter, Valley Falls, N. Y.

89924 **Hartzell's Jewel Girl**
Sire *Gustave of Avonlea* 18707. Dam *Stella of Jefferson* 34816.
Born Sept. 27, 1916. B.: F. R. & C. R. Hartzell, Renfrew, Pa. O.: F. R. Hartzell, Renfrew, Pa.

89925 **Mary of Homestead Farm**
Sire *Brookville Ludy of Hillview* 42099. Dam *Toddy of Homestead Farm* 72381.
Born July 4, 1917. B. and O.: Elmer E. Bullers, Brookville, Pa.

89926 **Laurel of Homedale**
Sire *Mina's Dean* 41239. Dam *Vivian of Homedale Farm* 46011.
Born July 10, 1918. B. and O.: Ira E. Coon, Spencerville, Ohio.

89927 **May Sunshine**
Sire *Agnes's Prince of Malvern* 33606. Dam *June Sunshine* 55111.
Born May 4, 1916. B.: W. H. Piper, Villisca, Iowa. O.: W. M. Forsythe, Griswold, Iowa.

89928 **Magneto's Pride**
Sire *Magneto* 35240. Dam *June Sunshine* 55111.
Born April 10, 1917. B. and O.: W. M. Forsythe, Griswold, Iowa.

89929 **June's Queen**
Sire *Magneto* 35240. Dam *June Sunshine* 55111.
Born Feb. 25, 1918. B. and O.: W. M. Forsythe, Griswold, Iowa.

89930 **Clara of Richmond**
Sire *Imp. Clara's Sequel of Richmond* 29287. Dam *Sunshine of Richmond* 57202.
Born Sept. 3, 1916. B. and O.: Edwin G. Woolley, Jr., Richmond, Utah.

89931 **Ronia of Winnebago**
Sire *Governor of Sarnia* 40764. Dam *Narose of Winnebago* 67740.
Born Feb. 28, 1918. B. and O.: E. W. & H. R. Burg, Malone, Wis.

89932 **Edna of Lone-Brook Farm**
Sire *Manful of Prospect* 22841. Dam *Gypsy Rose of Lynden* 33500.
Born Oct. 8, 1916. B. and O.: Nels Jacobson, Lynden, Wash.

89933 **Jessie of Lone-Brook Farm**
Sire *Manful of Prospect* 22841. Dam *Janet of Glen Grove* 31816.
Born Oct. 20, 1916. B. and O.: Nels Jacobson, Lynden, Wash.

89934 **Uno of Lone-Brook Farm**
Sire *Manful of Prospect* 22841. Dam *Unara of Lynden* 46220.
Born Nov. 5, 1916. B. and O.: Nels Jacobson, Lynden, Wash.

89935 **Lord's Selma**
Sire *Royal Trislette's Lord* 27502. Dam *Tradition's Silky 7th* 27370.
Born Oct. 24, 1916. B. and O.: C. F. & R. Black, Mount Vernon, Ind.

89936 **Lord's Silky**
Sire *Royal Trislette's Lord* 27502. Dam *Tradition's Silky 6th* 24071.
Born Nov. 12, 1916. B. and O.: C. F. & R. Black, Mount Vernon, Ind.

89937 **Governess B. of Poskin**
Sire *Lolita's Governor of Woodend* 19310. Dam *Beatrice M. of Woodend* 45307.
Born Oct. 10, 1918. B. and O.: D. F. Clark, Minneapolis, Minn.

89938 **Madam of Poskin**
Sire *Lolita's Governor of Woodend* 19310. Dam *Madam Squire* 65787.
Born Oct. 15, 1918. B. and O.: D. F. Clark, Minneapolis, Minn.

89939 **Lassie of Lopez**
Sire *Frenchman's Governor of Linwood* 35667. Dam *Elf of Hope Farm* 46180.
Born Jan. 21, 1919. B. and O.: H. A. Wright, Seattle, Wash.

89940 **Lord Nelson's Goldie of Inwood**
Sire *Imp. Lord Nelson of Alderney* 20306. Dam *Goldie Row* 38629.
Born Aug. 15, 1918. B. and O.: N. C. Bahnson, Inwood, Iowa.

89941 **Lucy Nelson of Dairy Glen**
Sire *Imp. Lord Nelson of Alderney* 20306. Dam *Milford's Bell of Inwood* 70838.
Born Aug. 17, 1918. B. and O.: N. C. Bahnson, Inwood, Iowa.

89942 **Ultra Butternut Blossom**
Sire *Ultra King of Edgemoor* 42532. Dam *Butternut Blossom 3d* 68615.
Born Aug. 22, 1918. B. and O.: William M. Jones, Waukesha, Wis.

89943 **Forest's Jessie of Hawthorn Farm**
Sire *Imp. Forest of the Chêne* 41160. Dam *Jessie of Grafton* 44853.
Born Aug. 10, 1918. B. and O.: J. R. Love & Son, Waukesha, Wis.

89944 **Stella's Clover Leaf of Hawthorn**
Sire *Dewdrop of Clover Hill Farm* 24533. Dam *Clover Hill Stella Star* 84541.
Born Aug. 15, 1918. B.: Adolph Clausing, Thiensville, Wis. O.: J. R. Love & Son, Waukesha, Wis.

89945 **Lassie of Hawthorn Farm**
Sire *Lad of Birchwood* 30904. Dam *Imp. Fawn of Sarnia* 68075.
Born Sept. 5, 1918. B.: C. E. Blodgett, Marshfield, Wis. O.: J. R. Love & Son, Waukesha, Wis.

89946 **Coliseum's Midget of Hawthorn**
Sire *Imp. Forest of the Chêne* 41160. Dam *Coliseum's Countess* 56547.
Born Sept. 5, 1918. B. and O.: J. R. Love & Son, Waukesha, Wis.

89947 **Forest's Lily Belle of Hawthorn**
Sire *Imp. Forest of the Chêne* 41160. Dam *Lily of Normandie 6th* 31298.
Born Sept. 27, 1918. B. and O.: J. R. Love, Waukesha, Wis.

89948 **Jane of Prairie View**
Sire *Starlight Boy* 33077. Dam *Forget-me-not of Prairie View* 49585.
Born Aug. 11, 1918. B. and O.: H. W. Kent, Rusk, Wis.

89949 **Blossom of Prairie View**
Sire *Starlight Boy* 33077. Dam *Phoebe of Prairie View* 65291.
Born Sept. 25, 1918. B. and O.: H. W. Kent, Rusk, Wis.

89950 **Duke's Princess of Lakeside**
Sire *Duke of Hillsdale* 24961. Dam *Princess Eveline of Lakeside* 61323.
Born Oct. 28, 1918. B. and O.: J. P. Peterson, Luck, Wis.

89951 **Sue of Liberty Prairie**
Sire *Imp. Roberts' Boy's Golden Nugget* 26701. Dam *Vejola* 51416.
Born July 12, 1918. B. and O.: John W. Thrall, Pickett, Wis.

89952 **Bairn's Brightness of Ingalwood**
Sire *Dairymaid's Nonpareil of Iowa* 26763. Dam *Imp. Bairn of Sarnia* 47583.
Born July 12, 1918. B. and O.: G. R. Ingalls, Eau Claire, Wis.

89953 **Dart Moor's Rose**
Sire *Chief Galahad Glenwood* 43768. Dam *Dart Moor Maid* 71251.
Born Dec. 3, 1918. B. and O.: Walter D. Anstey, Hartland, Wis.

89954 **Little Whitey**
Sire *Lassie's Patrick* 35522. Dam *Norine Opal* 70432.
Born Jan. 1, 1919. B.: R. E. Freehoff, Coon Valley, Wis. O.: Henry Freehoff & Son, Coon Valley, Wis.

89955 **Annie Laurie of Oakland**
Sire *Maud of Elmway's Pride* 38825. Dam *Elm Road Maggie* 52181.
Born Oct. 13, 1918. B. and O.: William O. Neldner, Lewiston, Minn.

89956 **Almira Rilma of Lynn Creek**
Sire *Buster Rilma* 42524. Dam *Imp. Almira of St. Croix* 54116.
Born June 8, 1918. B. and O.: W. R. Blystone, Nekoosa, Wis.

89957 **Hattie of Hazelhurst**
Sire *King of the Bays* 37912. Dam *Hattie of Hillhurst* 37125.
Born Sept. 1, 1918. B. and O.: John G. Thomsen, Exira, Iowa.

89958 **Betty Jane of Cedar Lane**
Sire *Flora's Pride of Belmont* 37163. Dam *Glenwood's Daisy of Elmcourt* 57395.
Born Feb. 1, 1919. B. and O.: J. S. Yoder, Wooster, Ohio.

89959 **Bessie of Delmar**
Sire *Governor Itchen of Chilmark* 29255. Dam *Pride of Delmar* 26238.
Born Aug. 20, 1918. B. and O.: Amasa Slingerland, Delmar, N. Y.

89960 **Gulrose of Ashby 2d**
Sire *Francetta's Governor of Fergus Falls* 41304. Dam *Gulrose of Ashby* 70236.
Born Aug. 10, 1918. B. and O.: E. K. Teisberg, Ashby, Minn.

89961 **Przemysl 2d**
Sire *Francetta's Governor of Fergus Falls* 41304. Dam *Przemysl* 55600.
Born Aug. 11, 1918. B. and O.: E. K. Teisberg, Ashby, Minn.

89962 **Bob Rilma's Lucinda**
Sire *Bob Rilma's Monogram* 29095. Dam *Hambro's Lucinda of Coldspring* 53230.
Born Jan. 20, 1919. B. and O.: Alvin Parish, Whitewater, Wis.

89963 **Liberty Girl of The Hill Top**
Sire *Raymond of Wallum Farm* 31511. Dam *Florence Lyons 2d* 23974.
Born Aug. 14, 1918. B. and O.: Walter B. Allen, North Springfield, Vt.

89964 **Cowslip's Lady**
Sire *Hickory Grove's Bob* 44709. Dam *Imp. Cowslip of Sarnia* 50474.
Born Nov. 6, 1918. B. and O.: E. J. Niles, Mauston, Wis.

89965 **Berthe of Hidden Valley**
Sire *Argie's Prince* 41398. Dam *Coral Sequel's Dairymaid* 59709.
Born Jan. 1, 1919. B. and O.: A. J. Welch, Redwood City, Cal.

89966 **Golden Surprise of the Rancho**
Sire *Nevma's Bartholomew* 18217. Dam *Helma* 34746.
Born May 10, 1915. B. and O.: Elliott-Brant Rancho, Owensmouth, Cal.

89967 **Chêne's Governess**
Sire *Governor of the Chêne's Grandson* 34919. Dam *Imp. Jane of the Villette II.* 50362.
Born April 17, 1917. B. and O.: Clarence True Wilson, Portland, Oregon.

89968 **Hazel Darling**
Sire *Algenia's Glory* 20223. Dam *Hazel Blossom* 50982.
Born Oct. 7, 1918. B. and O.: H. W. Daley, Pine City, Minn.

89969 **Dazzle of R. V.**
Sire *Golden Noble of River View* 31570. Dam *Fairy Girl* 38212.
Born Aug. 15, 1918. B. and O.: F. A. Lindsay, East Barnet, Vt.

89970 **Winsom of Beaver Ridge**
Sire *Modèle's Jolly Lad* 20552. Dam *May Fly of the Glen* 42807.
Born Aug. 21, 1918. B. and O.: Henry W. Howe, Bedford Hills, N. Y.

89971 **Jane of Beaver Ridge**
Sire *Langwater Nobleman* 31328. Dam *Princess of Beaver Ridge* 49180.
Born Aug. 23, 1918. B. and O.: Henry W. Howe, Bedford Hills, N. Y.

89972 **May Rose Auricle of Minot**
Sire *May Rose Golden Secret* 34920. Dam *Golden Auricle of Minot* 64176.
Born Oct. 3, 1918. B. and O.: E. S. Person, Minot, N. Dak.

89973 **May Rose Glencoe of Minot**
Sire *May Rose Golden Secret* 34920. Dam *Glencoe's Rose of Maple Hill* 61018.
Born Nov. 29, 1918. B. and O.: E. S. Person, Minot, N. Dak.

89974 **May Rose Luetta of Minot**
Sire *May Rose Golden Secret* 34920. Dam *Luetta of Elmwood* 42592.
Born Jan. 6, 1919. B. and O.: E. S. Person, Minot, N. Dak.

89975 **Flower of Fynmere**
Sire *Imp. Lynchmere Lord Roberts 3d* 30806. Dam *Deanie's Flower* 57742.
Born Jan. 25, 1919. B. and O.: J. Fenimore Cooper, Cooperstown, N. Y.

89976 **Lady Eleanor D.'s Jewel of Maple Square**
Sire *Langwater Royal 15th* 35359. Dam *Lady Eleanor D. of Maple Square* 66248.
Born Aug. 18, 1918. B. and O.: E. C. Dickinson, Troy, Pa.

89977 **Prince's Mayflower**
Sire *Prince of Little Rock Farm* 26618. Dam *Queen of Mayflower* 34774.
Born Oct. 22, 1918. B. and O.: J. A. Swoveland, Ohio City, Ohio.

89978 **Glenwood's Suke El Moore**
Sire *Glenwood's Son of Gayhead* 19617. Dam *Lady Suke of Willowdale* 27349.
Born Aug. 15, 1918. B. and O.: George A. Bridge, Batavia, N. Y.

89979 **Noble Thelma El Moore**
Sire *Noble King of Maplehurst* 33654. Dam *Thelma El Moore* 48682.
Born Sept. 12, 1918. B. and O.: George A. Bridge, Batavia, N. Y.

89980 **Noble Julia El Moore**
Sire *Noble King of Maplehurst* 33654. Dam *Electa El Moore* 46301.
Born Oct. 9, 1918. B. and O.: George A. Bridge, Batavia, N. Y.

89981 **Yeksa Queen of Elmwood**
Sire *Duke of New Lisbon* 33336. Dam *Yeksa Irene of Rib Hill* 33060.
Born Jan. 6, 1919. B. and O.: C. D. Curtis, New Lisbon, Wis.

89982 **Hebe's Beauty**
Sire *Pergue's May King* 28809. Dam *Hebe of Evanmar* 39386.
Born Feb. 17, 1916. B. and O.: R. R. Armstrong, Streator, Ill.

89983 **Virginia of Mara Alva**
Sire *Sunderland of Willow Brook* 34557. Dam *Imp. Venus VII. of the Vauxbelets* 47178.
Born March 24, 1917. B. and O.: Lee S. Clymer, Riegelsville, Pa.

89984 **Marjorie Maud of Mara Alva**
Sire *Imp. Billy May II. of la Masse* 26961. Dam *Marguerite of Sunnyside* 53259.
Born April 6, 1917. B. and O.: Lee S. Clymer, Riegelsville, Pa.

89985 **Mary Pickford of Mara Alva**
Sire *Imp. Billy May II. of la Masse* 26961. Dam *Ada of Sunnyside* 40961.
Born Oct. 27, 1917. B. and O.: Lee S. Clymer, Riegelsville, Pa.

89986 **Fern Leaf of Mara Alva**
Sire *Sunderland of Willow Brook* 34557. Dam *Imp. Billy's France's Fern* 27571.
Born Dec. 16, 1917. B. and O.: Lee S. Clymer, Riegelsville, Pa.

89987 **Sunderland's May Rosalind of Mara Alva**
Sire *Sunderland of Willow Brook* 34557. Dam *Imp. May Rose VI. of la Masse* 38862.
Born Feb. 8, 1918. B. and O.: Lee S. Clymer, Riegelsville, Pa.

89988 **Freckles of Mara Alva**
Sire *Imp. Billy May II. of la Masse* 26961. Dam *Onondaga Sunderland of Monroe* 87245.
Born Oct. 27, 1918. B. and O.: Lee S. Clymer, Riegelsville, Pa.

89989 **Sunlight of Mara Alva**
Sire *Gully's Sunderland of Ellenwood* 34727. Dam *Frances Sunderland of Monroe* 87244.
Born Nov. 3, 1918. B. and O.: Lee S. Clymer, Riegelsville, Pa.

89990 **Conceit of Mara Alva**
Sire *Sunderland of Willow Brook* 34557. Dam *Pride of Monroe Farm* 75694.
Born Nov. 8, 1918. B. and O.: Lee S. Clymer, Riegelsville, Pa.

89991 **Miss Dora of Bellmath**
Sire *Selma's Main Stay's Son* 23585. Dam *Truella of Bellmath* 31364.
Born Aug. 25, 1918. B. and O.: H. C. Crocker & Son, Sennett, N. Y.

89992 **Glen Gable Fashion Plate**
Sire *Fashion Plate's May King of Linda Vista* 18616. Dam *Bessie's May Rose of Sunnyside* 58991.
Born May 25, 1918. B. and O.: Lowell Gable, Wyebrooke, Pa.

89993 **Glen Gable Charmante**
Sire *Fashion Plate's May King of Linda Vista* 18616. Dam *Virginia of Glen Gable* 17650.
Born June 2, 1918. B. and O.: William F. Gable, Wyebrooke, Pa.

89994 **Glen Gable Emma**
Sire *Langwater Cyclop* 38326. Dam *Emma King of Maplehurst* 63537.
Born July 23, 1918. B. and O.: William F. Gable, Wyebrooke, Pa.

89995 **Glen Gable Necia**
Sire *Langwater Cyclop* 38326. Dam *Glen Gable Ledyard Maid* 57690.
Born Aug. 18, 1918. B. and O.: William F. Gable, Wyebrooke, Pa.

89996 **Glen Gable Murne**
Sire *Langwater Cyclop* 38326. Dam *Pauline Masher* 64121.
Born Oct. 15, 1918. B. and O.: Lowell Gable, Wyebrooke, Pa.

89997 **Olympia of Birchwood**
Sire *Star of Destiny* 34708. Dam *Kindness of Birchwood* 44469.
Born Oct. 14, 1917. B. and O.: M. L. Welles, Rosendale, Wis.

89998 **Saugerties Ultra Jane**
Sire *Ultra May King* 27600. Dam *Cavalier's Jane* 65155.
Born Nov. 17, 1918. B. and O.: J. O. Winston, Saugerties, N. Y.

89999 **Saugerties May Bess**
Sire *Triple Masher of Harbor Hill* 39249. Dam *Saugerties Golden May* 69841.
Born Dec. 8, 1918. B. and O.: J. O. Winston, Saugerties, N. Y.

90000 **Bertha of Locust Farm**
Sire *Butter Boy's Son of Mara Alva* 41762. Dam *Alice of Locust Farm* 51128.
Born Dec. 31, 1918. B. and O.: Howard C. Park, Columbus, Ohio.

90001 **Ruth of Locust Farm**
Sire *Butter Boy's Son of Mara Alva* 41762. Dam *Bessie W. of Locust Farm* 63868.
Born Jan. 1, 1919. B. and O.: Howard C. Park, Columbus, Ohio.

90002 **Gilmore's Jennie**
Sire *Austerlitz of Craigamoor* 31330. Dam *Alta's Rosalie* 71621.
Born Dec. 12, 1918. B. and O.: Gilmore Bros., Camden, Mich.

90003 **Gilmore's Edith**
Sire *Austerlitz of Craigamoor* 31330. Dam *Mixter Fawn of Bon Ayre* 62790.
Born Jan. 21, 1919. B. and O.: Gilmore Bros., Camden, Mich.

90004 **Gilmore's Y. Girl**
Sire *Austerlitz of Craigamoor* 31330. Dam *Lord Butterfield's Folly Girl* 62398.
Born Jan. 17, 1919. B. and O.: Gilmore Bros., Camden, Mich.

90005 **Spotty of Pine Shade**
Sire *King Masher of Sylvanite* 43537. Dam *Ma'mselle Butterfly* 32095.
Born Dec. 9, 1918. B. and O.: J. G. Breidenbach, Marshfield, Wis.

90006 **Julia's Pride of Pine Shade**
Sire *Sunburst's King Masher* 37423. Dam *Julia Briggs* 29186.
Born Dec. 19, 1918. B.: Math Michels, Peebles, Wis. O.: J. G. Breidenbach, Marshfield, Wis.

90007 **Aristocrat's Annette of Four Pine**
Sire *Aristocrat of Harbor Hill* 39246. Dam *King's Heiress* 56631.
Born Dec. 21, 1918. B.: R. H. L. Chichester, Fredericksburg, Va. O.: Fred K. Babson, Hinsdale, Ill.

90008 **Glenwood's Alma of Four Pine**
Sire *Glenwood of the Prairie* 36204. Dam *Little Cad* 36721.
Born Jan. 15, 1919. B. and O.: Fred K. Babson, Hinsdale, Ill.

90009 **Cifs's Pearl**
Sire *Roberts' Boy of Minnesota* 41524. Dam *Cifs* 45096.
Born Aug. 14, 1918. B. and O.: F. B. Conklin, Thief River Falls, Minn.

90010 **Milkyway's Nelly of Wawa**
Sire *Milkyway's Boy of Wawa* 30885. Dam *Imp. Nelly of the Bordages* 54313.
Born Sept. 2, 1918. B. and O.: George Wood, Wawa, Pa.

90011 **Dan Patch's Lucy of Wawa**
Sire *Imp. Dan Patch of the Isle* 21293. Dam *Lucy Hires* 23431.
Born Sept. 5, 1918. B. and O.: George Wood, Wawa, Pa.

90012 **Milkyway's Wawa Maid**
Sire *Milkyway's Boy of Wawa* 30885. Dam *France's Wawa Maid* 40289.
Born Nov. 9, 1918. B. and O.: George Wood, Wawa, Pa.

90013 **Rachel of Indian Bridge**
Sire *Rockingham's Lad of Branford* 25762. Dam *Rachel of Branford* 47928.
Born April 3, 1916. B.: Morton F. Plant, Groton, Conn. O.: E. H. Sears, Wayland, Mass.

90014 **Florence of Saginaw**
Sire *Ology E.* 31377. Dam *Cheer of Crystal Creek* 41037.
Born June 27, 1917. B.: J. J. Jackson, Garrettsville, Ohio. O.: George J. Hicks, Saginaw West Side, Mich.

90015 **Karen May of Arnott**
Sire *May Rose Governor of Jean Du Luth* 37041. Dam *Topaz of Knollwood* 39830.
Born Aug. 22, 1918. B.: Otteson & Arnbal, Albert Lea, Minn. O.: Jens Arnbal, Albert Lea, Minn.

90016 **Manzanita Maid**
Sire *Jimmy Dale* 39525. Dam *Thelma's Pearl* 71547.
Born Nov. 9, 1918. B.: E. S. Sattison, Strathmore, Cal. O.: C. L. Eustis, Los Molinos, Cal.

90017 **King's Bessie**
Sire *King's May Boy* 38279. Dam *Naomi's and Bessie Bell's Daughter* 68920.
Born Dec. 30, 1918. B. and O.: Edward L. Brown, Bridgeton, N. J.

90018 **Prutie**
Sire *Glen Gable Guy* 18773. Dam *Yashie Belle* 47476.
Born March 8, 1917. B. and O.: C. A. Wright, Canton, Pa.

90019 **Dimple's Beauty of Farview**
Sire *Beauty's Dimple of Farview* 43663. Dam *Brighteyes of Farview* 70892.
Born Aug. 13, 1918. B. and O.: C. A. Wright and Son, Canton, Pa.

90020 **Susie of Greenfield**
Sire *The Quest of Follyland 2d* 34842. Dam *Jane of Greenfield* 31099.
Born Jan. 3, 1919. B. and O.: Frank Gick, Saratoga Springs, N. Y.

90021 **Nellie of Gansevoort**
Sire *The Quest of Follyland 2d* 34842. Dam *Alice of Edgewater* 25620.
Born Feb. 1, 1919. B. and O.: Frank Gick, Saratoga Springs, N. Y.

90022 **Millie of Greenfield**
Sire *The Quest of Follyland 2d* 34842. Dam *May of Greenfield* 64624.
Born Feb. 6, 1919. B. and O.: Frank Gick, Saratoga Springs, N. Y.

90023 **Beacon Hill Beauty**
Sire *Blood Royal* 35855. Dam *Raider Rose* 55247.
Born Nov. 2, 1918. B. and O.: Arthur Curtiss James, Newport, R. I.

90024 **Beacon Hill Belle**
Sire *Blood Royal* 35855. Dam *Progress of Onunda* 55248.
Born Nov. 9, 1918. B. and O.: Arthur Curtiss James, Newport, R. I.

90025 **Yeksa's Beatrice 2d's Rose**
Sire *Royal Gay Lad* 28002. Dam *Yeksa's Beatrice 2d* 44150.
Born Oct. 19, 1918. B. and O.: Alfred Beaumont, Pewaukee, Wis.

90026 **Electra's Maid's Topsy**
Sire *Royal Gay Lad* 28002. Dam *Electra's Maid* 49357.
Born Jan. 28, 1919. B. and O.: Alfred Beaumont, Pewaukee, Wis.

90027 **Saylor's Masher Melia**
Sire *Saylor's Juniper Masher's Sequel* 28029. Dam *Saylor's Tungsten Mayflower* 59410.
Born Jan. 4, 1919. B. and O.: William H. Saylor, San Francisco, Cal.

90028 **Rhea of La Grand**
Sire *Hero S.* 25571. Dam *Rose of La Grand* 51664.
Born Jan. 6, 1918. B. and O.: R. B. McFarlane, Alexandria, Minn.

90029 **Mint of La Grand**
Sire *Hero S.* 25571. Dam *Rose of La Grand* 51664.
Born Nov. 16, 1918. B. and O.: R. B. McFarlane, Alexandria, Minn.

90030 **May King's Eleanore of Overlook**
Sire *May King of Wasteland* 34030. Dam *Lady Blanche of Overlook* 71631.
Born Aug. 16, 1918. B. and O.: Emily W. Means, Curllsville, Pa.

90031 **May King's Frances of Overlook**
Sire *May King of Wasteland* 34030. Dam *Farmer's Daughter* 42349.
Born Oct. 9, 1918. B. and O.: Emily W. Means, Curllsville, Pa.

90032 **Guilbertson's Doris of Cloalfa**
Sire *Guilbertson of Cuyuna* 42488. Dam *Prince's Dorothy of Cuyuna* 64951.
Born Jan. 26, 1919. B. and O.: W. A. Eastwood, Jr., Palisade, Minn.

90033 **May Ramona**
Sire *Alexis of Maple Glen* 23358. Dam *Mary Ramona* 63582.
Born Feb. 17, 1916. B. and O.: E. R. Rowland, King Ferry, N. Y.

90034 **Masher's Beatrice of Chilmark**
Sire *King Masher 8th* 20973. Dam *Beatrice of the Isles 2d* 28011.
Born Oct. 24, 1918. B. and O.: V. Everit Macy, Ossining, N. Y.

90035 **Florabelle of Ideal**
Sire *Bob of Ideal* 45707. Dam *Imp. Alice of Maplelawn 2d* 49930.
Born Feb. 13, 1919. B. and O.: Frederick Bros., Allentown, Pa.

90036 **Dimple Girl of Greystone**
Sire *Dimple Bloom 6th* 22783. Dam *Beth of Pinehurst* 26217.
Born Jan. 20, 1916. B. and O.: P. M. Sharples, West Chester, Pa.

90037 **Sequel's Pretty Maid**
Sire *Imp. Pixie's Sequel* 16918. Dam *Wellington's Pretty Maid* 53755.
Born Feb. 26, 1917. B. and O.: J. C. Brinkman, Zumbrota, Minn.

90038 **Major's Blue Belle**
Sire *Major of Pleasant View* 16576. Dam *Troy Center Bluebell* 50090.
Born June 23, 1917. B.: D. S. Murdock, Troy Center, Wis. O.: C. H. Mayo, Rochester, Minn.

90039 **Sequel's Beauty Sequel**
Sire *Imp. Pixie's Sequel* 16918. Dam *Sequel's Irish Beauty* 58508.
Born June 23, 1917. B.: J. C. Brinkman, Zumbrota, Minn. O.: Fairbanks & Bringgold, West Concord, Minn.

90040 **Mayowood's Evening Star**
Sire *Estrada's Governor* 36237. Dam *DeWitt's Star Douglass of Oswego* 40998.
Born July 25, 1917. B. and O.: C. H. Mayo, Rochester, Minn.

90041 **Sweet Marie's Sequel**
Sire *Imp. Pixie's Sequel* 16918. Dam *Imp. Sweet Marie V. of the King's Mills* 50325.
Born July 26, 1917. B.: J. C. Brinkman, Zumbrota, Minn. O.: Fairbanks & Bringgold, West Concord, Minn.

90042 **Governor's Mayowood Primrose**
Sire *Estrada's Governor* 36237. Dam *Imp. Chieftain's Primrose* 34359.
Born Feb. 25, 1918. B. and O.: C. H. Mayo, Rochester, Minn.

90043 **Governor's Mayowood Rouge**
Sire *Estrada's Governor* 36237. Dam *Governor's Rouge of Mayowood* 61564.
Born March 21, 1918. B. and O.: C. H. Mayo, Rochester, Minn.

90044 **Governor's Violet May**
Sire *Estrada's Governor* 36237. Dam *Imp. Violet May of Calais II.* 42260.
Born May 30, 1918. B. and O.: C. H. Mayo, Rochester, Minn.

90045 **Mayowood Sweet Marie**
Sire *Estrada's Governor* 36237. Dam *Imp. Sweet Marie V. of the King's Mills* 50325.
Born Oct. 17, 1918. B. and O.: C. H. Mayo, Rochester, Minn.

90046 **Estrada's Governor's Primrose**
Sire *Estrada's Governor* 36237. Dam *Governor's Primrose* 62738.
Born Dec. 22, 1918. B. and O.: C. H. Mayo, Rochester, Minn.

90047 **Flotilda of High Rock**
Sire *Muriel's France of the Hougue* 22085. Dam *Flotilda of Grasslands 3d* 42668.
Born March 27, 1916. B. and O.: W. S. Thomas, Groton, Conn.

90048 **May of High Rock**
Sire *Billie of High Rock* 36577. Dam *Flotilda of High Rock* 90047.
Born May 13, 1918. B. and O.: W. S. Thomas, Groton, Conn.

90049 **Comfort's Sequel of La Crosse**
Sire *Imp. Clara's Sequel* 29414. Dam *Comfort of Alfalfa Farms* 32794.
Born April 24, 1917. B.: B. L. Rundell, Hammond, Wis. O.: La Crosse County School of Agriculture, Onalaska, Wis.

90050 **Mahogany of Sunnyside**
Sire *Gully's Sunderland of Ellenwood* 34727. Dam *Rosewood of Sunnyside* 68041.
Born Feb. 19, 1917. B. and O.: Lee S. Clymer, Riegelsville, Pa.

90051 **Bob's Florine**
Sire *Bob Rilma's Monogram* 29095. Dam *Bonnie Florine's First* 13117.
Born May 20, 1918. B. and O.: Ralph Tratt, Whitewater, Wis.

90052 **Pergue's Fanny Dean**
Sire *Anna Dean Prince* 25752. Dam *Miss Fanny of Edgewater* 32707.
Born March 2, 1917. B. and O.: Sass Bros., Streator, Ill.

90053 **Unissarose**
Sire *King Gold Dust* 24601. Dam *Hexarose* 79629.
Born Feb. 7, 1918. B. and O.: W. W. Colburn, Temple, N. H.

90054 **Minnie Glenwood of Hawkeye**
Sire *Maple Glen's Glenwood* 32419. Dam *Fernwood Rosendale of Hawkeye* 45277.
Born Oct. 12, 1918. B. and O.: S. P. Sutor, Scottdale, Pa.

90055 **Alice Glenwood of Hawkeye**
Sire *Maple Glen's Glenwood* 32419. Dam *Frances Glenwood of Hawkeye* 58272.
Born Jan. 20, 1919. B. and O.: S. P. Sutor, Scottdale, Pa.

90056 **Iola's Sylvia Sequel**
Sire *King's Sequel of Chestnut Hill* 49072. Dam *Iola Sequel* 45206.
Born Sept. 23, 1918. B. and O.: George L. Hormell, Fredericktown, Pa.

90057 **Ro's May**
Sire *Imp. Honoria's Sequel III.* 31079. Dam *Princeling's Ro* 34024.
Born Dec. 2, 1917. B.: Onalaska Agricultural College, Onalaska, Wis. O.: B. L. Rundell, Hammond, Wis.

90058 **Rose of Hammond**
Sire *Imp. Honoria's Sequel III.* 31079. Dam *Imp. Rose of the Rochers* 55354.
Born Dec. 12, 1917. B. and O.: B. L. Rundell, Hammond, Wis.

90059 **Rhoda of Hammond**
Sire *Imp. Clara's Sequel* 29414. Dam *Itchen Sweet Alice* 36417.
Born Aug. 27, 1918. B. and O.: B. L. Rundell, Hammond, Wis.

90060 **Amelia of Hammond**
Sire *Imp. Honoria's Sequel III.* 31079. Dam *Laurel Girl* 37240.
Born Aug. 28, 1918. B. and O.: B. L. Rundell, Hammond, Wis.

90061 **Agnes of Hammond**
Sire *Imp. Honoria's Sequel III.* 31079. Dam *Imp. Miriam II. of the Grands Courtils* 54469.
Born Sept. 1, 1918. B. and O.: B. L. Rundell, Hammond, Wis.

90062 **Nellie's Rosa**
Sire *Imp. Honoria's Sequel III.* 31079. Dam *Imp. Nellie of Valongin* 54460.
Born Sept. 9, 1918. B. and O.: B. L. Rundell, Hammond, Wis.

90063 **Sequel's Fawn Beauty**
Sire *Langwater Frenchman* 19226. Dam *Fawn Beauty* 70783.
Born Oct. 11, 1918. B. and O.: B. L. Rundell, Hammond, Wis.

90064 **Vera's Pride**
Sire *Langwater Frenchman* 19226. Dam *Imp. Carrière Viron of Arroyo* 47080.
Born Dec. 6, 1918. B. and O.: B. L. Rundell, Hammond, Wis.

90065 **Elsie R. of Hammond**
Sire *Langwater Frenchman* 19226. Dam *Nellie's Girl of Hammond* 77382.
Born Dec. 27, 1918. B. and O.: B. L. Rundell, Hammond, Wis.

90066 **Hammond's Rose**
Sire *Langwater Frenchman* 19226. Dam *Imp. Rose of the Rochers* 55354.
Born Dec. 31, 1918. B. and O.: B. L. Rundell, Hammond, Wis.

90067 **Dora of Little Platt**
Sire *Spot of Little Platt* 34634. Dam *Vanity of Haddon* 34677.
Born Sept. 14, 1918. B. and O.: J. N. McLeod & Son, Platteville, Wis.

90068 **Dina of Little Platt**
Sire *Spot of Little Platt* 34634. Dam *Belle Hope* 27666.
Born Sept. 15, 1918. B.: J. N. McLeod, Platteville, Wis. O.: J. N. McLeod & Son, Platteville, Wis.

90069 **Mabel of Little Platt**
Sire *Spot of Little Platt* 34634. Dam *Mollie Hope* 44043.
Born Oct. 23, 1918. B. and O.: J. N. McLeod & Son, Platteville, Wis.

90070 **Adline of Kingsbury Meadow**
Sire *Dorcas's Stranford* 32828. Dam *Lucile of the Branch* 39966.
Born Aug. 22, 1918. B. and O.: Byron L. Wilbur, North Montpelier, Vt.

90071 **Elsie of Glendale**
Sire *Stranford's Golden Secret of Chippewa* 37671. Dam *Maypole's Janet of Walnut Grove* 39310.
Born April 15, 1917. B. and O.: A. B. Grapes, Downing, Wis.

90072 **Ethel of Glendale**
Sire *Stranford's Golden Secret of Chippewa* 37671. Dam *Imp. Maypole V.* 28341.
Born May 10, 1917. B. and O.: A. B. Grapes, Downing, Wis.

90073 **Empress of Glendale**
Sire *Stranford's Golden Secret of Chippewa* 37671. Dam *Glendale Beth* 61695.
Born Oct. 2, 1917. B. and O.: A. B. Grapes, Downing, Wis.

90074 **Sholan Maid's Francena**
Sire *Glen-Rose King* 45618. Dam *Sholan Maid* 46308.
Born Dec. 10, 1918. B. and O.: H. A. Hobbs, Eau Claire, Wis.

90075 **Beauty's Rose**
Sire *Beauty's Main Stay of Iowanola* 32136. Dam *Rose's Beauty* 59466.
Born Aug. 17, 1918. B. and O.: O. E. Perry, Gilman, Iowa.

90076 **Sunbeam's Beauty**
Sire *Bully Boy of Broad Ripple* 41221. Dam *La Mollie Sunbeam* 61854.
Born Aug. 22, 1918. B.: George W. Browne, Waukesha, Wis. O.: M. E. Smithback, Cambridge, Wis.

90077 **Blanche of Idlehurst**
Sire *King May S.* 31106. Dam *Lady of Idlehurst* 66332.
Born Jan. 29, 1919. B. and O.: C. D. Benack, Hayward, Wis.

90078 **Elenora of Robindale**
Sire *Imp. Blenheim Governor* 41307. Dam *Imp. Rose of Calais II.* 75392.
Born Sept. 30, 1918. B. and O.: J. R. Clancy, Syracuse, N. Y.

90079 **Peace of Robindale**
Sire *Dean of the May* 21815. Dam *Mixter Glen Belle* 62947.
Born Oct. 13, 1918. B.: Est. George Mixter, Hardwick, Mass. O.: J. R. Clancy, Syracuse, N. Y.

90080 **Lady Rockingham of Cedar Hedge**
Sire *Yeoman's May King of Edgemont* 41584. Dam *Lady Rockingham of Edgemont* 69593.
Born Oct. 6, 1918. B. and O.: Philip Davis, Le Raysville, Pa.

Transfers of Guernsey Cattle From May 1 to May 15, 1919

BULLS

Abbeyleix Roamer 56284—A. L. Fitzpatrick to Edward A. Rile, Ambler, Pa.
Abe of Woodside 52231—J. T. Harness to Guy O. Blondey, New London, Wis.
Ability 56489—Fred K. Babson to H. W. Griswold, West Salem, Wis.
Advance of Waldwic 54280—Edgar P. Sawyer to Mrs. Henry F. Ora, Manawa, Wis.
Aggie M. 2d's Hero 45463—M. B. Kiechle to James H. Walradt, Theresa, N. Y.
Albamont Chief 56348—G. M. Wallace to John C. Haartz, Campton, N. H.
Albamont Negro 56347—G. M. Wallace to John C. Haartz, Campton, N. H.
Albamont Rutila's Patient King 46101—John C. Haartz to Mark Annis, Dover, N. H.
Albamont Victor 56349—G. M. Wallace to John C. Haartz, Campton, N. H.
Albert of Hansen Farm 56464—Henry T. Hansen to Joseph Johns, La Crosse, Wis.
Alethea's Victor 49565—Otto W. Post to F. G. Straub, Rochester, N. Y.
Alexander of Linwood 55442—Homer F. Rundell to Sinn Bros., Nicollet, Minn.
Amabel's Auric 56384—Charles H. Arthur to J. J. Page, Jay, N. Y.
Ames May King Gamma 55282—Iowa State College to P. R. Peterson, Fort Dodge, Iowa.
Amonastro of Lakewood 50771—Wallace D. Moody to Harry B. Hilton, North Anson, Me.
Amy's Silver's Glenwood Boy 55228—Walter Matthys to V. A. Palm, Barron, Wis.
Archie of Orchard Hill 52429—Fred W. Clark & Son to D. J. Morrow, Pavilion, N. Y.
Ariel's Chief 56474—Ariel Mitchelson to Axel F. Westerburg, Bloomfield, Conn.
Ashley Chene of Six Maples 51089—H. N. Longley to Otis T. Moen, Beldenville, Wis.
Astrid's Golden Bow 52635—Mitwede Bros. to John L. W. Marx, Waukesha, Wis.
Atta Boy of Maplecrest 56361—Paul Love to R. J. Palmer, Detroit, Mich.
Auto of Glencairne 48273—R. H. L. Chichester to A. F. Howard, Farmville, Va.
Avon-Val'es John 54169—H. C. McCamon & Son to Ira B. Cutshall, Cochranton, Pa.
Babsie's Jewel 42130—Hubert J. Burger to The Lake Superior Guernsey Breeders' Ass'n, Ironwood, Mich.
Barbara's St. Nicholas Raider 55411—Charles W. Fisher to Elmer D. Coonrod, Vergennes, Vt.
Barney Boliver 51011—Beaver Brook Inc. to W. M. Akeley, West Brattleboro, Vt.
Beatrix's Jewel King 30592 (Imp.)—Clinton L. Preston to John Walter, Eau Claire, Wis.
Beauty's Bob 48892—J. A. McComb to Fred Goodger, Delevan, Wis.
Beauty's Chieftain of High Caste 53636—E. F. Houser to H. J. Hall, Cortland, Ohio.
Beauty's George of Mapledale 56388—John Shantz to G. D. Arnold, Morral, Ohio.
Beauty's May Rose King of Suburban Farm 49156—James H. Seaman to Charlton Industrial Farm School, Ballston Lake, N. Y.
Bel Air King 56478—James W. Davis to Mrs. Jennie Carlisle, Havre de Grace, Md.
Belle's Duke of Oakley 52750—Olson & Krans to Ernest K. Fehr, Olivia, Minn.
Belle's Secret 38069—Ole Knutson to E. J. Hoyord, Scandinavia, Wis.
Ben Hur of the Glen 18007—Hamilton Carhartt to J. M. Byers, Rock Hill, S. C.
Betty's Boy of Shady Nook 28629—George H. Calvert to William Flinn, Pittsburgh, Pa.
Billy Chene of Six Maples 55914—H. N. Longley to Schwoch Bros., Chelsea, Wis.
Billy of Wilton 56332—Frank Gick to John Pettis, Gansevoort, N. Y.
Blossom's Jimmie of Hawthorne 52305—F. E. Fox to John Severson, Underhill, Wis.
Bob of Rilma 4th 23103—J. H. Larson to F. H. Lodsdon, Ames, Iowa.
Bonner of Beaver Lake 55093—Crouch Bros. to A. J. Everett, Pewaukee, Wis.
Bonnie Merl of Baw Beese Farm 56459—J. M. Williams to Kline & Malcuit, Bolivar, Ohio.
Boy of Fairview 50311—John H. Wheat & Son to A. O. Trask, Rock Rift, N. Y.
Bralef Golden Chief of Bella Vista 56419—J. W. Henderson to L. A. Bridinger, Santa Rosa, Cal.
Bright Ring 51551—Theodore A. Strande to O. S. Huseboe, Taylor, Wis.
Brooklandwood Meadow King 42519—I. E. Emerson to Norman Stump, Stevenson, Md.
Brooklandwood Meadow King 42519—Norman Stump to J. H. Gunther, Monkton, Md.
Buema of Elm Farm's Raymond 50191—W. S. Davis to Elm City Cotton Mills, LaGrange, Ga.
Burnside Bloom 39549—D. Fred Shamberger to S. M. Shoemaker, Eccleston, Md.
Burnside Bloom 39549—S. M. Shoemaker to H. A. Matthews, Corbett, Md.
Buttercup's Pride of Palnhurst 29623—J. C. Grupe to George B. Olson, Linden, Cal.
Butternut Boy 51323—Nels Jacobson to J. O. Anderson, Sumas, Wash.
Calotte's Eckstein's Duke 54227—H. R. Wisch & Son to Will E. Mack & Ed. Lemke, Fort Atkinson, Wis.
Caribou Major 53194—George C. Stone to F. M. Borman, Royalton, Minn.
Castello's Son 2d 54735—Crouch Bros. to Joe Brandt, Pewaukee, Wis.
Champion's Sequel of Maplecrest 56360—Paul Love to William J. Seely, Nescopeck, Pa.
Chicona Benedict 51660—Albion L. Gile to W. O. Reith, Astoria, Ore.
Chicona Calendar 53752—Albion L. Gile to H. Morse, Olympia, Wash.
Chicona Hillyer 52095—Albion L. Gile to F. O. Hampson, Skamokawa, Wash.
Chicona Romulus 47343—Albion L. Gile to A. R. Youngquist, Goldendale, Wash.
Chief Coon of Coon Valley 56442—L. E. Scott to J. E. Stromstad, Coon Valley, Wis.
Chief Galahad Glenwood 43768—Walter D. Anstey to Hans A. Ahrendt, Pewaukee, Wis.
Chief Jaronomo 49895—M. I. Patterson to E. B. Lear, Stafford, Kans.
College Raider of Bethany 54704—E. W. Oglebay to Harry Alspach, Hillsboro, Ohio.
Columbia Star 52267—A. T. Herd to T. M. Campbell, Palestine, Tex.
Cornelius of Linwood 55440—Homer F. Rundell to Carl Hansen, Sparta, Wis.
Courteen's Rilma Boy 52055—S. G. Courteen to Richard Gehrke, Manawa, Wis.
Craigamoor Russell 27455—Jean Du Luth Farm, Inc. to A. C. Jones, Holyoke, Minn.
Craigamoor Violet's Golden Noble 48700—George C. Cooper to Walter Hanson, Webster, Wis.
Dairy Maid's Boy of Deerfield 47739—Est. Myron C. Wick to J. C. Robison, Edinburg, Pa.
Dairy Maid's Lad of Calumet 54015—Edward Hass to Herman Stueven, New Holstein, Wis.
Dame's King 55192—O'Hara & Costello to Jesse M. Otis & Sons, Sherwood, N. Y.
Dexter of Indianola 56265—Michael Larson, Jr., to Dwight Davis, Northland, Wis.
Dialetra's Golden Noble 53810—Amos Bryan to H. J. Lowman, Quakertown, Pa.
Diamond's Lad 47804—Ira Baker to Walter Carson, Eightyfour, Pa.
Dimple's Franco 56390—Lucian E. Massey to C. F. Leverage, Chestertown, Md.
Dixie's Champion of Maple Broeck 53629—Drew Ten Broeck to Howard B. Mason, Bloomington, Ill.
Dolly's Duke of Linda Vista 51150—Louis E. P. Smith to Arthur G. Galusha, Williamstown, Mass.
Donnington 50432—Charles A. Peck to John L. Barlow, Windham, N. Y.
Donnington Sequel of Chestnut Hill 31617—Curtis, Hartsock & Brown to Walter Benedict, Marengo, Ohio.
Don of Williamsburg 55446—Robert B. Mallory to William N. Hudson, Berkley, Va.
Dora's Victory Lad 53691—Arthur H. Crawford to Paul M. Howe, Pike, N. H.
Duke of Balgreen 56273—J. A. Rigby to J. E. Sutter, Mansfield, Ohio.
Duke of Coleman 56488—R. C. Oestreich to Otto Zeitler, Coleman, Wis.
Duke of Edinburg 56333—Frank Gick to George E. Myers, Northville, N. Y.
Duke of Guernfalfa Jenny 56485—Julius Haag to Mike Stephany, Malone, Wis.
Duke of Sunny Slope 54844—Noah Rediger to J. L. Shanner, Page, Nebr.
Dundee 56446—Natoma Farm to Edna Crickton, Dundee, Ill.
Earl's Yeksa Prince of San Dieguito 51692—Clayton R. Grice to Dinwiddie Bros., Escondido, Cal.
Easter Governor of Arnott 51582—Jens Arnbal to William A. Tatge, Wells, Minn.
Elaborate's Squire of Lakeside 51733—E. E. McGrew, to M. F. Zirk, South Haven, Minn.
Elizabeth's Topsy Boy 53269—William M. Jones to A. J. Hodgson, Waukesha, Wis.
Elmace Lad 56494—W. E. Evans to A. W. Rush, La Cygne, Kans.
Elmace Prince 56495—W. E. Evans to A. W. Rush, La Cygne, Kans.
Emma's Sequel of Oak Ridge 37087—J. A. Fraser to Charles E. Heald, Lynchburg, Va.
Endeavor's King 52839—W. S. McBane to H. R. Snoberger, New Enterprise, Pa.
Escalon Golden Jewel 44990—A. B. Humphrey to Ernest A. Gammon, Hood, Cal.
Escalon Major 51203—A. B. Humphrey to E. Bun & H. F. Krumland, Byron, Cal.
Esta's Master of Lone Pine 54904—A. O. Lindland to Leander Simonis, Rosholt, Wis.
Etna's Don of Breezy Hill 54885—Clifford C. Capener to Paul Schiefelbein, Lisbon, Wis.
Fairy's Bud of Edgewood 56299—George W. Welch to E. A. Fitch, Greenup, Ill.
Fairy's King 55060—Harry Leaton to William Whaley, Pearl Creek, N. Y.
Falco's Liberty Boy 56331—Frank O. Sawtelle to William Matson, Stark, Me.
Fantine's Sequel 46139—John Johnson to Emil Magnuson, Grantsburg, Wis.
Fawn's Glenwood of Mound City 54384—F. E. Fox to Henry Cordes, Henning, Minn.
Fern Crest Lad 44460—William Rawlings to Mrs. W. R. Carswell, Jeffersonville, Ga.
Floridale King Benton 50933—L. E. Hageman & Sons to A. Lindquist & Ole Holm, Cromwell, Minn.
Florizel's Hero 54235—Fred Wille to Henry C. Bade, Leigh, Nebr.
Flossie's Corporal 56353—Harvey S. Chrysler to Vern Pettibone, Augusta, Wis.
Foch of Lilydale Farm 54342—Elmer C. Bandy to George Morgan, Amherst, Wis.
Follyland Le Roy 48642—J. L. Hope to J. Edwin Griffith, Mount Washington, Md.
Follyland Shamrock 36422—Andrew Shaler to Charles E. Wilbur & Son, Greenwich, N. Y.
Folly Squire 54297—Reuben H. Donnelley to Clarence L. Miller, Burghill, Ohio.
Fond Memories King 56251—S. M. Shoemaker to R. C. Krueger, Burlington, Kans.
Forest's Jeweller of Hawthorn 52304—F. E. Fox to L. E. Hardie, Galesville, Wis.
Foshay's Jean 56402—Octav Voget to C. M. Salisbury, Burns, Ore.
Francaster 56391—Lucian E. Massey to W. W. Pardee, Chestertown, Md.
Frank Hambro of Breezy Hill 49731—Clifford C. Capener to William H. Millner, Baraboo, Wis.
Frenchman's Noble of White Dale 55589—S. S. Wenger to Abraham Hartman, Goshen, Ind.
Fresno of Jericho 52876—N. C. Dahl to George N. Crawford, Holton, Mich.
Frontier's Knight 53961—William G. Stellrecht to V. H. Ghoslin, Shell Lake, Wis.
Gay Nectar of Wonderland 56385—Charles J. Tempero to Henry Koop, Saint Hilaire, Minn.
General Bloom 52190—J. J. Bean to Godfred Hansen, Bangor, Wis.
General Pershing of Cold Brook Farm 56484—Charles H. Berry to L. J. Libby, Sabattus, Me.
Gerald of Hansen Farm 56463—Henry T. Hansen to Frank Holzer, Lancaster, Wis.
Ginger of Beaver Lake 48016—Crouch Bros. to Fred Beaumont, Pewaukee, Wis.
Glen Roy of Clover Daily 55767—Fred Thurow to Henry Kruger, Forest Junction, Wis.
Glen's Romeo 56458—G. O. Heinselman to George Deyoe, Mason City, Iowa.
Glenwood's Masher of Jericho 52875—N. C. Dahl to William J. Turner & Son, Hemlock, Mich.
Glenwood's Monarch Hero 56465—Georgia State College of Agriculture to W. A. Broach, Point Peter, Ga.
Glenys Ma Charmante's Hero 53374—Est. C. W. Green to Herbert M. Murray, Fairfield, Me.
Golden Girl's King of Melvina 55174—W. B. Barnes to F. W. Zebell, Melvina, Wis.
Golden King of Eastlawn 56268—A. G. Cobourn to Oliver Ball, Salem, Ohio.
Golden Nassau's Son of Capitol View 56015—E. J. Himelberger to C. P. Markle, West Newton, Pa.
Golden Rod of Weedywold 56399—Charles H. Royce to Ralph H. Wilcox, Middletown, Conn.
Goldseeker's Chief 46580—Walter C. White to G. Grant Stahl, Montpelier, Ohio.
Governor Hercules of Hamburg 56270—Hermann Mueller to Ernest Droege, Hamburg, Minn.
Governor of Oaklawn 39613—Paul Miller & Son to F. E. Waldo, North Branch, Minn.
Governor of Rapids 56372—N. T. Nelson to Lernard Anderson, Manitowoc, Wis.
Governor of St. Lawrence 43202—Harry Herbert to Clarence Herbert, Ogdensburg, Wis.
Governor of Woronoak 53638—Woronoak Farms Company to James R. Clapp, Northampton, Mass.
Governor Sunbeam of Poskin 54920—D. F. Clark to William Hartje, Lavalle, Wis.
Governor Wolf of Seneca 42002—David Wilson to D. N. App, Selinsgrove, Pa.
Greenwood King 56467—George V. Slye to Howard W. Merry, Corry, Pa.
Greenwood Prince 56466—George V. Slye to V. I. Powers, Corry, Pa.

TRANSFERS OF GUERNSEY CATTLE

Guernest Boy of Fairview 54684—John H. Wheat & Son to Charles Bartnik, King Ferry, N. Y.
Gurth of Koshkonong Place 53202—A. R. Hoard to I. O. Grimwood & Sons, Plano, Ill.
Gypson's Gay Boy 55049—Henry W. Leeds to Edward Bouchy, Swedesboro, N. J.
Harley Mills of Cuyuna 44086—Graves & Murphy to Fred S. Child, Hopkins, Minn.
Harrett 56329—H. A. Retzleff to Charles Bierhals, Fond du Lac, Wis.
Harwood Strong Boy 56482—Richard G. Harwood to W. W. Colburn, Temple, N. H.
Henry Ford of Chanute 56476—E. H. Carwile to T. L. McWilliams, Girard, Kans.
Herdlea Bell Boy 56033—A. T. Herd to J. Iden Smith, New Hope, Pa.
Hero of Riderwood 50165—Harry S. Jenkins to James B. Robertson, Eccleston, Md.
Hero of Riderwood 50165—James B. Robertson to George P. Kern, Winchester, Va.
Hero's Pat 56492—B. N. Dickinson to W. C. Lewis, Champlain, N. Y.
Hickory Grove's Val 56444—T. J. Wright to A. G. Schultz, New Lisbon, Wis.
Hiiink's Wonder 52085—B. A. Jacklin & Sons to Charles Warwick & Sons, Redgranite, Wis.
His Majesty of Rusk 56457—Fred R. Ross to Earl Taylor, Webster, Wis.
Holbeck's Arcadia Chieftan 52035—Fred C. Holbeck to Clyde T. Bolender, Centreville, Mich.
Holden's Glenwood Boy 28978—H. D. Parker to Gromer Bros., Hugo, Colo.
Homestead King 34119—A. B. Kaercher to L. A. Elwell and E. J. Goar, Montevideo, Minn.
Honesty Pride of Birchfield 44580—Est. George Mixter to W. H. Gratwick, Linwood, N. Y.
Idun King of Riverside Farm 56325—T. M. Miller to O. T. Langrude, McGrath, Minn.
Ikey of Sarnia 52436—Charles L. Hill to George Flood, Eden, Wis.
Ilene's Gem 36087—F. J. Gehrke to Alvin Handrich, Manawa, Wis.
Increase of Sarnia 53862—Charles L. Hill to Albert Scheer & G. F. Horner, Ripon, Wis.
Independence of Sarnia 52435—Charles L. Hill to Harold A. Van Horn, Garwin, Iowa.
Iopis of Ash Grove 55165—A. O. Knowlton to Burchard & Wilder, Plainview, Minn.
Itchen Duke of Owen's Place 49335—J. R. Dietrich (Est.) & Edward Helmlinger to Mrs. J. R. Dietrich & Edward Helmlinger, Bremen, Ind.
Isaac of Deer Creek 51168—William R. Boese to Theo Jaeckel, Fort Atkinson, Wis.
Jacqueminot's Colonel 41577—W. S. Newman to Frank B. Parker, Conneaut, Ohio.
Jacqueminot's Count 48816—C. M. McConnell to L. W. Fenner, Sullivan, Ohio.
Jane's Pet of Troutmere 53455—Theo Werder to Gust Santamaa, Ashland, Wis.
Jardiniere's King Charmante 46186—D. Fred Shamberger to Norman Stump, Stevenson, Md.
Jeanette's May Masher 56341—H. C. McCamon & Son to H. E. Davis, Munderf, Pa.
Jessica's Count Rilma 53531—S. G. Courteen to H. E. Cottrell, Sparta, Wis.
Josephine's Laddie 29013—P. D. Benjegerdes to A. Tietjens, Mason City, Iowa.
June Boy 55225—William Lauden to A. M. Harebo, New Lisbon, Wis.
Just Joe of Rose City 56367—W. A. Goodin to P. C. Patrick, Salem, Ore.
Kalix of Orndale 55313—C. J. Orn to Peter Krings, Arkansaw, Wis.
Kenneth's Lad 56340—J. H. Bailey to C. M. Powley, Pennsylvania Furnace, Pa.
Kenwood's Stranford's May King 56430—C. D. Ordway to R. G. Whalley, Charlotte, Vt.
King Ecca 35207—Torge & Swartz to Solarek & Sons, Salamanca, N. Y.
King George of Kenilworth 46239—William H. Carroll to A. A. Frauenheim, Sharpsburg, Pa.
King Harry 53828—Albert Halvorson to A. O. Swanson, Port Wing, Wis.
King Henry of Walnut Dale 49056—Emmet Steiner to E. A. Barden, Shreve, Ohio.
King Leo 55461—R. L. Pope to Pope West, Waupaca, Wis.
King Major of Rural Glade 50483—A. S. Graybill to C. P. Wright, Wadesville, Va.
King of Hampshire Stock Farm 56401—O. M. Whiting to Stanley Bebout, Addison, N. Y.
King of Haraf 47997—Frank F. McDermitt, to Elevation Orchards Co., Jacks Mountain, Pa.
King of Spruce Valley 56271—Percy H. Wille to F. E. Fox, Waukesha, Wis.
King of Wyoming Valley 51440—Byron Main to W. C. Owen, Warsaw, N. Y.
King's Lad of Hazelhurst 54931—John G. Thomson to Will Hardersen, Hinton, Iowa.
King Sullivan 49026—Frank Runde to Benedict Schroeder, Louisburg, Wis.
King Superba 56475—Henry F. Kolb to Henry Bebermeier, Timothy, Wis.
Kitchener's Boy of Rose City 50740—W. A. Goodin to V. A. Dahlgren, East Stanwood, Wash.
Laddie Rheingold 54148—Grover Kull to Erwin Thiede, Burlington, Wis.
Langwater Royal 19th 46488—Humpton & Seeds to Huston & Seeds, Thorndale, Pa.
Larch Hill's Hero 47959—Robert E. Coppock to William T. Coffey & Elmer Prosser, Marion, Iowa.
Lassie's Raymate of Old Orchard 56373—W. S. Newman to Eugenk C. Goodrich, Austinburg, Ohio.
Lena's Laddie 55677—D. H. Looney to Dan Bass, Seattle, Wash.
Liberty Lad of Riderwood 50164—Harry S. Jenkins to James B. Robertson, Eccleston, Md.
Liberty Lad of Riderwood 50164—James B. Robertson to W. H. Detrick, Glencoe Md.
Lillian's Governor of Sunnyside 50924—W. A. Alexander to Roswell B. Whitman, Maple View, N. Y.
Lily's Hero of Enterprise 56462—George R. Johnson to Dorr Packard, Roosevelt, Wis.
Lizette's Topsy Boy 53267—William M. Jones to W. W. Moll, Marshfield, Wis.
Loteher's Holcombe Boy of Fernhurst 52693—R. H. Loether & Son to Daniel Cox, Conrath, Wis.
Lorista's Anchor Lad 49323—C. F. Joslyn to W. H. Hazen, Lebanon, N. H.
Losca's Stranford of Jericho 52877—N. C. Dahl to Frank J. Zerlaut, Fremont, Mich.
Louellen of Sherman Farm 55673—J. G. Webb to John R. Sherman, Salt Point, N. Y.
Luella's Pomeroy 56410—F. H. Marvin to G. A. Schindler, Wilton, Wis.
Maggie's Frederick 53574—Adolph A. Suhr to Otto Tomtar, Whitehall, Wis.
Mager's Pete of Nelsonville 53763—Roman Zblewski to Frank Mager, Plover, Wis.
Marchand King 56256—S. M. Shoemaker to Frank A. Bonsal, Monkton, Md.
Mars of Koshkonong Place 50065—A. R. Hoard to Fred Sweningson, Peshtigo, Wis.
Masher's Pride of Albemarle 47304—Thomas L. Rosser, Jr., to George R. B. Michie, Charlottesville, Va.
Masher Stranford 50050—B. F. Bourret & Son to Fay Johnson, Platteville, Wis.
Master Hugo 56490—Fred K. Babson to H. W. Griswold, West Salem, Wis.
Mate o'Bloom's Fern's Golden Noble 53811—Amos Bryan to William H. Stever, Perkasie, Pa.
Max of Linda Vista 48400—Louis E. P. Smith to Edwin Kaufman, Boston, Mass.
May Pearl's Governor 50696—S. M. Shoemaker to John G. Thompson, Landover, Md.
Meadow-Gold Upland 56483—W. S. Ormston & Sons to W. W. Hoyt, Breckenridge, Mich.
Melrose of Woronoak 53203—Woronoak Farms Co. to Albert G. Buckley, Valley Falls, N. Y.
Melvina's Son of Breezy Hill 56308—Clifford C. Capener to George F. Millner, Baraboo. Wis.
Meredith of Mountain View 26635 (Imp.)—Morris Owens to Henry Schick, Buhl, Idaho.
Middledale Lang 55217—Calkins & Riggs to J. W. Mulloy, Laurel, Ore.
Mixter Legend 56321—Est. George Mixter to C. G. Dondero, Augusta, Me.
Mixter Mariner's Son Tom of Cherry Lot 55027—Glenn M. Burkhouse to W. H. Schuckers, Reynoldsville, Pa.
Mixter Master 48743—S. W. Epps to Dillon County Guernsey Breeders' Ass'n, Dillon, S. C.
Mixter Penrod 56323—Est. George Mixter to W. H. Robrtes, Harvard, Mass.
Mixter Seaton 56320—Est. George Mixter to Shepherd Brooks, West Medford, Mass.
Mixter Sportsman 56322—Est. George Mixter to D. H. Cray, Brattleboro, Vt.
Monsoon of Inverness 55333—A. W. & R. O. Hargrave to R. Wallace Pearce, Ashland, Wis.
Monte Galore of Gladbrook 51258—Mrs. August Belmont to August Belmont, Babylon, N. Y.
Moose Valley Mischief 47441—Theodore Hollister to Toivola Farmer's Club, Toivola, Minn.
Nanette of Belle Vernon's King 48151—Evan B. Adams to Edward Stewart & Clark Marlne, Salem, Ohio.
Nathan of Birchwood 39030—Vincent Cherney to Herman Strodthoff, Manitowoc, Wis.
Nero of Clovermead 53034—Louie Stole to Fritz Stradtmann, Glencoe, Minn.
Nobility of Edgemoor 42530—L. H. Derrick to C. A. Mack, El Centro, Cal.
Noble of Cloverdell 54863—J. Ed. Brown to D. K. Ross, Oxford, Pa.
Noble's Onward 55287—Herman Gardner to W. C. Headrick, Meridian, Idaho.
North Star of Sunny Crest 56491—John Graham to Roscoe Fisk, Charlemont, Mass.
Olive's Mole 56269—J. A. Thomas to George P Welley, Garrettsville, Ohio.
Olympia Retriever 56412—G. K. Chaplin to W. S. Donart, Coeur d'Alene, Idaho.
Omro King 56285—Otto W. Ruelke to W. J. Treleven, Omro, Wis.
Opal's Sunny Hilside Pride 56415—Charles E. Martin to Charles F. Lehman, Hagerstown, Md.
Orinda's Prince 54149—Grover Kull to Leo D. Dunlap, Lake Geneva, Wis.
Pat of Sunnybrook 42927—Fred J. Wagner to C. Johnson, East Northport, N. Y.
Paul Revere of Old Orchard 56375—W. S. Newman to F. S. Hall & Son, Cortland, Ohio.
Pearl's Glenwood of Mound City 53642—F. E. Fox to John F. Valinske, Foxlake, Wis.
Perley Boy's Pride 55361—Justin Harmann to Louis Pronto, Clay Banks, Wis.
Pencoyd's Aristocrat of Wisconsin 56447—T. W. & I. W. Roberts to Allic S. Knudson, Brodhead, Wis., and Clark & Jackson, Grand Rapids, Wis.
Penstates Musette Master 55486—The Pennsylvania State College to J. I. Thompson, State College, Pa.
Pershing De Chine 54049—Robert Bothwell to William Timm, Manawa, Wis.
Pershing of Middlerun Farm 53706—M. R. Baker to W. E. Fife, Lisbon, Ohio.
Pete of Maple Row 56403—A. H. Bishop to William Demorrow, Stevensville, Mich.
Peter of Birchwood 51848—M. L. Welles to H. Kemink, Brandon, Wis.
Pinero of Birchwood 54967—M. L. Welles to George I. Williams, El Dorado, Wis.
Plummer Farm Secret Rose 49722—Charles B. Plummer to S. H. Markey, New Enterprise, Pa.
Porter's Glenwood Joe 49507—Allan Porter to Charles R. Felger, Scottdale, Pa.
Prince Adolphis 56493—W. E. Evans to A. W. Rush, La Cygne, Kans.
Prince C. of Chanute 56477—E. H. Carwile to F. H. Corser, Chanute, Kans.
Prince Cole's Grandson 51539—S. M. Stowell to O. S. Laing, East Otto, N. Y.
Prince Eureka 40632—Val Mott to Edward F. Kallstrom, Milaca, Minn.
Prince of Indianola 56330—Michael Larson, Jr. to Joe Freda & Joe Joblanski, Northland, Wis.
Prince of Lodgegrass 49420—George H. Calvert to Charles Truver, Valencia, Pa.
Prince of Lynden Grove 50049—B. F. Bourret & Son to Earnest Cushman, Livingston, Wis.
Prince of Spring Rock 55142—W. C. Hansen to George Thede, Sr., New Holstein, Wis.
Prince's Farm Boy of Meadow Brook 56300—E. H. Curtis to G. B. Hanst, Knox, Pa.
Prince Yabgib of Bay Cliffs 54768—Jay B. Deutsch to Huron Mountain Club, Big Bay, Mich.
Rebecca's Hero 56368—B. N. Dickinson to Luck Bros. & George Laramie, Chazy, N. Y.
Recruit of Highway 52348—John W. Little to D. H. Anthony, Hagerstown, Md.
Redella 4th's Hambro 54033—Ralph Tratt to J. W. Mathewson, Wendell, Idaho.
Red Wing Starlight's Hayes Prince 52861—A. I. & J. Hughes to A. M. Young, Wamic, Ore.
Reformer of Outlook Hill 56423—Albert Halvorson to Ed. Danielson, Port Wing, Wis.
Regional Director of Glen Haven 53472—Frank J. Hoen to William H. White, Cockeysville, Md.
Reuben of Lebanon 56481—Canterbury Shakers to North Family Shakers, Mount Lebanon, N. Y.
Rex of Gay Boy's Princeling 55229—Walter Matthys to Benson Bros., Barron, Wis.
Rival's Sheet Anchor 56326—Mott F. Wilson to Harry Farnham, Bangor, Me.
Rose King of Jean DuLuth 2d 56266—Herbert Burrows to Jean Du Luth Farm, Inc., Nickerson, Minn.
Rosie's Sensitive's Sequel 51831—Rush Taggart to Jonathan Bulkley, Ridgefield, Conn.
Royana's May King of Chesapeake 51570—Millard F. Bingham to W. A. Walls, Easton, Md.
Roy of Haines Orchard Farm 48766 (Imp.)—William T. Haines to Charles A. Pease, Warren, Me.
Rutila's May Day 56253—S. M. Shoemaker to Edwin B. Maule, Coatesville, Pa.
Ryland of Crooked Creek 55665—W. L. George to W. E. Dixon, Livermore, Pa.
Saunder's Lad of Cloverdell 56387—R. H. Dutton to E. K. Bready, Chalfont, Pa.
Saylor's Tungsten Courier 40348—F. B. McKay to George Forrest, Standish, Cal.
Sequel of Riderwood 50890—Harry S. Jenkins to James B. Robertson, Eccleston, Md.
Sequel of Riderwood 50890—James B. Robertson to E. L. Wood, Corbett, Md.
Sequel's Glenwood of Crowell Farm 56342—E. G. Crowell to Frank Guinn, Almond, Wis.
Sequel's Sailor Boy 46055—Frank Runde to Paul Klass, Dubuque, Iowa.
Sheet Anchor of Maple Hill Farm 56327—Mott F. Wilson to J. Willard Edgerly, Princeton, Me.
Sir Ivy of Sunnybrook 37257—Fred J. Wagner to J. Patiky, Kings Park, N. Y.
Sir Jim of Elm Spring 50582—Frank C. Webb to W. H. Reed, Pettibone, N. Dak.
Sir Masher of Edgewood 56400—Est. George L. Cary to Howard Schiller, Pattersonville, N. Y.
Sir Picotte's Fernwood of Bonnie Brae 55193—A. Remington to O. E. Shiffer, Eau Claire, Wis.
Sitting Bull of Glencairne 50679—R. H. L. Chichester to Ralph S. Norton, Falmouth Foreside, Me.
Solomon of Old Orchard 56374—W. S. Newman to M. T. Clark, Jefferson, Ohio.
Sox of Cedars 56468—Herbert W. Swantz to W. E. Drews, Wilton, Wis.
Squire of Cloverdell 53074—J. Ed Brown to Amos Eberle, Quarryville, Pa.
Stockton's Pioneer 54892—T. Howard Price to M. S. McGrath, Sparks, Md.
Stranford of Lake View 55167—Dell Danks to Terwillinger Bros., Oregon, Wis.
Stranford's Glenwood of City View 55863—L. E. McGill to Louis Chalvin, Holcombe, Wis.
Tahoma of Bralee 56356—E. R. Brady to Ralph Brothers, Clark Fork, Idaho.
The Aviator 50894—Walter C. White to Mortimer Matthews, Glendale, Ohio.
Three Elms Captain 56425—P. C. Stephens to F. R. York, East Sumner, Me.
Three Elms Sir Roger 56424—P. C. Stephens to J. E. Bicknell, Buckfield, Me.

TRANSFERS OF GUERNSEY CATTLE

Topsy May's Governor 52919—C. Christensen to N. A. Rasmussen, Oshkosh, Wis.
Urlton Boy 53781—John L. Hill to Arthur W. Cornwell, Urlton, N. Y.
Valentine Bates 56413—M. T. Young to M. S. Aber, Pitcairn, Pa.
Victory of Green Mountain Farms 54516—C. A. Carlisle to Virgil Culp, South Bend, Ind.
Victory of Pleasant View 56366—A. C. Russell to John Kohnke, Eau Claire, Wis.
Violet's Duke of Berkshire 55122—Charles F. Bradley to Fred M. Ford, Sheffield, Mass.
Violet's l'Etiennerie Prince of Wackena 56411—Henry L. Pierson to John S. Devinney, Julian, N. C.
War Cloud of Marberne 52890—G. Bernard Fenwick to H. E. Mey, Dover, Pa.
Wardem Ultra King 27922—J. G. Butler to Charles D. Cleveland, Eatontown, N. J.
Warrior of Gerhartz Brothers' Farm 52623—Gerhartz Bros. to Anton Moersch, Peebles, Wis.
Warriston's Noble Legacy 50868—C. Jared Ingersoll to Charles Edward Ingersoll, Penllyn, Pa.
William Wallace of Ellerslie 32931—R. L. Cutts to D. A. Faucett, Chase City, Va.
Woodrow of Willow Brook 56345—J. M. Marquis to Ed Ashbrook, Washington, Pa.
Yakavue 53397—M. E. Lindenman & Son to Frank Adams, Pendleton, Ind.
Yekstang of Elder Grove 53998—G. R. Miller & C. A. Peterson to J. K. Severson, Ogdensburg, Wis.
Yeoman Granger 48287—Anson Phelps Stokes to Frederick T. West, Pittsfield, Mass.
Yeoman's King of Cloverdell 54862—J. Ed. Brown to G. P. Boyce, Dunmore, Pa.
Zenobia's May King 51182—G. G. Hartley to Hinckley Guernsey Bull Ass'n., Hinckley, Minn.
Zoega Zabiello's Governor 56428—M. S. Parker to U. M. Martin, Wolcott, Vt.

COWS

Ada Glenwood of Chippewa 91947—Schmit Bros. to L. P. Martiny, Chippewa Falls, Wis.
Adaleta of Dreamwold 62615—E. F. Houser to W. A. Nan e & Son, Warren, Ohio.
Adelaide of The Dudley 45574—Torge & Swartz to Solarek & Sons, Salaman a, N. Y.
Adelaide's Beauty of Bennett Homestead 79392—W. S. Newman to Milan Gray, Jefferson, Ohio.
Adella of Beaver Lake 63659—Crouch Bros. to E. E. Tjugum, Sun Prairie, Wis.
Agnes of the Glen 56531—Mrs. August Belmont to August Belmont, Babylon, N. Y.
Aj etta 80062—W. E. Evans to A. W. Rush, La Cygne, Kans.
Albamont Laurel 91953—G. M. Walla e to John C. Haartz, Campton, N. H.
Albamont Trillium 91954—G. M. Wallace to John C. Haartz, Campton, N. H.
Alice Blue 47270—G. M. Wallace to John C. Haartz, Campton, N. H.
Alice of Falmouth 91827—Est. G. R. Whitney to S. C. Hall, Kennebunk, Me.
Allys of Willow Brook 81008—J. M. Marquis to E. C. Horn, Washington, Pa.
Alpharetta Vestaline 52391—J. R. Winchell & Son to G. D. Thompson, Hillsboro, Wis.
Amanda of Broad Acres 47501—Frank M. Smith to William F. White, Roseboom, N. Y.
Anna of The Dudley 64700—Torge & Swartz to Solarek & Sons, Salamanca, N. Y.
Annie of the Rue Cohn 42454—Clyde McLeod to Dale E. Rundell, Livingston, Wis.
Annie of Woodcrest 25872—David Wilson to Thomas F. Branson, Rosemont, Pa.
Arline of Larchmont 45409—C. E. Fulton to L. L. Hudson, Fallon, Nevada.
Aurora Primrose of Chesapeake 87159—Millard F. Bingham to William M. Cooper, & L. J. Adkins, Nardela Springs, Md.
Avern of Comodale 80095—University of Minnesota to E. R. Frissell, Minneapolis, Minn.
Avonlea May of Mara Alva 92020—W. R. Nesbit to A. C. Ramseyer, Smithville, Ohio.
Avonlea May of Mara Alva 92020—A. C. Ramseyer to John Winkler, Wooster, Ohio.
Avon-Vale's Sweetheart 88804—H. C. McCamon & Son to A. C. Ramseyer, Smithville, Ohio.
Baby Belle of Elm Spring 62579—Edward Brewin to L. T. & T. F. Betts, Eagle, Wis.
Beatrice of Walnut Glens 2d 59488—E. F. Houser to H. C. & E. B. McCamon, Lisbon, Ohio.
Beautiful Katy Patch 91974—Charles N. Diehl to William Erf, Bellevue, Ohio.
Beauty of Cedar Crest 82269—W. F. Murphy to C. A. Bork, Paynesville, Minn.
Beauty IV of Clairmont 21042 (Imp.)—C. M. Paul to L. Clark Hoge, Purcellville, Va.
Beauty Rose of Ransom Farm 91780—Ransom & Kissinger to W. G. Ransom & V. C. Devilbiss, Ransomville, Kans.
Beekayette of Llanwhitkell 84241—U. A. Woodbury 2d to R. A. Arms, Burlington, Vt.
Belle of Boulder Farm 45624—T. Jefferson Coolidge to Miss Katherine E. Silsbee, Beverly, Mass.
Bertha of Kittanning 60816—C. D. Schlabach to A. C. Ramseyer, Smithville, Ohio.
Bertha of Kittanning 60816—A. C. Ramseyer to Z. G. Darby, Lowryville, S. C.
Bessie M. of La Grange 50530—John A. Hodgin to Thomas D. Hardin, Greensboro, N. C.
Bessie of Cedar Lane 80719—J. S. Yoder to G. Bernard Fenwick, Glyndon, Md.
Bessie of Walnut Grove 63758—Delaware College to W. W. Reese, Salt Lake City, Utah.
Bessie's Susanna 76651—Cleophas Conkle to D. M. Hershberger & C. Conkle, Millersburg, Ohio.
Bess of Foxcroft 44169—Humpton & Seeds to Huston & Seeds, Thorndale, Pa.
Bethette of Cedar Crest 91942—W. F. Murphy to John F. Lang, Paynesville, Minn.
Bettie of Ransom Farm 69154—Ranson & Kissinger to C. R. Kissinger & Sons, Ottawa, Kans.
Bettie Primrose 66487—Humpton & Seeds to Huston & Seeds, Thorndale, Pa.
Bettie's Pride 91782—Ransom & Kissinger to C. R. Kissinger & Sons, Ottawa, Kans.
Betty Fernwood of Avonlea 65802—W. R. Nesbit to A. C. Ramseyer, Smithville, Ohio.
Betty of Boulder Farm 45158—T. Jefferson Coolidge to Miss Katherine E. Silsbee, Beverly, Mass.
Blanche of Neill Heights 90326—A. S. Bell to H. C. & E. B. McCamon, Lisbon, Ohio.
Blanchefloweer's Lady of Spring Brook 86724—C. H. Brown to A. C. Ramseyer, Smithville, Ohio.
Blanche of Lone Oak 70631—R. H. Johnson to William Maurer, East Sparta, Ohio.
Bob's France 91944—Ralph Tratt to J. W. Mathewson, Wendell, Idaho.
Bonita of Elmdale 90523—P. J. Weisel to W. H. Neece, Lindsay, Cal.
Bonnibel Martin 29540—Herman Gaubatz to Orvil Huebner, Forest Junction, Wis.
Bonnie's Golden Lassie 72393—Joseph D. Schwartz to J. W. McKean, Monroe, Ind.
Bonnie's Snowball 71546—Fred W. Backer to E. H. Sherbert, Weyauwega, Wis.
Bopeep's Snowdrop 66391—Wisconsin Department of Agriculture to Ingalls Farm Company, Fond du Lac, Wis.
Bosistow Buttercup 2d 67682 (Imp.)—J. L. Hope to J. Edwin Griffith, Mount Washington, Md.
Bounce Away's Rosa 25272—F. P. Latham to Bruce Anderson, Winston-Salem, N. C.
Brilliante's Pride of the Rouvets 77335 (Imp.)—J. S. Yoder to G. Bernard Fenwick, Glyndon, Md.
Brook Hill's Fancy 82499—C. O. Welsch to Guy LaPlante, Elk River, Minn.
Brookville Missie of Hill View 35739—C. G. Bullers to Calvin G. Shaffer, Punxsutawney, Pa.
Buttercup of Cedar Lane 77337 (Imp.)—J. S. Yoder to Kentucky Agricultural Experiment Station, Lexington, Ky.
Buttercup of Dreamwold 65499—E. F. Houser to W. A. Nance & Son, Warren, Ohio.
Buttercup of Sunnybrook 63109—Fred J. Wagner to Harriet I. Still, Ronkonkoma, N. Y.
Butter Girl V 52616 (Imp.)—Charles H. Jones to L. D. Towle, Boston, Mass.
Cadenza 2d 86348—Helendale Farms to J. W. Schmitt, Mankato, Minn.
Callie of Beaver Lake 55923—Crouch Bros. to G. A. Schultz, Hartland, Wis.
Carnation of Mara Alva 91967—Grant H. Goehring to A. C. Ramseyer, Smithville, Ohio.
Caroline of The Dudley 64698—Torge & Swartz to Solarek & Sons, Salamanca, N. Y.
Caroline Pemberton 63861—G. M. Wallace to John C. Haartz, Campton, N. H.
Carteret of Goldseeker 74945—W. J. & T. C. Crosland to C. S. McCall, Bennettsville, S. C.
Cassie of Elmwood 35947—George R. Hewes to Ransom & Devilbiss, Ransomville, Kans.
Cavalier's Princess Bell 91826—I. R. Crum to Frank J. Eppele, Stockton, N. J.
Champion's Triumph 82777—Helendale Farms to J. W. Schmitt, Mankato, Minn.
Charmante's Ida of Edgewood 91870—Alex M. Maltby to Edward Jarkel, Waconia, Minn.
Christie of Hillrose 75356—Bertle P. Wind, Jr. to R. W. Romig, Montrose, Colo.
Christine's Callie 89058—A. Christianson to A. C. Ramseyer, Smithville, Ohio.
Cinderella of Butler 86405—C. F. Stepp to A. C. Ramseyer, Smithville, Ohio.
Cinderella of Butler 86405—A. C. Ramseyer to Daniel Ramseyer, Smithville, Ohio.
Clairmont's Daisy of Valley View 82839—Albert Warrington to Joseph Hall, Salem, Ohio.
Clairmont's Daisy of Valley View 82839—Joseph Hall to O. F. Sidwell, Salem, Ohio.
Clairmont's Daisy of Valley View 82839—O. F. Sidwell to H. C. McCamon & Son, Lisbon, Ohio.
Clairmont's Daisy of Valley View 82839—H. C. McCamon & Son to A. C. Ramseyer, Smithville, Ohio.
Clevedon's Madge 90643—W. A. Shafor to R. L. George, Okeana, Ohio.
Corinna of Bennett Homestead 75019—W. S. Newman to F. S. Hall & Son, Cortland, Ohio.
Corona Queen 61633—John G. Burnham to E. R. Whitcomb, Whitefish Bay, Wis.
Cossie of Sunny Slope 54169—P. J. Weisel to Adamson Corporation, Van Nuys, Cal.
Countess of the Chene 39706 (Imp.)—David Wilson to Thomas F. Branson, Rosemont, Pa.
Cream of the Glen 60803—Mrs. August Belmont to August Belmont, Babylon, N. Y.
Criterion's Minnie of Bellview 57900—Delaware College to W. W. Reese, Salt Lake City, Utah.
Crocus of Bralee 91968—E. R. Brady to Mrs. Robert Betts, Rochester, Wash.
Crystal of Beaver Lake 86313—Crouch Bros. to A. E. Gray & Son, Waukesha, Wis.
Cyclop's Beauty of Sunnybrook 90860—I. N. Glick to Lowell Gable, Wyebrooke, Pa.
Dairyland Cora 82909—Albert L. Hyzer to S. H. Brown, Lake View, Iowa.
Daisydale of Fairview 51028—J. G. Seward to J. G. Seward & Son, Jefferson, Wis.
Daisy of Sunny View 49002—Clara T. West to Adamson Corporation, Los Angeles, Cal.
Daisy's Jessie of Hickory Hill 87945—G. P. Thompson & Son to G. P. Thompson, Mercer, Pa.
Daisy's Thelma of Heweshurst 91652—E. B. Hewes to Ranson & Devilbiss, Ransomville, Kans.
Dandelion of Old Orchard 85670—W. S. Newman to F. S. Hall & Son, Cortland, Ohio.
Day Lily 91220—H. A. Retzleff to Claude Holterman, Rosendale, Wis.
Delico 48127—John G. Burnham to Dave Owen, Genesee, Wis.
Deruchette Le Thierre 65552—C. E. Fulton to L. L. Hudson, Fallon, Nevada.
Dido of Haines Orchard Farm 91198—William T. Haines to John Theodore Skofield, Brunswick, Me.
Dimple Bloom's Princess of Crestmont 91971—Jesse D. Hunt to Fred Wilcox, Waverly, N. Y.
Dimple Bloom's Queen of Oakwood 36107—Jesse D. Hunt to Fred Wilcox, Waverly, N. Y.
Dimple's Pride 83719—Est. W. A. Seely to Frank Harris, Bloomsburg, Pa.
Dixie Queen 90734—J. T. Marshall to C. Edward Blank, Freedom, Pa.
Docia of Palmhurst 71651—E. R. Frey to Francisco Duenas, San Salvador, Central America.
Dolly Dimple of Edgewood 63218—William Martin to John Pettis, Gansevoort, N. Y.
Dolly of Accomac 22820—A. F. Yarbrough to Vance E. Conrad, Winston-Salem, N. C.
Dolly of Sunnybrook 63106—Fred J. Wagner to Peter Hilderbrand, Kings Park, N. Y.
Dolly Sunset 72126—John H. Lancaster to Malbon Brothers, Skowhegan, Me.
Dolly Varden of Sledmore 71139—Millard F. Bingham to E. R. Morris, Worton, Md.
Donnacynth of Longhurst 91819—C. G. Parnall to Frank J. Quinn, Peoria, Ill.
Dora Bess of Butternut Hill 61672—Jay J. Leonard to Sim Ardis & Son, Lake City, Mich.
Dora King 59769—Fred J. Wagner to M. Sheridan, Kings Park, N. Y.
Doretta 41915—Samuel Essig to E. E. Gordon, Kent, Ohio.
Dorothy of Beaver Lake 89665—Crouch Bros. to G. A. Schultz, Hartland, Wis.
Dottie Taylor 67095—William Taylor & Son to D. A. Beam, Apalachin, N. Y.
Double Star Yeksa 83102—Helendale Farms to J. W. Schmitt, Mankato, Minn.
Dryma's Daughter of Mara Alva 91964—I. W. Schieber to A. C. Ramseyer, Smithville, Ohio.
Dryma's Daughter of Mara A va 91964—A. C. Ramseyer to Robert Treat, Tallmadge, Ohio.
Dudley Queen 31122—Torge & Swartz to Solarek & Sons, Salamanca, N. Y.
Eagle's Wing of Helendale 83104—Helendale Farms to J. W. Schmitt, Mankato, Minn.
Earl's Julia of Oakdale 61881—Wisconsin Department of Agriculture, to Ingalls Farm Company, Fond du Lac, Wis.
Easter Daisy 65722 (Imp.)—A. L. Fitzpatrick to Edward A. Rile, Ambler, Pa.
Echo of Vesuvius 86346—Helendale Farms to J. W. Schmitt, Mankato, Minn.
Edith of Mead 31584—E. S. Sattison to E. A. Gammon, Hood, Cal.
Efelbe's Efelce 92144—Frankie L. Campbell to Clarence C. Campbell, Augusta, Wis.
Elberta of Ridgehurst 66708—Millard F. Bingham to Daniel R. Millard, Baltimore, Md.
Ellen of Beaver Lake 64082—Crouch Bros. to Dan Claffey & Son, Waukesha, Wis.
Ellen of Edgewood 92031—A. Heywood Cary to John Graham, Saratoga Springs, N. Y.
Elmace Lassie 87325—W. E. Evans to A. W. Rush, La Cygne, Kans.
Elmace Lonetta 87556—W. E. Evans to A. W. Rush, La Cygne, Kans.
Elmace Nydia 87555—W. E. Evans to A. W. Rush, La Cygne, Kans.
Elmace Zoneta 87554—W. E. Evans to A. W. Rush, La Cygne, Kans.
Emblem's Maid of Elmview 73520—John E. Melvin to Fred Heron, Baldwinsville, N. Y.
Emma Dimple of Maple Lane Farm 76630—D. C. Lauderbach to W. G. Meyers, Dallas, Pa.
Emma D. of Hill Top 22948—U. A. Woodbury 2d to Frank C. Ayer, Brandon, Vt.
Emma of Baker View Farm 91818—Nels Jacobson to Vander Griend Bros., Lynden, Wash.
Emma of The Dudley 45669—Torge & Swartz to Solarek & Sons, Salamanca, N. Y.
Emmie L. of Edgewood 69043—A. Heywood Cary to Floyd Smith, Richmondville, N. Y.
Endymion's Marshall's Ida West 62340—Alex M. Maltby to Albert T. Luebke, Saint Bonifacius, Minn.
Endymia 35450—Helendale Farms to William A. Erbach, Athens, Wis.
England's Queen May 40627 (Imp.)—J. L. Hope to J. Edwin Griffith, Mount Washington, Md.

TRANSFERS OF GUERNSEY CATTLE

England's Rose of Gold's Autumn Leaf 70886—W. S. Newman to H. D. Cornelius, Jefferson, Ohio.
Erie Girl of Chesapeake 84750—Mi lard F. Bingham to J. B. Elliott, Salisbury, Md.
Erie Girl of Green Valley 41251—Millard F. Bingham to E. R. Morris, Worton, Md.
Esmeralda of Chesapeake 89610—Millard F. Bingham to J. Carroll Adkins, Hebron, Md.
Esthma Glenwood 48676—Wilson Matthews to William A. Nance, Warren, Ohio.
Ethel of Ellerslie 59295—G. M. Wallace to John C. Haartz, Campton, N. H.
Fairy of Beaumont II 77327 (Imp.)—J. S. Yoder to G. Bernard Fenwick, Glyndon, Md.
Fairy Queen of Pleasant View 57782—Harry Leaton to M. W. Butler & Son, Perry, N. Y.
Fannie May of Fern Crest 73791—Sam H. Sherard to William Rawlings, Sandersville, Ga.
Fannie May of Fern Crest 73791—William Rawlings to Mrs. W. R. Carswell, Jeffersonville, Ga.
Fanny Butterscotch 87087—Henry Kriess to A. C. Ramseyer, Smithville, Ohio.
Fanny of the Valley Fountain Farm 60178—Fred W. Backer to E. H. Sherbert, Weyauwega, Wis.
Fantiny 33779—John G. Burnham to E. R. Whitcomb, Whitefish Bay, Wis.
Festival Daile's Lily 78035—Joseph T. Saunders to John T. Keys, Cossayuna, N. Y.
Flora Bellwood of Brush Creek 86981—A. Christianson to A. C. Ramseyer, Smithville, Ohio.
Flora Mae 61684—William Rawlings to Mrs. W. R. Carswell, Jeffersonville, Ga.
Flora of Beauregard 44460 (Imp.)—Edgewater Stock Farm to William Manogue, Fort Atkinson, Wis.
Flora of Linwood 48084 (Imp.)—Edgewater Stock Farm to William Manogue, Fort Atkinson, Wis.
Florence R. of Elda 70347—David Wilson to William H. Goll, Philadelphia, Pa.
Floss's Velma of Rose Point 91959—F. C. Fisher to Raymond J. Patterson, Enon Valley, Pa.
Flossy of Gerhartz Brothers' Farm 53539—Gerhartz Bros. to Edward Stephany, Malone, Wis.
Flower of Yeksa 83099—Helendale Farms to J. W. Schmitt, Mankato, Minn.
Flutiebel of Heweshurst 91650—E. B. Hewes to
Folly Lady Katherine 82202—Reuben H. Donnelley to H. A. Eggers, Area, Ill.
Frances May of Sledmore 84749—Millard F. Bingham to J. P. Harris, Preston, Md.
Frances of Chesapeake 89609—Millard F. Bingham to J. P. Harris, Preston, Md.
Galaxy's Grandeur of Cedar Lane 82880—J. S. Yoder to G. Bernard Fenwick, Glyndon, Md.
Galaxy's Lady Christine's Lady Valentine 91822—Mrs. Stephen S. Stone to D. M. Swing, Ridgely, Md.
Galaxy's Polly of Dilworth 79687—C. D. Schlabach to A. C. Ramseyer, Smithville, Ohio.
Galaxy's Polly of Dilworth 79687—A. C. Ramseyer to W. G. Correll, China Grove, N. C.
Gay's May King's Berea 61372—E. E. Bean to L. W. Graf, Sparta, Wis.
Gemina of Bon Ayre 49851—P. J. Weisel to Adamson Corporation, Van Nuys, Cal.
Gertrude R. of Elda 43710—David Wilson to William H. Goll, Philadelphia, Pa.
Glen Gable Emma 89994—William F. Gable to Lowell Gable, Wyebrooke, Pa.
Glenola's Comet 39254—H. W. Griswold to H. J. Ryan, Manchester, Iowa.
Glenwood Maydene 63599—W. E. Evans to A. W. Rush, La Cygne, Kans.
Glenwood's Fair Lady 59762—Ballard Bros. to Floyd J. Wood, Niles, Mich.
Glenwood's Pearl of Taylor 73603—W. Scott Davis to F. W. Meyer, Barron, Wis.
Glenwood's Pearl of Taylor 73603—F. W. Meyer to F. D. Otis, Barron, Wis.
Gloria of Maple Row 82944—A. H. Bishop to Henry Lamers, Hudsonville, Mich.
Godis of Elmwood 61403—Fluvilla M. Hewes to Ransom & Devilbiss, Ransomville, Kans.
Golden Glen Mary 68421—Clara T. West to Adamson Corporation, Los Angeles, Cal.
Golden May of Meadow Brook 61888—F. W. Gardner to Walter Sisson, Eagle Bridge, N. Y.
Golden Noble's May 74943—Verne W. Schieber to A. C. Ramseyer, Smithville, Ohio.
Golden Noble's May 74943—A. C. Ramseyer to Frank Vincent, Fort Wayne, Ind.
Golden Pet 21204—John Schwary to Emmet Steiner, Orrville, Ohio.
Golden Pet of Orchard Springs 91864—John Schwary to Emmet Steiner, Orrville, Ohio.
Golden Pet's Fillpail Secret 91865—W. J. Royer to Emmet Steiner, Orrville, Ohio.
Golden Pet's Granddaughter 91863—W. J. Royer to Emmet Steiner, Orrville, Ohio.
Golden Rose's Daughter of Mara Alva 91965—I.W. Schieber to A. C. Ramseyer, Smithville, Ohio.
Golden Rose's Daughter of Mara Alva 91965—A. C. Ramseyer to H. R. Robinson, Titusville, Pa.
Goldie's Hope 91781—Ransom & Kissinger to W. G. Ransom & V. C. Devilbiss, Ransomville, Kans.
Goodness of Sarnia 69085—Wisconsin Department of Agriculture to Ingalls Farm Company, Fond du Lac, Wis.
Governor's Angel of Elda 62483—David Wilson to William H. Goll, Philadelphia, Pa.
Governor's Louise of Elda 70345—David Wilson to Mrs. F. Supiot, Paoli, Pa.
Governor's Minnewaska 29224 (Imp.)—Millard F. Bingham to E. R. Morris, Worton, Md.
Governor's Pride 78518—T. A. Erickson to J. S. Bancraft, Mora, Minn.
Governor's Yeksa Love Knot of Rose City 83427—W. A. Goodin to Rudolph Meyers, Cornelius, Ore.
Grace of Beaver Lake 85007—Crouch Bros. to A. J. Everett, Pewaukee, Wis.
Grace of Foxcroft 44168—Humpton & Seeds to Huston & Seeds, Thorndale, Pa.
Gusta 61634—John G. Burnham to E. R. Whitcomb, Whitefish Bay, Wis.
Gwen of Oak Grove 77906—Est. Thomas Ellis to John B. Ellis, Endeavor, Wis.
Gypsy of the Otselic 58010—Arthur Bangs to C. M. Jennings, Ithaca, N. Y.
Hambro's Belle of Rugby 78369—Thomas L. Rosser, Jr. to George R. B. Michie, Charlottesville, Va.
Hayes Emerald 67876 (Imp.)—Wisconsin Department of Agriculture to Ingalls Farm Company, Fond, du Lac, Wis.
Hazel of The Dudley 42291—Torge & Swartz to Solarek & Sons, Salamanca, N. Y.
Healy's Major's Mystic Lass 92114—William P. Wharton to J. A. Healy & Sons, Graniteville, Mass.
Hecla of Ridgehurst 56214—J. T. McBane to L. H. Morse, East Liverpool, Ohio.
Helen of Beaver Lake 55925—Crouch Bros. to E. M. Fitzmaurice, Berlin, Wis.
Helen of Beaver Lake 2d 89666—Crouch Bros. to Nels Nelson, Pewaukee, Wis.
Helen of The Dudley 55670—Torge & Swartz to Solarek & Sons, Salamanca, N. Y.
Highland Lottie's Primrose 90733—J. T. Marshall to C. Edward Blank, Freedom, Pa.
Hilda of Waylando 76672—A. C. Ramseyer to Daniel Ramseyer, Smithville, Ohio.
Hilda's Harriet of Mead 77397—E. S. Sattison to E. A. Gammon, Hood, Cal.
Hopeful Goda's Daisy of Meadow Springs 79461—Stacy L. Treat to Charles Hornburg, Cato, N. Y.
Hope of Beaver Lake 85006—Crouch Bros to A. J. Everett, Pewaukee, Wis.
Hougue Maid May 78830 (Imp.)—J. L. Hope to J. Edwin Griffith, Mount Washington, Md.
Iantha of Sarnia 89508 (Imp.)—Charles L. Hill to Dale Livingston, Grinnell, Iowa.
Ida of Haines Orchard Farm 91145—William T. Haines to John Theodore Skofield, Brunswick, Maine.
Ida West 17683—J. R. Winchell & Son to G. D. Thompson, Hillsboro, Wis.
Ilma of Sarnia 88358 (Imp.)—Charles L. Hill to Dale Livingston, Grinnell, Iowa.
Iola's Molly of Pleasant View 84760—Charles Wollenhaupt to Otto Gehres, Van Wert, Ohio.
Iona of Sarnia 89510 (Imp.)—Charles L. Hill to Dale Livingston, Grinnell, Iowa.
Ione of Sarnia 89511 (Imp.)—Charles L. Hill to Dale Livingston, Grinnell, Iowa.
Irene Glenwood 2d 59983—William R. Boese to E. W. Groeler, Fort Atkinson, Wis.
Isabella 63124—J. F. Kreider to Marion E. Flohra, Venedocia, Ohio.
Isabelle of Sarnia 87357 (Imp.)—Charles L. Hill to Dale Livingston, Grinnell, Iowa.
Isabel of Orchard Springs 91866—Emmet Steiner to R. G. Burnham, Showers, Pa.
Isabel of Seldom Seen Guernsey Farm 62803—A. I. Hartzler to Emmet Steiner, Orrville, Ohio.
Island Blackberry 36327 (Imp.)—Fred J. Wagner to E. F. Kinsay, Port Jefferson, N. Y.
Itchen Rose of Owen's Place 87631—J. R. Dietrich (Est.) & Edward Helmlinger to Mrs. J. R. Dietrich & Edward Helmlinger, Bremen, Ind.
Itchen Tea Rose 41329 (Imp.)—J. R. Dietrich (Est.) & Edward Helmlinger to Mrs. J. R. Dietrich & Edward Helmlinger, Bremen, Ind.
Iwana's May Rose 92069—Max Ingall to George Marshall, Frenchtown, N. J.
Jacqueminot's Lusetta 90565—C. M. McConnell to Mrs. Agnes R. Ober, West Salem, Ohio.
Jane of Clovermead 87032—Louie Stoll to Fritz Stradtmann, Glencoe, Minn.
Jane's Princess 41826—Edgewater Stock Farm to William Manogue, Fort Atkinson, Wis.
Janet of Pine Meadow 36936—John G. Burnham to E. R. Whitcomb, Whitefish Bay, Wis.
Janette of Cedar Crest 79593—W. F. Murphy to C. L. Arnold, Eden Valley, Minn.
Janice of Cedar Crest 91820—W. F. Murphy to Walter Kruger, Paynesville, Minn.
Jess of Meadow Spring Farm 50077—Amos Bryan to H. J. Lowman, Quakertown, Pa.
Jewel of Come Again 83597—O. F. Sidwell to H. C. McCamon & Son, Lisbon, Ohio.
Jewel of Come Again 83597—H. C. McCamon & Son to A. C. Ramseyer, Smithville, Ohio.
Joan of Redclyffe 41406—T. Jefferson Coolidge to Miss Katherine E. Silsbee, Beverly, Mass.
Joan of Sunnyside 69317—W. A. Alexander to Roswell B. Whitman, Maple View, N. Y.
Johanna Munroe 67570—Harry Leaton to George Fisher, Warsaw, N. Y.
Josephine of Chesapeake 71007—Millard F. Bingham to J. P. Harris, Preston, Md.
Josephine of Cove Hollow 90728—Lizzie McDaniel to C. E. Fulton, Springfield, Mo.
Josephine of The Dudley 64699—Torge & Swartz to Solarek & Sons, Salamanca, N. Y.
Julia A 25976—Cleophas Conkle to D. M. Hershberger, Millersburg, Ohio.
Julia Anchor of Mapleside 50859—Eugene H Clark to John R. Smith, Frankfort, N. Y.
Karma of Atkinson 55318—P. J. Weisel to Adamson Corporation , Van Nuys, Cal.
Kate Pie of Willow Brook 3d 55884—Charles N. Diehl to William Erf, Monroeville, Ohio.
Kate's Buttercup 82631—W. A. Goodin to H. A. Wright, Seattle, Wash.
Katonah's Bluebell 37893—George C. Stone to Nels Palm, Alvarado, Minn.
Katrina's Queen of Cedar Crest 78714—W. F. Murphy to A. F. Kruger, Kimball Prairie, Minn.
King Masher's Laddie's Fillpail 66631—W. J. Royer to Emmet Steiner, Orrville, Ohio.
King Masher's Laddie's Golden Pet 67197—John Schwary to Emmet Steiner, Orrville, Ohio.
Kitchener's Daisy of San Dieguito 91825—Clayton R. Grice to Russell S. Cox, San Marcos, Cal.
La Belle Parricide 70960—J. L. Hope to J. Edwin Griffith, Mount Washington, Md.
Ladida's March 46880—Bertle P. Wind, Jr. to R. W. Romig, Montrose, Colo.
Lady Belle of Amber 87372—LeRoy Cook to Guy W. Hawley, Ludington, Mich.
Lady Bertha of Gladbrook 62349—Mrs. August Belmont to August Belmont, Babylon, N. Y.
Lady Bosworth 72235—Fanny P. Mason to L. C. Lovell, Bellows Falls, Vt.
Lady Coe 55922—Crouch Bros. to Dan Claffey & Son, Waukesha, Wis.
Lady Encore of Woodcrest 60507—H. L. Griffith to H. C. & E. B. McCamon, Lisbon, Ohio.
Lady Florence of Deer Creek 62140—Richard F. Klemm to Edgewater Stock Farm, Fort Atkinson, Wis.
Lady Jane of Elm Spring 84525—Edward Brewin to L. T. & T. F. Betts, Eagle, Wis.
Lady Kelso III 35222—James H. Seaman to J. R. MacElroy, Jonesville, N. Y.
Lady Louise of Oak Grange 68199—May Howard Martin & H. R. Howard to A. E. Roepke, Mahnomen, Minn.
Lady Lucille 63108—Fred J. Wagner to A. C. Fiske, Port Jefferson, N. Y.
Lady Mason 72236—Fanny P. Mason to L. C. Lovell, Bellows Falls, Vt.
Lady Merton Silene 61994—C. M. Paul to Fred Driver, Waynesboro, Va.
Lady Mildred 2d 49014—Crouch Bros. to Dan Claffey & Son, Waukesha, Wis.
Lady Mina of Lakeview 81611—W. F. Murphy to Charles Kruger, Paynesville, Minn.
Lady My Lida of Cherrydale 76230—David B. Lady to J. Harlan Frantz, Waynesboro, Pa.
Lady of Mathla 81855—F. H. Sparks to L. D. Trippe, Gallion, Ala.
Lady Sylvia of Lakeview 76171—W. F. Murphy to G. E. Sherwood, Kimball Prairie, Minn.
Lady Warwick of Chesapeake 91065—Millard F. Bingham to E. L. Fooks, Preston, Md.
Lady Woodbourne 36894—Cleophas Conkle to D. M. Hershberger & C. Conkle, Millersburg, Ohio.
Lahoma of Griswold Farm 86297—H. W. Griswold to T. E. Selness, Mabel, Minn.
Lalla C's Ruth 51790—J. T. Marshall to A. C. Ramseyer, Smithville, Ohio.
La Mont of Jean Du Luth 69525 (Imp.)—Jean Du Luth Farm, Inc., to John Connor, Barnum, Minn.
Lena of The Dudley 45670—Torge & Swartz to Solarek & Sons, Salamanca, N. Y.
Leota of Sunny Slope 2d 60046—P. J. Weisel to Adamson Corporation, Van Nuys, Cal.
Lillian May Bishop 31575—Fred W. Backer to E. H. Sherbert, Weyauwega, Wis.
Lilly Belle of Green Mountain Farms 81484—C. A. Carlisle to Harley Holben, Osceola, Ind.
Lily Corbelette of Dornes Ranch 78617—Bertle P. Wind, Jr. to R. W. Romig, Montrose, Colo.
Lmyra 71314—W. E. Evans to A. W. Rush, La Cygne, Kans.
Longview Red 90093—H. B. N. Louttit to H. W. Wigman, Lansing, Mich.
Loraine's Princess of Atkinson 55060—P. J. Weisel to Adamson Corporation, Van Nuys, Cal.
Lucia of Highland Croft 26729—R. A. Arms to Forest C. Ayer, Brandon, Vt.
Lucile of Pine Grove 77783—Emil D. Miller to D. F. Clark, Poskin, Wis.
Lucille Jane 73504—Erwin Bros. to S. M. Shoemaker, Eccleston, Md.
Lucile of Rocky Reach 68456—J. L. Hope to J. Edwin Griffith, Mount Washington, Md.
Lucinda of Avonlea 71281—W. R. Nesbit to A. C. Ramseyer, Smithville, Ohio.
Lucy Ault 56947—G. M. Wallace to John C. Haartz, Campton, N. H.
Lucy of Beaver Lake 90176—Crouch Bros. to C. J. Tempero, Pewaukee, Wis.
Lucy of Maple Row 82943—A. H. Bishop to John W. Huizenga, Jenison, Mich.
Lynette G enwood 80063—W. E. Evans to A. W. Rush, La Cygne, Kans.
Mabel Miller 58594—J. M. Marquis to Robert Johnston, Canonsburg, Pa.
Madame Du Barry of Peaceful Vista 91955—G. M. Wallace to John C. Haartz, Campton, N. H.

TRANSFERS OF GUERNSEY CATTLE

Maggie Murphy of Glen Gable 77645—Delaware College to W. W. Reese, Salt Lake, City, Utah.
Maesmawr Dairymaid 45874—Edgewater Stock Farm to William Manogue, Fort Atkinson, Wis.
Maggie of Green Mountain Farms 81483—C. A. Carlisle to Harley Holben, Osceola, Ind.
Maiden Unruffled 67503—T. Jefferson Coolidge to Miss Katherine E. Silsbee, Beverly, Mass.
Mamima's Gift 90805—T. A. Erickson to Ezra Elliott, Villard, Minn.
Margaret of The Dudley 55671—Torge & Swartz to Solarek & Sons, Salamanca, N. Y.
Marie Antoinette of Peaceful Vista 91956—G. M. Wallace to John C. Haartz, Campton, N. H.
Marie of Golden Glen 76800—Clara T. West to Adamson Corporation, Los Angeles, Cal.
Marietta of Fairview 89585—John H. Wheat & Son to Signor & Nettleton, Moravia, N. Y.
Marjean 79342—W. E. Evans to A. W. Rush, La Cygne, Kans.
Marjorie Taylor 87739—William M. Taylor & Son to J. S. Thurston, Athens, Pa.
Marshall's Windflower 60888—J. C. Sonda to H. C. & E. B. McCamon, Lisbon, Ohio.
Martha of Mountain View 91957—Frank S. Mills to Merton Lilley, Gilbertsville, N. Y.
Mary of Cloverdale 36181—The John Hein Co. to F. W. Meyer, Barron, Wis.
Mary of Cloverdale 36181—F. W. Meyer to F. D. Otis, Barron, Wis.
Mary of Glencoe 74563—A. P. Bean to F. W. Meyer, Barron, Wis.
Mary of Glencoe 74563—F. W. Meyer to F. D. Otis, Barron, Wis.
Mary of The Dudley 45575—Torge & Swartz to Solarek & Sons, Salamanca, N. Y.
Masher's Agnes of Gladbrook 90626—Mrs. August Belmont to August Belmont, Babylon, N. Y.
Masher's Antoinette of Cauldalpin 64089—A. Heywood McAlpin to J. L. Quarney, Madison, N. J.
Matilda D. 70197—John S. Petteys to Oscar Kinney, Albany, N. Y.
Maude of Fairview 63549—J. G. Seward to J. G. Seward & Son, Jefferson, Wis.
Maudette of Cedar Crest 79592—W. F. Murphy to W. S. Johnson, Paynesville, Minn.
Maud of Sunny View 42729—Clara T. West to Adamson Corporation, Los Angeles, Cal.
May Belle of the Valley Fountain Farm 83285—Fred W. Backer to E. H. Sherbert, Weyauwega, Wis.
May Day Jewel 70955—Harold H. Hope to J. Edwin Griffith, Mount Washington, Md.
May King's Lady of Hedgelawn 85891—E. F. Houser to H. J. Hall, Cortland, Ohio.
May of The Dudley 55669—Torge & Swartz to Solarek & Sons, Salamanca, N. Y.
May Queen of Adohr 90313—Clara T. West to Adamson Corporation, Los Angeles, Cal.
May Rose of Jaonnets 68707 (Imp.)—Delaware College to W. W. Reese, Salt Lake City, Utah.
Meadow-Gold Dairymaid 47214—H. W. Wigman to Walter Phipps, Detroit, Mich.
Media M's Nancy 60894—J. L. Hope to J. Edwin Griffith, Mount Washington, Md.
Merilla's Ochsa 53600—E. L. Leppen to Clark & Jackson, Grand Rapids, Wis.
Merry Maid of Mineola 88367—Bruce Anderson to S. M. Shoemaker, Eccleston, Md.
Merry Message 83103—Helendale Farms to J. W. Schmitt, Mankato, Minn.
Mertie Marshall 74779—F. O. Sawtelle to Charles F. Oliver, New Sharon, Me.
Middledale Bernice 90367—Calkins & Riggs to R. N. West, Yakima, Wash.
Middledale Golden Maid 2d 90368—Calkins & Riggs to F. H. Stange, Sherwood, Ore.
Middledale Maggie 90370—Calkins & Riggs to Arthur H. Hensley, Portland, Ore.
Middledale May Queen 90371—Calkins & Riggs to M. H. & W. E. Wheeler, Boring, Ore.
Middledale Nell 90369—Calkins & Riggs to F. H. Stangel, Sherwood, Ore.
Mildred of Cedar Crest 82268—W. F. Murphy to E. A. Welliver, Eden Valley, Minn.
Mildred of Kinderhook 50499—James E. van Alstyne to Mary A. Conger, Pawling, N. Y.
Minnesota Vanda 90812—P. G. Norris to O. H. Neumann, Glenwood, Minn.
Minnie Le Grand 59677—Emmet Steiner to R. G. Burnham, Showers, Pa.
Miranda of Mapleton's Niece 33681—Charles B. Plummer to Webster Griffith, Ebensburg, Pa.
Miss Biserta of Davisville 67624—William M. Taylor & Son to Fred Crozier, South Otselic, N. Y.
Miss Christina of Davisville 67626—William M. Taylor & Son to Leslie Camp, Sayre, Pa.
Miss Demetris of Davisville 67625—William M. Taylor & Son to Fred Crozier, South Otselic, N. Y.
Miss Demetris of Davisville 2d 86477—William M. Taylor & Son to Charles Drake, Litchfield, Pa.
Miss Fanny Raymond 87086—Henry Kriess to A. C. Ramseyer, Smithville, Ohio.
Miss Holton of Stockbridge 31255—Walter L. Clark to Anson Phelps Stokes, Lenox, Mass.
Miss Jeanette of Sunny Knoll 71990—V. E. Gregory to Leonard Light, Sanford, N. Y.
Miss Leta of Fairview 64191—J. G. Seward to J. G. Seward & Son, Jefferson, Wis.
Miss Leta's Beauty of Fairview 91823—J. G. Seward to J. G. Seward & Son, Jefferson, Wis.
Miss Nancy of Canterbury 26465—University of Minnesota to E. R. Frissell, Minneapolis, Minn.
Miss Nancy of Sunny Slope 60045—P. J. Weisel to Adamson Corporation, Van Nuys, Cal.
Miss Sequel of Maple Grove 38096—K. O. Gaarder to Albert L. Hyzer, Storm Lake, Iowa.
Mixter Elizabeth 62943—Est. George Mixter to D. R. Hanna, Lenox, Mass.
Mixter Honora Dean 87584—Est. George Mixter to W. H. Gratwick, Linwood, N. Y.
Mixter May Dean 62941—Est. George Mixter to H. T. Parson, New York, N. Y.
Mixter Peggy 87591—Est. George Mixter to W. H. Gratwick, Linwood, N. Y.
Mixter Primrose 73192—Est. George Mixter to W. H. Gratwick, Linwood, N. Y.
Mixter Queen of Hardwick 62966—Est. George Mixter to J. C. Haartz, Campton, N. H.
Mixter Rainbow 91931—Est. George Mixter to J. W. Hager, Westfield, Mass.
Mixter White Spot 62942—Est. George Mixter to J. C. Haartz, Campton, N. H.
Mollie of Richland 2d 62155—W. Edgar Woods to David Hamilton, Elizabeth, Pa.
Mota's Beauty 56233—E. S. Sattison to E. A. Gammon, Hood, Cal.
Myron's Lily of Cherrydale 76231—David B. Lady to J. Harlan Frantz, Waynesboro, Pa.
Nadieno's Beauty 58907—E. F. Houser to H. J. Hall, Cortland, Ohio.
Nancy of Lookwell Guernsey Farm 68816—Mervin Eby, to E. V. Moore, Bunker Hill, Ind.
Nannie Horner 82817—G. M. Wallace to John C. Haartz, Campton, N. H.
Narcissus D. 70196—John S. Petteys to Oscar Kinney, Albany, N. Y.
Nellie of Beaver Lake 85005—Crouch Bros. to Haylett Bros., Waukesha, Wis.
Nellie of Sunny View 42731—E. S. Sattison to E. A. Gammon, Hood, Cal.
Nellie of Tamworth II 74508 (Imp.)—R. M. Cooper, Jr. to E. B. McCutcheon, Bishopville, S. C.
Nelly of Bellview 60925—Stacy L. Treat to Charles Hornburg, Cato, N. Y.
Nelly of Bellview 60925—Charles Hornburg to G. W. Stuart, Churchville, N. Y.
Nelly's Daisy of Meadow Springs 79769—Stacy L. Treat to Charles Hornburg, Cato, N. Y.
New Brunswick Daisy 77535—Robert W. Johnson to Earle Deveney, York, Pa.
New Brunswick's French Marigold 83024—Robert W. Johnson to Earle Deveney, York, Pa.
New Brunswick Snowdrop 81331—Robert W. Johnson to Earle Deveney, York, Pa.
Nobska of Long Beach 72134—Miss Isabel S. Wilhelm to John B. Seitz, Camp Hill, Pa.
Odetta of Grove Farm 71470—Robert Perkins to W. W. Holmes, Oswego, Kans.
Ola May 55340—J. M. Marquis to Robert Johnston, Canonsburg, Pa.
Omega Kive's Ella 76582—J. F. Townsend to Daniel Ramseyer, Smithville, Ohio.
Pansy's Butter Girl 91946—W. H. Franklin to F. C. Fuchs, Sultan, Wash.
Pansy's Trade Mark 88414—Ray Drake to John Lougheed, Montpelier, Ohio.
Pattie of Seneca 35899—David Wilson to Leslie Jefferis, Bridgeport, Pa.
Pauline's Golden Morn 62344—C. E. Stauffer to L. O. Godfrey, Medina, Ohio.
Peaches's Ideal 72868—W. Scott Davis to F. W. Meyer, Barron, Wis.
Peaches's Ideal 72868—F. W. Meyer to F. D. Otis, Barron, Wis.
Peaches La Vake of Elda 42339—David Wilson to William H. Goll, Philadelphia, Pa.
Pearl of Green Mountain Farms 85689—C. A. Carlisle to Harley Holben, Osceola, Ind.
Pepetas Girl of Brockett 86280—D. B. Brockett to H. W. Schrieber, Spooner, Wis.
Philip's Rose 67414—Fred W. Backer to E. H. Sherbert, Weyauwega, Wis.
Pink Rose 35015—David Wilson to D. N. App, Selinsgrove, Pa.
Plato of Jesup's Maid 75760—Haskell Institute to W. A. Dunmire, Lawrence, Kans.
Pocahontas of Come Again 87120—O. F. Sidwell to H. C. McCamon & Son, Lisbon, Ohio.
Pocahontas of Come Again 87120—H. C. McCamon & Son to A. C. Ramseyer, Smithville, Ohio.
Pocahontas of Mapleside 68350—Joseph Hall to O. F. Sidwell, Salem, Ohio.
Pocahontas of Valley View 82838—Joseph Hall to O. F. Sidwell, Salem, Ohio.
Pocahontas of Valley View 82838—O. F. Sidwell to H. C. McCamon & Son, Lisbon, Ohio.
Pocahontas of Valley View 82838—H. C. McCamon & Son to A. C. Ramseyer, Smithville, Ohio.
Polly of Springfield 89547—C. J. Hinds to Elmer A. Mabie, Maple Valley, N. Y.
Polly Petra 91945—Palmer Madson to George Brunner, Manitowoc, Wis.
Polly's Dollie of Sunny Side 92117—O. E. Martin to D. M. Purdy, Glenmont, Ohio.
Portia of Bon Ayre 91966—H. W. Wigman to A. C. Ramseyer, Smithville, Ohio.
Portia of Bon Ayre 91966—A. C. Ramseyer to John Winkler, Wooster, Ohio.
Pretty Rose II of the Barras 67709 (Imp.)—J. L. Hope to J. Edwin Griffith, Mount Washington, Md.
Pride of Sunnybrook 54603—Fred J. Wagner to H. H. Waterbury, Lake Grove, N. Y.
Prim Peggy 41420—F. H. Sparks to L. D. Trippe, Gallion, Ala.
Primrose of Rocky Reach 62251—J. L. Hope to J. Edwin Griffith, Mount Washington, Md.
Primrose II of the Mourants 39468 (Imp.)—Fred J. Wagner to J. R. McLaren & S. T. Brown, Stony Brook, N. Y.
Primrose Olivia 29442—Millard F. Bingham to E. L. Fooks, Preston, Md.
Primrose Victoria of Chesapeake 89608—Millard F. Bingham to Earle S. Horsey, Salisbury, Md.
Princess Adolphine 30924—W. E. Evans to A. W. Rush, La Cygne, Kans.
Princess Alexandria 83787—T. A. Erickson to J. L. Bancraft, Mora, Minn.
Princess Elsie of Bon Ayre 47855—P. J. Weisel to Adamson Corporation, Can Nuys, Cal.
Princess of Athens 62705—Helendale Farms to J. W. Schmitt, Mankato, Minn.
Princess of Green Mountain Farms 85690—C. A. Carlisle to Harley Holben, Osceola, Ind.
Princess of Maple Lane 91869—Joseph G. Kennel to I. N. Glick, Lancaster, Pa.
Qeucie 79341—W. E. Evans to A. W. Rush, La Cygne, Kans.
Queen Bessie of Heweshurst 64471—E. B. Hewes to Ransom & Devilbiss, Ransomville, Kans.
Queenie of Birchwood 92030—M. L. Welles to Arnold H. Haberkorn, Rosendale, Wis.
Queen Marie of Harriton 47323—Jay J. Leonard to Sim Ardis & Son, Lake City, Mich.
Queen of Fountain Farm 71545—Fred W. Backer to E. H. Sherbert, Weyauwega, Wis.
Queen of the Valley Fountain Farm 91948—Fred W. Backer to E. H. Sherbert, Weyauwega, Wis.
Queen's Redbird 84265—J. T. Marshall to A. C. Ramseyer, Smithville, Ohio.
Queen Wyola of Rocky Reach 70518—J. L. Hope to J. Edwin Griffith, Mount Washington, Md.
Ramona's Pride of Adohr 88950—Clara T. West to Adamson Corporation, Los Angeles, Cal.
Rebecca of Beaver Lake 55924—Crouch Bros. to Joe Brandt, Pewaukee, Wis.
Rebecca of Beaver Lake 2d 78497—Crouch Bros. to Leo Pancratz, Dubuque, Iowa
Reservation Roberta 57789—E. B. Hewes to Ransom & Devilbiss, Ransomville, Kans.
Rigolette of Helendale 37108—John G. Burnham to E. R. Whitcomb, Whitefish Bay, Wis.
Rose Bud of Maudesleigh 78099—F. S. Moseley to F. E. Whitehead & Son, Saco, Me.
Rose Delight 66486—Humpton & Seeds to Huston & Seeds, Thorndale, Pa.
Rose of Edinburgh 28005—Humpton & Seeds to Huston & Seeds, Thorndale, Pa.
Rose of Little Platt 55717—J. N. McLeod & Son to Charles A. Wilkins, Platteville, Wis.
Rose of The Dudley 55668—Torge & Swartz to Solarek & Sons, Salamanca, N. Y.
Rose Sunset 67927—John H. Lancaster to Malbon Brothers, Skowhegan, Me.
Roxie of Butler 86404—C. F. Stepp to A. C. Ramseyer, Smithville, Ohio.
Roxie of Butler 86404—A. C. Ramseyer, to Daniel Ramseyer, Smithville, Ohio.
Rowellan's Christiana 3d 59910 William M. Taylor & Son to M. S. Camp, Sayre, Pa.
Rowellan's Christina 3d's Rose 81531—William M. Taylor & Son to Charles Drake, Litchfield, Pa.
Royal's Bess 79591—Humpton & Seeds to Huston & Seeds, Thorndale, Pa.
Royal's Viola of Clover Mead 31889—E. C. Ward to J. S. Bancroft, Mora, Minn.
Ruby of Hickory Dell 42133—D. C. Lauderbach to W. G. Meyers, Dallas, Pa.
Ruth of Pomeroy 23003—E. C. Ward to Fred Cook, Mora, Minn.
Sadie of Plain View Farm 79902—K. O. Gaarder to E. W. Glaeser, Norwood, Minn.
Schneefloke 56048—John G. Burnham to E. R. Whitcomb, Whitefish Bay, Wis.
Science of Pittsfield 36661—W. J. Royer to I. W. Schieber, Bucyrus, Ohio.
Science's Maid of Mara Alva 91963—I. W. Schieber to A. C. Ramseyer, Smithville, Ohio.
Science's Maid of Mara Alva 91963—A. C. Ramseyer to Earl Brown, Titusville, Pa.
Secret of Paxtang 91867—Miss Isabel S. Wilhelm to John B. Seitz, Camp Hills, Pa.
Select of Orchard Springs 91932—Frank C. Weir to Emmet Steiner, Orrville, Ohio.
Select of Orchard Springs 91932—Emmet Steiner to R. G. Burnham, Showers, Pa.
Septarose 79630—W. W. Colburn to Oscar F. Kinney, Albany, N. Y.
Sequel Cherry Blossom 78410—W. S. Newman to H. D. Cornelius, Jefferson, Ohio.
Sequel's Sunbeam 63796—Edgewater Stock Farm to William Manogue, Fort Atkinson, Wis.
Snowdrop 2d 67853 (Imp.)—Wisconsin Department of Agriculture to Ingalls Farm Company, Fond du Lac, Wis.
Sonsie of Waumesit 2d 29512—W. A. Goodin to Harold B. Douglas, Ferndale, Wash.
Sophia of The Dudley 50973—Torge & Swartz to Solarek & Sons, Salamanca, N. Y.
Souvenir's Figtree Leaf of Keewaydin 53318—Dennis Shearin to Mrs. N. C. Brown, Sloatsburg, N. Y.
Speckle of Little Platt 75791—Clyde McLead to Richard S. Rawson, Platteville, Wis.

TRANSFERS OF GUERNSEY CATTLE

Stella of The Owl's Nest 91806—A. S. Bell to H. C. & E. B. McCamon, Lisbon, Ohio.
Stockbridge Molly 45034—William Monogue to Edgewater Stock Farm, Fort Atkinson, Wis.
Stockbridge Molly 45034—Edgewater Stock Farm to W. S. Davis, Lagrange, Ga.
Sunbeam of Walnut Glens 37780—E. F. Houser to H. J. Hall, Cortland, Ohio.
Sunny Sonia 54623—P. J. Weisel to Adamson Corporation, Van Nuys, Cal.
Susan of Little Platte 67064—Clyde McLeod to Richard S. Rawson, Platteville, Wis.
The Dudley Pride 33499—Torge & Swartz to Solarek & Sons, Salamanca, N. Y.
The Dudley Princess 33498—Torge & Swartz to Solarek & Sons, Salamanca, N. Y.
The King's Jewel 61413—W. S. Newman to F. S. Hall & Son, Cortland, Ohio.
The Pride of Fair View 79532—Robert W. Johnson to Earle Deveney, York, Pa.
Tillie Lassie of Deer Creek 66304—William R. Boese to E. W. Groeler, Fort Atkinson, Wis.
Topsy of Edgewater 45186—Charles H. Jones to L. D. Towle, Boston, Mass.
Twin Beauty 73787—Haskell Institute to W. A. Dunmire, Lawrence, Kans.
Ulah Jewel 80064—W. E. Evans to A. W. Rush, La Cygne, Kans.
Ultra's May Alva of Edgemere 86671—W. P. Parker to Ralph E. Barlow, Amsterdam, N. Y.
Ultra's Ruth of Edgemere 85620—W. P. Parker to Ralph E. Barlow, Amsterdam, N. Y.
Vera of The Dudley 67322—Torge & Swartz to Solarek & Sons, Salamanca, N. Y.
Verra of Golden Glen 76799—Clara T. West to Adamson Corporation, Los Angeles, Cal.
Vesta of Chicona 78435—C. L. A. Whitney to H. M. Sage, Albany, N. Y.
Victor's Ultra Blanche 91952—Allic S. Knudson to W. W. Clarke & M. H. Jackson, Grand Rapids, Wis.
Victoria of the Valley Fountain Farm 83284—Fred W. Backer to C. H. Sherbert, Weyauwega, Wis.
Victor Mar's Ida of Edgewood 91150—Alex M. Maltby to Albert T. Luebke, Saint Bonifacius, Minn.
Viola's Rose of Springside 91972—Arthur G. Galusha to Forest White, New Ashford, Mass.
Violet of Cedarcrest 74397—W. F. Murphy to C. L. Arnold, Eden Valley, Minn.
Ville-au-Roi's Beauty I 21031 (Imp.)—F. E Saunders to Saunders & Myers, Leesburg, Va.
Viscountess of Long Beach 72132—Miss Isabel S. Wilheim to John B. Seitz, Camp Hill, Pa.
Wanda of Cedar Crest 91943—W. F. Murphy to Walter Kruger, Paynesville, Minn.
Wellsmere's May 91805—O. F. Sidwell to H. C. & E. B. McCamon, Lisbon, Ohio.
ilda of Heweshurst 91651—E. B. Hewes to Ransom & Devilbiss, Ransomville, Kans.
Wild Rose Magnolia's Blossom 72938—W. Scott Davis to F. W. Meyer, Barron, Wis.
Wild Rose Magnolia's Blossom 72938—F. W. Meyer to F. D. Otis, Barron, Wis.
Wilson's Pet 57125—W. A. Goodin to Harold B. Douglas, Ferndale, Wash.
Wynne 2d 63660—Crouch Bros. to A. J. Everett, Pewaukee, Wis.
Yeksa La May 53111—John Fowlie to Guy C. Anderson, Ogdensburg, Wis.
Yeksa Mabel Olga 91902—Clifford C. Capener to William H. Millner, Baraboo, Wis.
Yeksa Martin 57711—P. J. Weisel to Adamson Corporation, Van Nuys, Cal.
Yeksa May 48283—W. A. Goodin to Harold B. Douglas, Ferndale, Wash.
Yeksa Starlight of Rose Mound 32890—W. A. Goodin to Harold B. Douglas, Ferndale, Wash.
Yeksa Unis 19790—Helendale Farms to William A. Erbach, Athens, Wis.
Yeksa Unis 2d 41805—Helendale Farms to William A. Erbach, Athens, Wis.
Yeksa Unis 7th 88083—Helendale Farms to J. W. Schmitt, Mankato, Minn.
Yeoman's Mixter Hawthorne 87575—Est. George Mixter to W. H. Gratwick, Linwood, N. Y.
Yeoman's Mixter Picotty 62965—Est George Mixter to J. C. Haartz, Campton, N. H.
Yeoman's Mixter Promise 65860—Est. George Mixter to J. C. Haartz, Campton, N. H.
Yeoman's Mixter Ruth 65875—Est. George Mixter to J. C. Haartz, Campton, N. H.
Yeoman's Mixter Sapphire 65866—Est. George Mixter to J. C. Haartz, Campton, N. H.
Yeoman's Mixter Vale 79728—Est. George Mixter to W. H. Gratwick, Linwood, N. Y.

GUERNSEY DAY AT THE
NATIONAL DAIRY SHOW
IS FRIDAY, OCTOBER 10, 1919

GREENBRAES HERD BULL FOR SALE

Considered by Experts One of the Best Guernsey Bulls in the United States
Both for Breeding and Conformation

King Masher's Laddie Buddie 46749

Three years old—proved himself potent—all his calves are large and thrifty—have sold at sight and we have a waiting list—satisfactory reason for selling. Concerning his grandfather, King Masher 11084—Dec. 1915 issue of GUERNSEY BREEDERS' JOURNAL said: "He is the most prepotent Guernsey Bull living"—one half interest in him sold for $2500.00—one of his granddaughters recently sold for $6500.00—three of his daughters are in the list of Class Leaders—his first seven daughters to be tested averaged 667 lbs. fat.

PRICE, $1200

M. C. MIGEL

GREENBRAES FARM MONROE, N. Y.

Cross Lake
Guernsey
Farm

Offers for sale

AVERY MOTOR CULTIVATOR

It has been used very little. Our land is too rolling for successful use.

Price, $450

or will exchange for Guernsey cattle.

JORDAN
NEW YORK

FOR SALE

Three Young

GUERNSEY BULLS

PRICED RIGHT

One Ready for Service, the other two, 7 and 9 months old, out of A. R. sire and dams averaging over 600 lbs. fat

MAY ROSE BREEDING

Address HARRY MAXWELL, Supt.
THE ORCHARDS
SOUTH HADLEY, MASS.

HADDON FARMS

HOME OF THE

GLENWOODS

Last February 119 animals tuberculin tested by the Federal Bureau of Animal Industry were absolutely clean

FOR SALE

10 Heifers, some of them bred
2 Cows
1 Bull, 15 months old out of a daughter of Ne Plus Ultra by Glenwood Main Stay 40th
Bull Calves

E. T. GILL **JOHN GILL VII**
HADDONFIELD, N. J.

SUPERINTENDENT

Open For Guernsey Proposition

A Thoroughly Proficient, General Farm and Private Estate Manager of proven ability and exceptional record.

Present position includes successful management of one of the most extensive and prominent private estates in Pennsylvania.

Well qualified in Construction, Improvement, Reclamation of Soil and Animals. Specialized in Guernseys.

Box No. S-1
Guernsey Breeders' Journal

FALCON'S FLIGHT

GUERNSEYS

Herd Established 1906

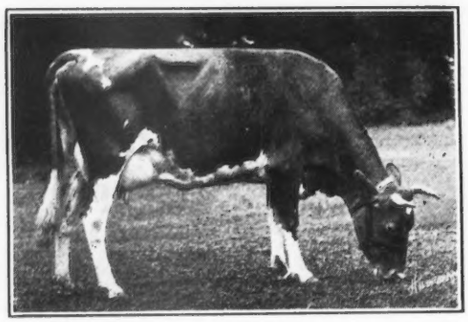

My Fancy of Falcon's Flight 42999
Milk 13664.0 Fat 707.51

Advanced Register 1917

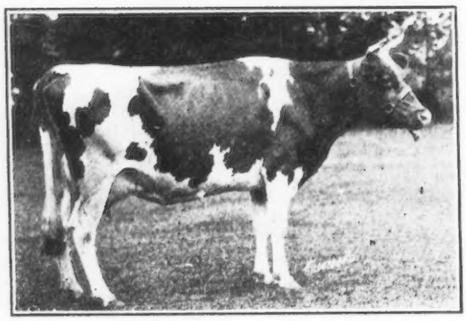

Jean of Falcon's Flight 40264
Milk 11835.7 Fat 625.53

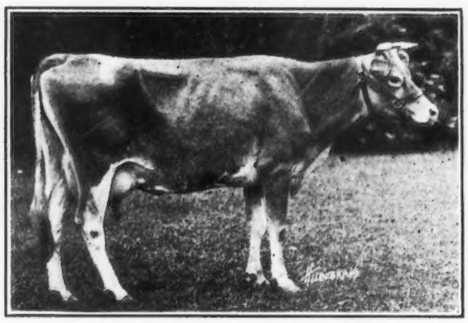

Fi Fi of Falcon's Flight 46495
Milk 11396.4 Fat 554.31

These three daughters of **BELL--FOUNDER 11681** have completed their records since February, 1919. The records were made under the most trying conditions and are, therefor, an especially glowing testimonial to the value of Bell-founder's blood in a pedigree. His first ten A. R. daughters average 580 pounds fat.

If you want blood, either male or female, from high producing ancestry you can find it in this herd of 125 head

FALCON'S FLIGHT FARMS **LITCHFIELD, CONN.**

B. AUSTIN CHENEY **WALTER A. COOK, Manager**

Willow Brook Farm

Catasauqua, Pennsylvania

Yearling Bull For Sale

—BY—

Langwater Sunderland 19337 A. R.

—SON OF—

Dolly Dimple's May King of Langwater 12997 A. R.

—AND—

Langwater Dorothy 27944 A. R.

781.65 lbs. of Butter Fat at 3½ years

Mound City Farm

GUERNSEYS

I am offering for sale a 4 months old bull calf out of

Mabel Olive

494 lbs. fat, class G 836 lbs. fat at 5 years

The sire of the calf is

Dairymaid's Glenwood of Pinehurst 3d

whose first two daughters to freshen made 494 lbs. fat and 471 lbs. fat, class G

I am also offering a few heifers sired by the same bull

HERD BULLS IN MY HERD

1. **May King's Vrangue of Ingleside**
2. **Langwater Frenchman**
3. **Cinderella King of Mound City**
4. **Dairymaid's Glenwood of Pinehurst 3d**

OWNER OF THESE COWS

Cinderella Josephine, 909 lbs. fat, class A
Manley, 706 lbs. fat, class AA
Mabel Olive, 836 lbs. fat, class A

Address correspondence to

Chas. A. Wilkins **Platteville, Wis.**

BONEKA GUERNSEYS

FOR SALE—A Few Heifers and Cows

HERD SIRES

Itchen Rose Basis of Boneka 40205

Traces 5 times to May Rose 2d

Golden Secret of Wellesley 48177

Traces 7 times to May Rose 2d
Traces 2 times to Imp. Golden Secret 12599

Have been breeding May Roses for 14 years
No A. R. testing done on farm

J. H. Hunter **Valley Falls, N. Y.**

Randot Guernseys

HERD SIRE

Pencoyd Randot 47205

His dam, Clover of Pencoyd 3d, 48274 A. R. 14360.3 lbs. milk, 818.04 lbs. fat, holds

SECOND PLACE IN CLASS D

"The Greatest May Rose 3½ year old of the Breed." She is a half sister of Clover of Pencoyd 2d, A. R. 2725, Milk 16127.1 lbs. Fat 821.63 lbs.

Their dam is ONE of the only two cows of the Breed having two daughters with records above 800 lbs. fat.

Clover 3d is a half-sister of Nella Jay 4th, 20709.9 lbs. milk; 1019.25 lbs. fat, the only TRIPLE class leader.

Langwater Pencoyd 21830 A. R. is the other half of this story.

Bull Calves from A. R. Dams

LOUIS S. COX ***GEORGE G. HARRIS***
Owner *Manager*

Lawrence, Massachusetts

INVERNESS

SENIOR HERD BULL

Glenwood Boy of Waukesha 15776 A. R.

Sire—Glenwood's Main-Stay A. R.. Dam—Peggotty A. R.

A. R. Daughters

	Lbs. Fat	Class
Woodbine's Glenwood Girl	318.90	G
Jennie Glenwood of Inverness	435.19	G
Molly Glenwood of Inverness	366.45	G
Glenwood's Lynette of Inverness	339.98	G

4 more daughters on A. R. test.

YOUNG BULLS FOR SALE

A. W. & R. O, HARGRAVE

Ripon, Wisconsin.

Avondale Guernseys

BLOOD OF QUALITY

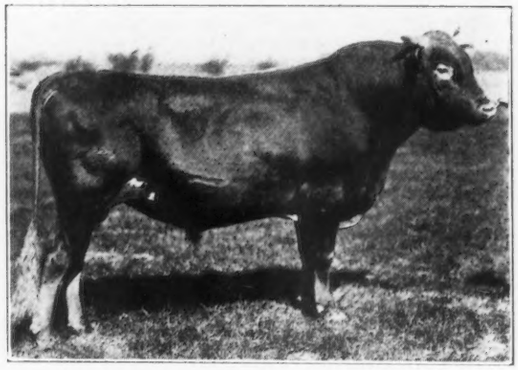

NORA'S MAY KING OF BAILEY FALLS

Sire—Imp. King of the May 9001 A. R.
The incomparable and greatest sire of the breed, the only bull to sire and have a son to sire a 1000 pound daughter

Dam—Nora Wayland 22193 A. R.
13251 lbs. milk; 642.20 lbs. butter fat as a four year old. 2nd dam, Argie Nero, 13245.5 lbs. milk; 689.09 lbs. fat.

Nora's May King has a granddam and great granddam

For Prices and Particulars apply to

FRANCIS REYNOLDS, Supt.

AVONDALE FARM **WAYNE, MICH.**

LAUDHOLM FARMS

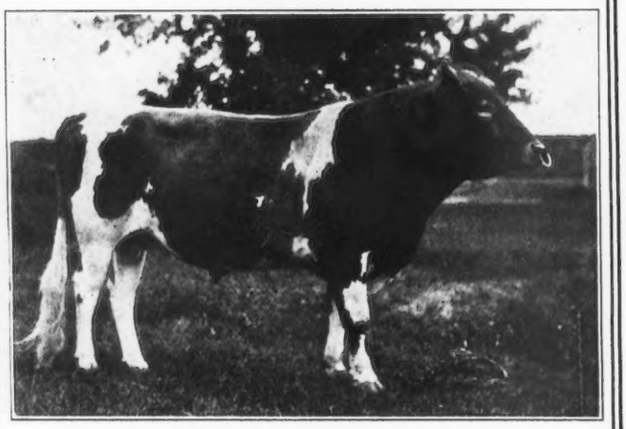

ONE OF OUR HERD SIRES

Red Gauntlet of Linda Vista 39579

(26.17 per cent. May Rose)

SIRE—Imp. Itchen Red Raider 27342
DAM—Mayflower of Linda Vista 42568 A. R.

We offer an exceptionally fine bull calf sired by Red Gauntlet of Linda Vista 39579 out of an A. R. cow now giving 50 lbs. a day

GEO. C. LORD 2nd Manager — **CHARLES E. LORD & SONS** Owners

WELLS, MAINE

TILDEN FARMS

HOPE'S MAY ROSE OF MAPLE HILL

SIRE—Langwater Hayes Rosie's King of the May 16723
Sire—Imp. King of the May 9001
Dam—Langwater Hayes Rosie 24200, 645 lbs. fat

DAM—Lady's Hope of Maple Hill 44843, 776 lbs. fat.
Sire—May King's Vrangue of Inglesiae 15430
Dam—Norwood Lady Makefield 31421, 629 lbs. fat.

The A. R. records of five nearest female ancestors average nearly 700 lbs. of fat; 36 daughters of 3 nearest male ancestors average 600 lbs. of fat.

Herd of 110 Pure Breds *Young Stock For Sale*

James H. Murphy, Mgr. **Delavan, Wis.**

WAUKESHA STOCK FARM

HOME OF PRIZE WINNERS AND PRODUDERS

Twelve records recently completed at my farm, average 13039.1 pounds milk and 609.3 pounds butter fat, including all ages. The last two records completed were: Bess of Sharon 69074, milk 13496 lbs., fat 658.89 lbs. as a Senior Two Year old, placing her in the list of Class Leaders, class F; Fern's Beauty of Pinecliff 32741, milk 16917.2 lbs., fat 744.29 lbs., class A.

I have a number of splendidly bred young bulls to offer for sale at present, several of May Rose breeding. All of the offering are very good individuals.

Bull Calf Offered

Born March 16, 1919

Sire—BENTON'S MAY KING OF INGLESIDE 27446
Sire—May King of Ingleside 12558 A. R.
Sire—Imp. King of the May 9001 A. R.
Dam—Benton's Lady Chesterfield of Ingleside 28672 A. R. 2714
Milk 13305.1 lbs.; Fat, 690.69. 2d Place, Roll of Honor class AA.
Re-entry: Milk 17083.0 lbs.; Fat 731.2 lbs., class A

Dam—DUKE'S ELLIS OF SPRING CITY 35863 A. R. 5092
Milk 11572.2 lbs.; Fat 485.7 lbs.
Sire—Imp. Billy II. of Paradise 15328 A. R.
Dam—Duke's Ellis Fern 2d 21739
Sire—Two Creeks 8648 A. R., double grandson of Fern's Beauty of Pinecliff A. R.
Milk 16917.2 lbs.; Fat 744.29 lbs. class A

Guernsey Pedigrees tabulated, $1.00 each. Satisfaction guaranteed. Complete card index makes it possible to write up-to-date pedigrees. Give me a trial.

Write for Further Particulars

F. E. FOX **Waukesha, Wis.**

HOW WOULD YOU LIKE A SON OF

NE PLUS ULTRA

AT THE HEAD OF YOUR HERD?

I OFFER FOR SALE EITHER

Florham Charter 37852

son of Ne Plus Ultra, half brother to the record price bull, Florham Autocrat who sold for $14,500.

OR ONE OF HIS BEST SONS

Also Young Bull by FRANK ROSE 26342 A. R.

WM. F. FRETZ

PIPERSVILLE PENNSYLVANIA

MAPLESIDE FARM

offers for sale

Woodland's King Noble 36541

Born August 20, 1915

SIRE Itchen Daisy's May King of Langwater 17349	Dolly Dimple's May King of Langwater 12997	King of the May 9001
		Dolly Dimple 19144
	Imp. Itchen Daisy 3d 15630	May Day 1132 E. G. H. B.
		Daisy's Gem 2341 E. G. H. B.
DAM Imp. Golden Beauty II. of le Briquet 32049	Golden Noble II R. G. A. S. 1836	Imp. Golden Noble 10508
		Dairy Maid I. du Briquet
	Imp. Golden Beauty of le Briquet	

Also, Bull Calves Sired by Him

Herd federal tuberculin tested. Write or come and see them. Farm is near Stop 8, "Oneida" railway.

EUGENE H. CLARK, Westmoreland, N. Y.

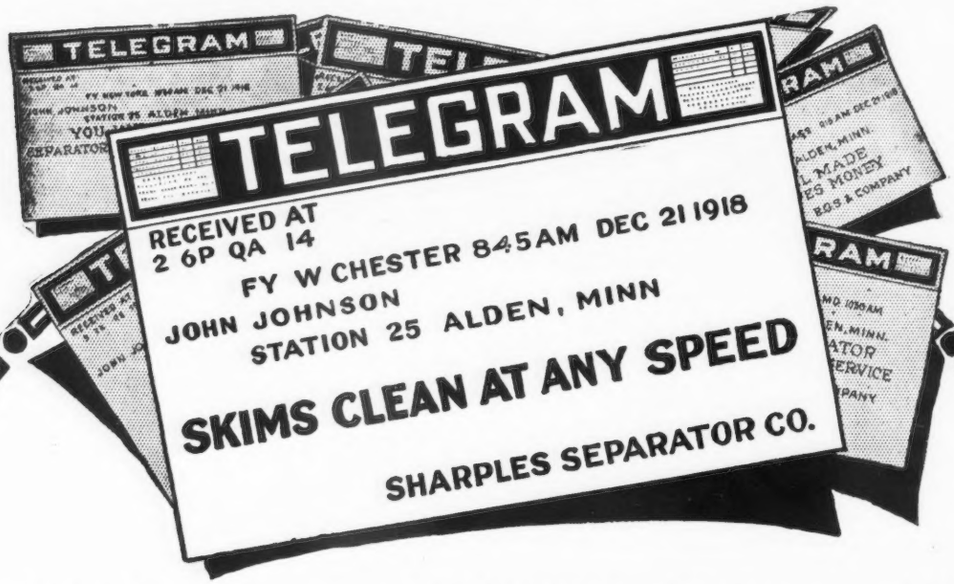

Which Separator Did John Johnson Buy?

Suppose you were Farmer John Johnson and you wanted to buy a separator. You asked several separator manufacturers to send you a ***ten-word*** telegram stating in the most convincing way, why their separator was the one you should buy. Sharples would only need ***five*** words: "It skims clean at any speed," and you would not have to ask for anything further.

SHARPLES SUCTION-FEED CREAM SEPARATOR

No other separator manufacturer could put into five words or ***fifty*** words, as convincing an argument as "Skims clean at any speed." They would tell you about the durability of their separator, that it was well known, that it cost less and everything else ***but*** the ***one*** big reason why you need a separator—to get ***all*** the butterfat out of your milk. Sharples ***also*** has the exclusive advantage of no discs in the bowl; knee-low tank; once a month oiling system; durable construction and, besides, it is the pioneer American Separator. Write for catalog to nearest office. Address Dept. 148.

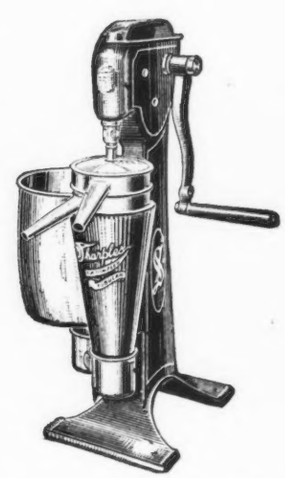

"There are no substitutes for dairy foods"

THE SHARPLES SEPARATOR CO., West Chester, Pa.

BRANCHES: CHICAGO SAN FRANCISCO TORONTO

Over 2,425,000 Sharples Separators in Daily Use

P-58

OAK HILL FARM GUERNSEYS

FLORHAM BUTTER BOY 34376

First Prize Champion and Grand Champion
Monmouth County Fair 1917

SIRE: NADIENO 20432
Is out of the dam of May Rose Queen A. R. 1911, 12548.3 lbs Milk, 667.19 lbs. Butter Fat.
Two of his get sold for $1210, Florham Farms Auction Sept. 1915

Ne Plus Ultra 15265
Sire of 15 A. R. daughters whose average is 545.26 lbs. Fat.
Full brother to Itchen Daisy's May King of Langwater who was sold for $8000.

Imp. Adieno 18894
13274.5 lbs. Milk, 582.16 lbs. Fat.
Dam of May Rose Queen 22277, 12548.3 lbs. Milk, 667.19 lbs. Fat.

DAM: PALLOTTA'S BELLE OF BARRINGTON 38472
11981.55 lbs. Milk, 649.25 lbs. Butter Fat.
Twin sister to Pallotta's Beauty of Barrington A. R. 4518, 10876.05 lbs. Milk, 650.08 lbs. Butter Fat.

King Bell 13482
Sire of 7 A. R. daughters with average of 510.56 lbs. fat.
A son of Imp. May Rose King 8336 whose 21 A. R. daughters average 584.85 lbs. fat.

Pallota 25102
Bred at Florham Farms.
Her sire Imp. Island Champion 6263 is the progenitor of Imp. Masher's Sequel, France's Masher II, Masher's Galore and Triple Champion, all A. R. sires of highest performance

We offer FOR SALE, a few BULL CALVES of the above breeding out of A. R. DAMS at REASONABLE PRICES. Send for Literature.

OAK HILL FARM, RED BANK N. J.

Owner, J. A. HASKELL — Supt., G. A. CURTIS

CARIBOU FARMS

HOME OF

KING'S ALBERTA A. R. Records
358.68
600.80
785.61
620.00

P. O. Saginaw, R. 1, St. Louis County, Minn.
Railway Station, Bartlett, D. W. P. Ry.

Geo. C. Stone, Owner
226 So. 5th Ave. W., Duluth, Minn.

F. L. Ober D. V. M.
Supt.

HOMESTEAD FARM

Is offering

Four Grandsons

OF

Nella Jay 4th 38233

OF SERVICEABLE AGE

SIRED BY

Pencoyd's Golden May Secret 39626

The bull we sold for $10,100

Also several of same breeding, from three to nine months of age. All from A. R. dams, or on A. R. test. This is a choice lot of young bulls.

Herd on Federal and State Accredited List.

For particulars, address

W. G. JAMISON & SONS

APPLETON WISCONSIN

Gallon for Gallon and Pound for Pound

GALLON for gallon and pound for pound Union Grains produces more milk and butter, more cheaply than any other dairy feed. Union Grains has done this continuously for 15 years because it contains all the nutrients nature requires for a top notch yield and prime conditions. No fillers; no trash. Distillers grains. Choice cottonseed meal, white wheat middlings, winter wheat bran, hominy meal, cocoanut oil meal, corn gluten feed, brewers dried grains, barley malt sprouts, fine table salt.

Cows like Union Grains and digest it easily. Bulky. Makes wonderful butter and cheese. A test is the best proof of its goodness—get a trial order and keep a record of milk production on the record sheet which we furnish. Your dealer has Union Grains or can get it for you *now*. Don't wait. Traffic tie-ups and the three million-ton shortage in dairy feeds may prevent your getting it.

THE UBIKO MILLING COMPANY — Dept. G — CINCINNATI, OHIO

UNION GRAINS

HILLSWOLD FARM

QUALITY, PRODUCTION and REPRODUCTION

Twenty yearly tests average for all ages and classes

8739.1 lbs. milk; 437.28 lbs. fat

Records Recently Completed

Pansy of Bayside 49324. Class C, 12162.8 lbs. milk; 578.05 lbs. fat.

Hillswold Isabel 62853. Class G, 9307.7 lbs. milk; 491.14 lbs. fat.

Records Nearly Completed

Belle of Bayside 39154. Class AA, 344 days, 9986.8 lbs. milk; 544.20 lbs. fat.

Carwytham Queen 41121. Class AA, 298 days, 13603.0 lbs. milk; 685.95 lbs. fat.

Herd Sire—WARRIOR OF HILLSWOLD 42609
A son of Langwater Warrior 26509

Address all correspondence to

W. A. Cloues, Mgr. **Shrewsbury, Mass.**

Gordondale Farm

offers for sale, the Bull Calf

Dairymaid's Golden Noble 53625

whose dam is a Class Leader in the Roll of Honor.

Born Dec. 2, 1918

SIRE--Craigamoor Golden Noble 39325

SIRE—Austerlitz 25475 a son of May King of Linda Vista 17946 and Taudevine VII 31681, 650.52 lbs. fat in class D, she a daughter of Golden Noble II.

DAM—Craigamoor Phoebe 42484 A. R. 538.65 lbs. fat in class D and is a daughter of Langwater Raritan 17052 A. R.

DAM--Dairymaid of Nelsonville 50051

Her A. R. record recently completed in class DD is 12068.8 lbs. milk; 590.36 lbs. fat and carried a calf 275 days, giving her second place in class DD.

SIRE—Casterilius of Nelsonville 18052 A. R.

DAM—Gold Ollie 2d 20449 A. R. 580.98 lbs. fat, she a daughter of Gold Ollie 16953 A. R. 551.36 lbs. fat.

This calf is an excellent individual. For further particulars regarding him and other bull calves of similar breeding from A. R. dams, write

L. E. GORDON, Jr., Nelsonville, Wis.

Junior Herd Bull

LANGWATER KNIGHT 46830

Double Grandson of King of the May

Sire—Langwater Warrior 26509
Sire—Imp. King of the May 9001 A. R.
Dam—Imp. Langwater Lily 26696 A. R. 1409
Daughter of Golden Secret 12599 A. R.
Dam—Langwater Generous 41599 A. R. 4353
11834.8 lbs. Milk; **588.33** lbs. Fat, class F.
Sire—Imp. King of the May 9001 A. R.
Dam—Florham Pride 20153 A. R. 932
Daughter of May Rose King 8336 A. R.
Knight carries 29 11-16% of the blood of MAY ROSE II

Our Bulls Should Inherit PRODUCTION—
They Have TYPE

DAM OF BULL CALF

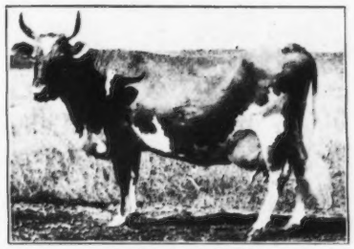

CLASS C LEADER

STELLA'S FAVORITE 2d 29167 A. R. 2283
12357.6 lbs. Milk; 581.18 lbs. Fat, class F
14529.6 " " 719.23 " " " C
15731.8 " " 750.09 " " " A
Sire—Imp. Financiere III.'s May Rose King 13028 A. R.
Sire—Imp. May Rose King 8336 A. R.
Dam—Imp. Financiere III. 21540
Dam—Stella's Favorite 22816 A. R.
12,470.8 lbs. milk; 568.69 lbs. fat.

WYEBROOK FARM
GUERNSEYS

Address correspondence to
WYEBROOK FARM
Loudonville, N. Y.
Telephone Main 709 Albany, N. Y.

We Offer For Sale

TWO BULL CALVES

Out of 745 and 750 lb. cows.
Born April 12 and 18, 1919
Sired by
Ne Plus Ultra of Wyebrook
whose first son sold at the
Combination Sale

For $1,700.00

(Both Calves have clear noses.)

Herd Bull

NE PLUS ULTRA OF WYEBROOK 40129

Sire—Ne Plus Ultra IV 29328
Sire—Ne Plus Ultra 15265 A. R.
Dam—Golden Lassie of Paxtang 24696 A. R. 1377
14413.65 lbs. milk; **715.58** lbs. fat.
Dam—Imp. Rosie V of the Bourg de Bas 36380 A. R. 2802
14065.1 lbs. Milk; **755.62** lbs. Fat, 3½ yrs. old
Sire—Billy's Fancy 2205 P. S.
Dam—Rosie IV. of the Bourg de Bas 8314 P. S
Daughter of Golden Noble II 1836 P. S., A. R

Our Cows should transmit TYPE—They have PRODUCTION

DAM OF BULL CALF

LEADER OF ROLL OF HONOR

IMP. WYEBROOK ROSE A. R. 6186 BB

15873.2 lbs. Milk; 745.42 lbs. Fat, class B
14872.1 " " 710.21 " " " BB
Sire—Royal Sequel 2511 E. G. H. B.
Dam—Rose of Goodnestone II 7845 E. G. H. B.
Both of these calves are splendid individuals.

Person Stock Farm

SENIOR SIRE

MAY ROSE GOLDEN SECRET 34920

Sire—LANGWATER GOLDEN SECRET 26510 A. R.
Sire—Imp. Golden Secret 12599 A. R.
Dam—Langwater May Queen 22141 A. R.
Dam—MAY ROSE COMBINATION OF POMEROY 38026 A. R.
Sire—Langwater Royal 14253 A. R.
Dam—Manoa's May Rose 25269 A. R.

6 May Rose crosses, 18.75%

We are offering a number of splendid sons of this sire from high producing dams, some carrying a high per cent. of May Rose blood. They are priced right. Also bull calves by other May Rose sires.

Send for Sales List to

E. S. PERSON

Union National Bank Minot, N. D.

OLIVER S. JOHNSON

AUCTIONEER

TIPTON - - - - - - IOWA

Dates of Interest to Guernsey Breeders

May 26—Barron, Wis. June 3—Fond Du Lac, Wis.
" 27—Eau Claire, Wis. " 4—Waukesha, Wis.
" 28— " " " " 5— " "
" 29—Marshfield, Wis. " 6—Livingston, Wis.

Beaver Ridge Farm Guernseys

Home of the "PEARL ROSES"

Pearl Rose of the Glen 47414

A. R. Records

G Class—2 yrs.
12378.8 lbs. milk
711.43 lbs. fat

Holds 6th place out of 2111 tested 2 yr. olds

C Class—4½ yrs
16855.6 lbs. milk
884.21 lbs. fat

This is the new world's record in Class C. Held for 6 years by former Champion

Pearl Rose of Beaver Ridge 63932

A. R. Record

GG Class—2 yrs.
12390.4 lbs. milk
688.80 lbs. fat

World's Champion Roll of Honor 2 yr. old

This record also stands 9th in open class G where 2111 2 yr. olds have been tested

This is the only case of the breed where mother and daughter lead their respective classes. Over 8000 cows have been tested

We have sold Pearl Rose of Beaver Ridge to W. H. Dupee, Santee, Cal., for $5500, and Sterling Lad of Beaver Ridge to Glen Gable Farms, Wyebrooke, Pa., for $1100

HENRY W. HOWE, Owner
WM. H. SANDERS, Manager

Bedford Hills, Westchester Co., N. Y.

Farm 40 Miles North of New York City

Chilmark Farm

Breeder of Great Sires

NOTABLY

King Masher 11084 and King of Chilmark 20798

Imp. Antoinette's Queen's Prize VII 16010 A. R. 497

Importer of Masher's Galore 8572 A. R., Financier 8571 A. R. and Cora's Governor of Chilmark 8971 A. R.

ALL USED SEVERAL YEARS ON HERD BEFORE BEING SOLD

Bull Calves For Sale *Visit the Herd*

CHILMARK FARM, OSSINING, N. Y.

Shuttlewick Farms

Chagrin Falls, Ohio

announce the purchase of

LANGWATER LEVITY

(FOR FOUNDATION HERD)

at

Combination Sale

at

Florham Farms, Madison, New Jersey

MYRON A. WICK, Owner
232 East 131st Street, Cleveland, Ohio

WILLIAM SCOTT, Superintendent
Chagrin Falls, Ohio

GOLDEN SECRET OF THORNLIEBANK 30022

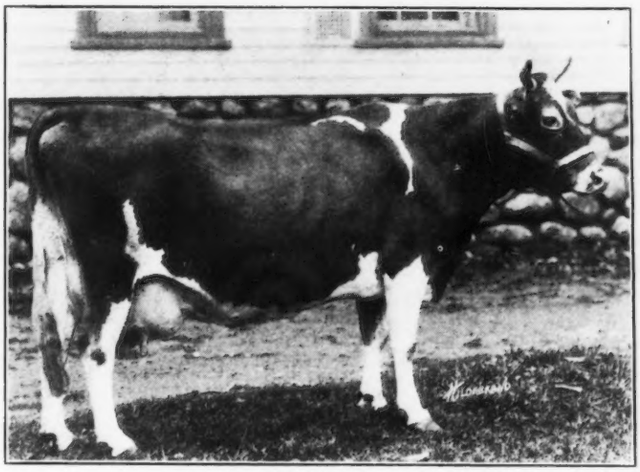

JENNIE OF DELMAR 20663 A.R.
Milk—11684 pounds. Butter Fat 541 pounds.

SIRE— Imp. Golden Secret 12599 A.R.
DAM— Imp. Columbine of Down 40617 A.R.

FOR SALE—A splendid son of this May Rose bull out of this Foundation Female. Now ready for service.

Also some excellent Females with A.R. records.

THORNLIEBANK FARMS GLEN SPEY NEW YORK

B. P. CRAIG, Owner R. M. CRAIG, Manager

INDIAN BRIDGE FARM GUERNSEYS

WAYLAND :-: MASSACHUSETTS

Sir Elsax of Glenburnie 22796

ITCHEN DAISY'S MAY KING OF LANGWATER 17349.

GOLDEN ELSIE 2D 33422, 13409.0 — 672.94 as a 2 yr. old. At 3 yrs. made in 30 days, 1938.0 — 100.25 In 1 day, 3.7 fat.

DOLLY DIMPLE'S MAY KING OF LANGWATER 12997.

ITCHEN DAISY 3D 13636.8 — 714.1

KING MASHER 11084 A. R. Sire of Masher's Elsie, 15857.90—855.34; Oneida Belle, 13430.9—696.45; Brightness of Glenburnie, 12858.6—709.95; Golden Elsie 2d, 13409.0—672.04; Glenellen, 12634.60—654.71; Cayuga Belle, 14129.9—664.49.

GOLDEN ELSIE, 23744. A. R. 1968. 15082.35—692.87.

KING OF THE MAY

DOLLY DIMPLE 19144 18458.—906.89.

MAY DAY

DAISY'S GEM

IMP. MASHER'S GALORE 8572. Sire of Linden Girl, 15819.9 — 785.55; Linden Girl of Harbor Hill 3d, 15769.2—830.16; Linden Girl of Harbor Hill 2d, 13526.8—682.68; Brunette of Harbor Hill, 12629.10—675.57; Nivolette of Harbor Hill, 11990.30—548.43.

IMP. ANTOINETTE'S QUEEN'S PRIZE 7TH. 16010, (A. R. 497).

IMP. GOLDEN NOBLE 10508.

CHAMPION'S ELSIE 19854

INDIAN BRIDGE FARM, Wayland, Mass.

EDMUND H. SEARS :-: LLOYD R. CORNWELL
Owner D. V. M., Herdsman

Maple Shade Farm

GUERNSEYS

SENIOR SIRE

Langwater Royal 14253 A. R.

15 A. R. daughters with records up to 788.37 lbs. butter fat in class D. He is a son of Imp. King of the May 9001 A. R.

JUNIOR SIRE

Laverna's Ultra May King 24660

A son of Ne Plus Ultra A. R. and out of a daughter of Imp. May Rose King A. R.

The herd passed a clean tuberculin test in December, 1918. Conducted by the Federal Bureau of Animal Industry

M. T. Phillips Pomeroy, Pa.

JOHN C. ACKER, Herdsman

Upland Farms

Ipswich, Massachusetts

THE HOME OF

LANGWATER CAVALIER 21012

The GREATEST DOUBLE GRANDSON of IMP. KING OF THE MAY 9001 as PROVEN by the Production of His Daughters

What His First Six Daughters Have Done

Cavalier's Helen	12668.0 lbs. milk;	735.00 lbs. fat.	Class F
Lotota of Upland Farms	11200.6 lbs. milk;	632.43 lbs. fat.	Class E
Cavalier's Jane	10227.8 lbs. milk;	601.24 lbs. fat.	Class G
Upland's Ellen	10022.8 lbs. milk;	592.75 lbs. fat.	Class G
Babette of Webb Farm	10994.2 lbs. milk;	575.85 lbs. fat.	Class E
Hulda of Ledyard	10365.8 lbs. milk;	512.82 lbs. fat.	Class G
Av. Production	10913.2 lbs. milk;	608.34 lbs. fat.	

Average age, TWO YEARS and SIX MONTHS

A Bull is known by his BREEDING and his GET.

LANGWATER CAVALIER is breeding true to his carefully blended pedigree.

When considering a HERD SIRE do not overlook a son of LANGWATER CAVALIER 21012.

PRODUCTION IS NECESSARY — TYPE IS ESSENTIAL

WRITE FOR PARTICULARS TO

F. P. FRAZIER & SON, Owners
W. K. HEPBURN - Manager

HERDLEA

NEW HOPE, PENNSYLVANIA

ANDERSON T. HERD
Proprietor

LOUIS McLANE MERRYMAN
Manager

CARL GOCKERELL
Herdsman

THE HOME OF THE BEST IN GUERNSEYS

Follyland Nancy 52457, Sold for $12,500

Half sister to Florham Leader who sold for $25,000. We own this cow, her dam and daughter; the full brother to her dam — and nine of his daughters, and two daughters of Langwater Early Rose, three-fourth sister to Langwater Nancy. This family are unequalled as producers and are of excellent individuality.

A bull of this breeding can improve any herd in the land

GRASSLAND FARMS

A Few FEMALES offered FOR SALE

YOUNG BULLS AND BULL CALVES FOR SALE

Sired by Jethro Bass 11366 A. R., Eva's Sequel 21588 A. R. and Wardem King 36248

Herd Regularly Tuberculin Tested

Every Day Inspection Day

Satisfaction Guaranteed

TACONIC (Litchfield County) Connecticut

Central New England Railroad

HIGHLANDS

has purchased

Honesty Pride of Birchfield 44580

a splendid son of

LANGWATER WARRIOR 26509

and offers FOR SALE the PROVEN bull

Imp. Hero of King's Mills Lodge 16906

Sire of WHITE WING OF EDGEWATER 38489, A. R. 3504, who made 13538 lbs. milk and 653 lbs. fat in Class G. Hero has also 3 A. R. sons and 4 A. R. daughters.

and the MAY ROSE bull

JOHN FANCY OF EDGEWATER 39211

Sired by MAY ROSE SECRET OF PENCOYD 27844, who carries 75% of the same blood lines as Pencoyd's Golden May Secret, the $10,100.00 bull.

Having daughters of each of these bulls at breeding age we are offering them for sale.

W. H. GRATWICK
Owner
1604 Marine Bank Bldg.
BUFFALO, N. Y.

Address correspondence to NYE H. FREEMAN
Herdsman, Linwood, Livingston Co., N. Y.

LOCHEVAN GUERNSEYS

HERD SIRE

Governor of Les Grantes 41306

SON OF

GOVERNOR OF THE CHENE

HEIFER CALVES FOR SALE

Ages three months to two years

ALSO

BULL CALVES

FROM A. R. DAMS

LOCHEVAN FARM

DERBY, N. Y.

THE OAKS FARM

COHASSET, MASSACHUSETTS

Study the breeding behind the $25,000 Bull Calf

LANGWATER NANCY A. R., 1011.66 lbs. fat.

The only 1000 lb. cow with a 700 lb. two-year old daughter. Sold herself at 10 years for **$7500,** then the record price. A son and daughter sold for **$37,500.**

IMP. ITCHEN DAISY 3d. A. R., 714.10 lbs. fat, Class B.

Once the first cow in class G, later first in class B. Dam of 2 A. R. daughters and 3 A. R. sons. Daughters: **Langwater Dairymaid A. R.,** 812.66 lbs. fat, sold for **$6150,** then the record price; **Florham Daisy A. R.,** 748.07 lbs. fat. Sons: **Imp. King of the May A. R.** (the greatest bull of the breed); **Ne Plus Ultra A. R.** (who is likely to displace him); **Itchen Daisy's May King of Langwater A. R.** (sold for **$8000,** then the record price).

DOLLY DIMPLE A. R., 906.89 lbs. fat, class D.

The only cow who has been first in each of three classes and for two years the highest record cow of the breed as well. Though her class D record was made 10 years ago no other cow has yet come within 88 lbs. of it.

EARLY ROSE OF RARITAN A. R., 630.98 lbs. fat.

Once the first cow in class D. Dam of 2 A. R. daughters whose class G records average 598.85 lbs. Dam of 2 A. R. sons. One of the five cows of the breed to produce a 1000 lb. daughter.

NE PLUS ULTRA A. R.

Sire of 28 A. R. daughters including one Class Leader. His first 12 daughters to freshen average 516.32 lbs. fat. Sire of 2 sons who sold for **$39,500.**

DOLLY DIMPLE'S MAY KING OF LANGWATER A. R.

Sire of 10 A. R. sons. Sire of 8 A. R. daughters including 2 class leaders. The only bull who is the sire of a thousand pound cow and whose sire is also the sire of a thousand pound cow.

FLORHAM LEADER, THE $25,000 BULL

Carries of their blood the following percentages

Langwater Nancy	**50%**
Itchen Daisy 3d	**37½%**
Dolly Dimple	**25%**
Early Rose of Raritan	**25%**
Ne Plus Ultra	**50%**
Dolly Dimple's May King of Langwater	**50%**

We bought **Florham Leader** because we are in the business of breeding Guernseys. We cannot expect to realize anything on this investment for a long time yet. When you do business with us you know that you are dealing with people who are in the Guernsey business to stay, and will stand back of their sales.

We have just imported 115 Bred and Open Heifers.
If you are in the market write for full information.

C. W. BARRON, Proprietor

Address, W. S. KERR, Manager

TARBELL FARMS GUERNSEYS

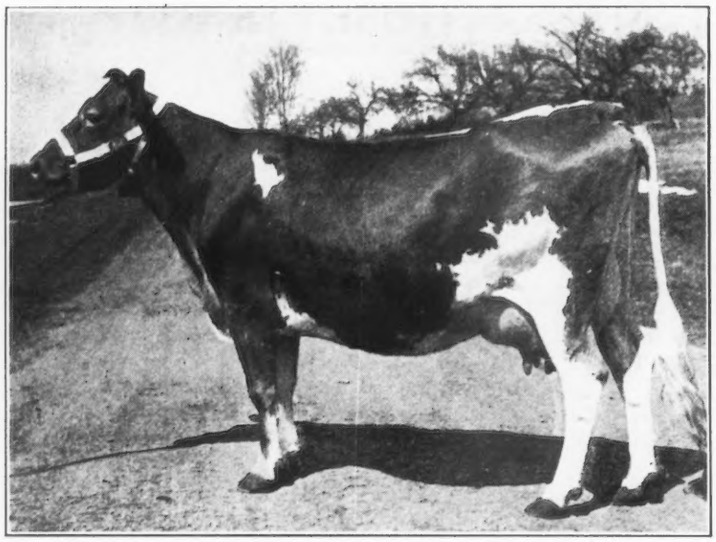

VILLAGE UTER
32774 A. R. 3303

Record: 13618.10 lbs. milk;
607.93 lbs. butter fat

Re-ENTRY: 16,836.90 lbs. milk;
756.43 lbs. butter fat

FOR SALE—A few exceptionally well bred calves of fine individuality. Sired by Golden Secret of Pencoyd 23462 A. R., George Washington of Maple Farm 20363 A. R., and Golden Secret of Tarbell Farms 36146, and out of dams that have made excellent records or are now under test.

Send for pedigrees and prices

TARBELL FARMS Smithville Flats Chenango County New York

Railroad Station Greene, N. Y. D. L. & W. R. R.

MAY ROSE MAY ROSE

CITY HOME FARM

F. W. MEYER, Propr.

BARRON :-: WIS.

The HOME OF THE HYGEIA GUERNSEY HERD

offers for sale two fine

Granddaughters of Imp. King of the May 9001

IN

PARK'S LIMA GIRL 56548

BY

Rhea's King of the May A. R.

AND

ENGINEER'S CYNTHIA'S MAID 43317

By Same Sire

Both young, and large and due to freshen in May.
Also six other good cows fresh and soon due to freshen.

Write for prices and particulars.

F. W. MEYER BARRON, WIS.

BULL CALVES

Sons of Barringtons May King 19312

who has 13 A. R. daughters

Sons of Ultra Francis of Oakhurst 38175

Grandson of Ne Plus Ultra

Dam, a high testing daughter of Barrington May King.

Out of A. R. dams with records 415 to 702 lbs. fat.

Send for Sale List

OAKHURST FARM

Millerton - - New York

GERAR GUERNSEYS

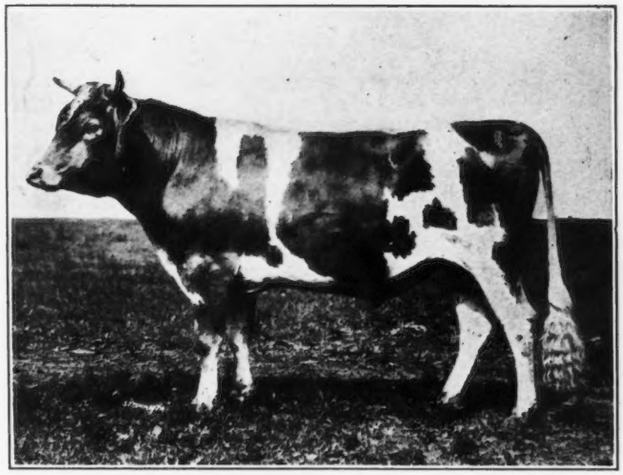

Having recently purchased the bull, Langwater Royal IV, we are offering

RUTILA'S PATIENT KING

32001

sire of Gerar Adventuress, sold at Florham, May 15, 1919, for $1850, and Gerar Juliana now making a creditable record in Class G.

LOUIS McLANE MERRYMAN — E. G. MERRYMAN, Supt., COCKEYSVILLE MARYLAND

ABBEYLEIX FARM

Montg. County

Penllyn, Pennsylvania

HERD BULLS

Brookmead's Fashion 39674

Sire—Langwater Royal Master 23663 A. R.

Dam—Brookmead's Dimple 49806 A. R. 5826

Langwater Senor 39431

Sire—Langwater Holliston 28055

Dam—Langwater Siren 47048 A. R.

A. L. FITZPATRICK

BROAD ACRES

Springfield Center, N. Y.

FOR SALE

BULL CALF

Born April 9th, 1919

SIRE—King Masher 5th 18361 A. R.

Seven A. R. daughters, every one of whom have bettered her dam's first record.

DAM—Anna of Elmhurst 47617 A. R. 5218

11522.4 milk, 532.19 fat, Class G.

WRITE FOR PEDIGREE

FRANK M. SMITH - Owner

EDGEWATER FARMS

Has been the Home of Such Guernseys as

	A. R. NO.	FAT	
MIRANDA OF MAPLETON	914	565.97	1st Calf
" " "	914	540.25	2nd "
" " "	914	783.40	3d "
" " "	914	927.16	4th "
Dry but once carrying 5th calf five and one-half months			
MIRANDA OF EDGEWATER	2363	730.49	1st Calf
NELLIE TOSTEVIN OF MAPLETON 3d	2121	664.01	1st "
WHITE WING OF EDGEWATER	3504	653.14	1st "
IMP. MA CHARMANTE 6th	1995	740.20	2nd "
NELLIE TOSTEVIN OF MAPLETON 2d	1863	637.31	2nd "
IMP. PRIMROSE OF THE PREVOSTS II.	938	639.21	3d "
IMP. BELLE DES PIQUES	3908	661.40	1st "
IMP. NINETTE OF THE PREVOSTS	879	646.21	3d "
IMP. DAISY MAID OF THE FRIQUET	2120	695.15	3d "

	A. R. NO.	FAT
IMP. TAYLOR'S CREAM CUP	1078	788.87
IMP. CHARMANTE IV. OF THE GRANDES CAPELLES	2015	716.16
IMP. QUEEN REGENT IV.	1000	583.66
" " " "	1000	694.58
" " " "	1000	889.57
" BEAUTY II. OF MARESQUET	1395	657.29
" MAGNET OF THE ISLE	1394	674.91
" ROBIN DE CARTERET III.	1467	648.50
" MAY ROSE III. OF LA MASSE	1723	669.58
" VALENTINE OF THE ISLE	3686	663.16
" BUTTERCUP 2d OF BEAUREGARD	2638	659.71
PRINCESS DEASIE	2275	666.22
NELLIE TOSTEVIN OF MAPLETON 2d	1863	676.49
CHERRY OF EDGEWATER	3661	732.97
IMP. TOPSY DE CARTERET	2745	780.08
IMP. MANOR VIEW GULLY	2348	727.09
IMP. BONITA II. OF LES BORDAGES	2876	651.96

70 others owned by us or that we have sold have made records ranging from 400 to 630 pounds of fat. May Rose and Governor of the Chene HERD BULLS

We are offering a few choice bred HEIFERS and some nicely bred young BULLS

F. G. BENHAM & SON

CANANDAIGUA -:- NEW YORK

BIRCHWOOD GUERNSEYS

YOUNG BULLS

FOR SALE

Sired by May King's Vrangue of Ingleside 15430. He is one of the best proven sires of the breed. His first ten A. R. daughters averaged 600 lbs. fat. All but one of them as 2 and 3 year olds. These young bulls are out of A. R. dams. Send for Sale List. Herd tested jointly by Federal and State man.

M. L. WELLES

Rosendale, Wis.

SYLVANITE DAIRY FARM

offers for sale

Two May Rose Glenwood Bull Calves

Sired by Bravo of Rich Neck 35937

Whose dam, Imp. Froome's Queen 29706, made five Adv. Reg. records up to 750.8 B. F. while carrying a calf on an average of seven months, making her World's Long Distance Champion.

THE DAMS OF CALVES:

Mary of Windermere 47542 A. R. 8898.6 milk, 507.58 B. F., in Class B, carried calf 8 months. Now on re-test. Her sire is a grandson of Imp. Golden Secret A. R.

Patience of Sylvanite 65167, now on A. R. test in Class E. Gave 1018.8 Milk, 50.63 B. F. in April. Traces seven times to May Rose 2d.

For prices and particulars address

RICHARD F. KLEMM Baraboo, Wis.

THE AMERICAN GUERNSEY CATTLE CLUB

OFFER THE FOLLOWING

Special Service to Guernsey Breeders

FOR HERD RECORDS

MILK BLANKS
25 and 50 Animal Size

PRIVATE HERD BOOKS
Large and Pocket Size
Loose Leaf and Permanently Bound

PEDIGREE BLANKS
Small and Large Size

Guernsey Breeders' Journal

A complete compendium of facts about the breed. Issued semi-monthly. No Breeder can afford to be without it. ..... **$2.00 A YEAR**

SUNNY VALLEY FARM

OFFERS FOR SALE

Dora's King of Sunny Valley

Dropped September 30, 1918

Sire — Ultra King of Edgemoor 42532
Sire — Imp. Itchen May King 25174
3 A. R. daughters: 404 lbs., 405 lbs., 470 lbs.
Dam — Ultra Deanie 38915
A. R. record of 12189.9 lbs. milk, 614.66 lbs. fat

Dam — Royaline's Dora 4th 68612
Sire — Lord Waukesha 10148
15 A. R. daughters
Dam — Royaline's Dora 17375
Record of 717 lbs. fat.

Address all communications to

WM. M. JONES & SON
Waukesha, Wis.

CLOVERDELL FARM GUERNSEYS

For Sale — Three Bull Calves out of A. R. Cows

R. H. DUTTON
Colmar Penn.

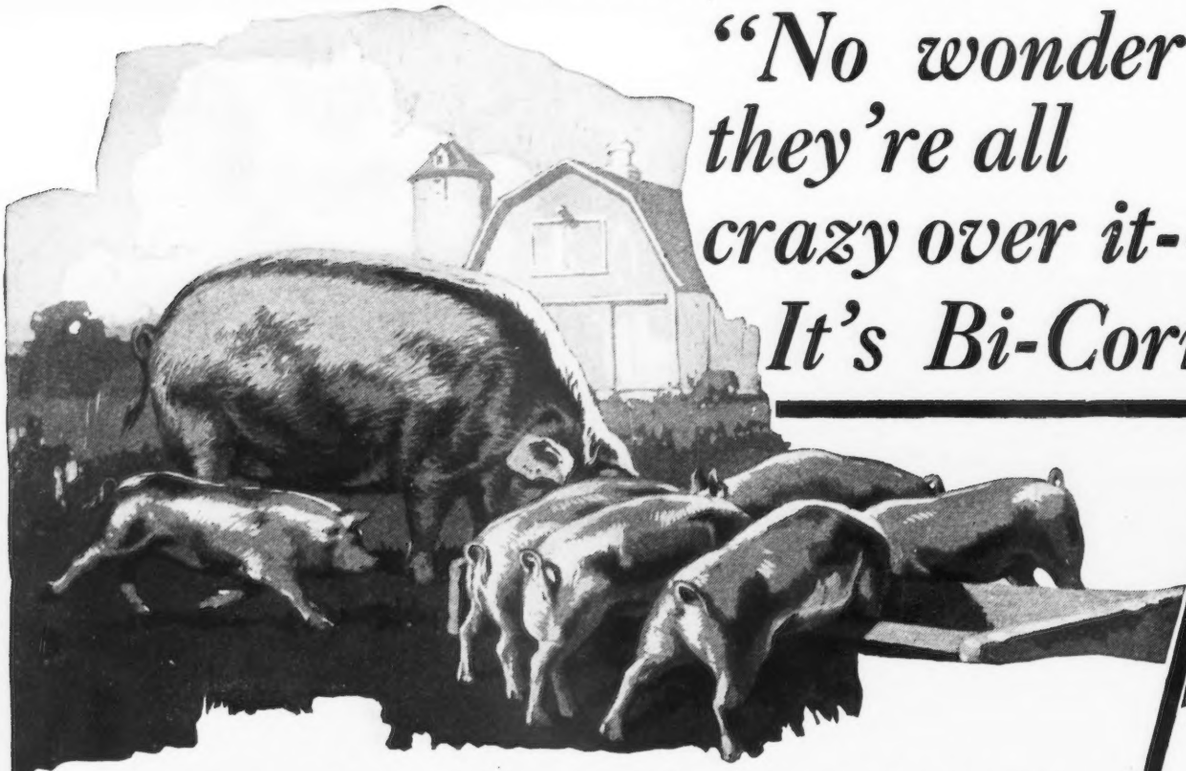

"No wonder they're all crazy over it-- It's Bi-Corn"

Bi-Corn from Farrowing to Marketing

¶ From weaning time to marketing time, **Bi-Corn** is the logical and most profitable feed for hogs.

¶ Little pigs love it and will thrive upon it, attaining growth and weight in remarkably short time.

¶ Hogs fed from weaning upon **Bi-Corn** will, when marketed at 8 to 10 months of age, show more pounds over the scales than it is possible to get by feeding any other feeds, grains or combination of feeds.

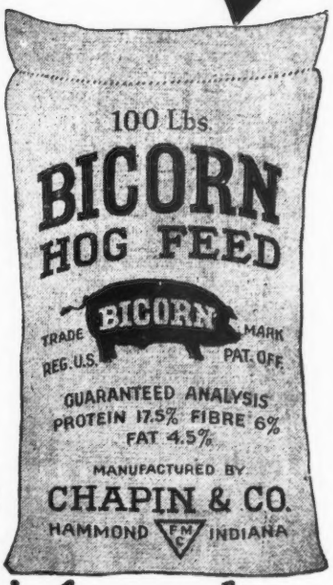

¶ At present prevailing high pork prices every pound counts, and 10 pounds more weight around upon a carload of hogs means better than $100 added to the bank account.

Bi-Corn is made by the Manufacturers of the famous Unicorn Dairy Ration.

Chapin & Co., Dept. Y Chicago, Ill.

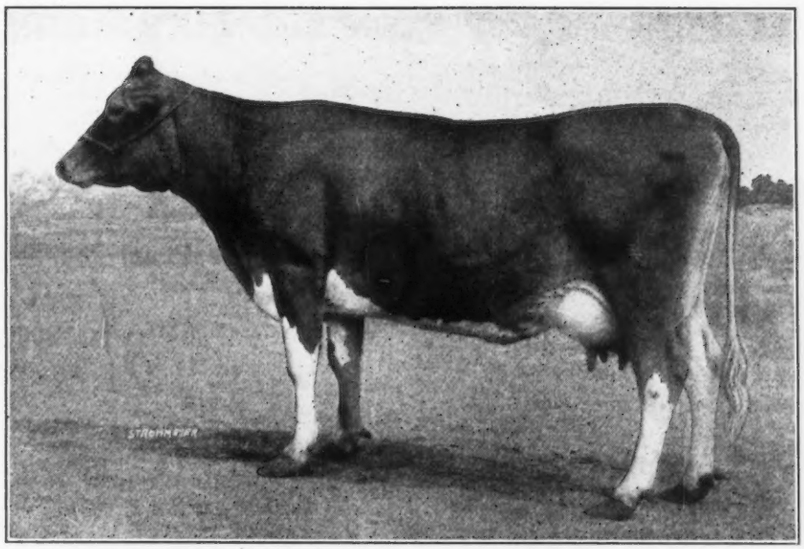

GAIETY'S DAISY 48590 A. R. 6144

8379.70 lbs. Milk; 447.09 lbs. Butter Fat, Class F

Re-entry, in Class C, in 89 Days
4630.04 lbs. Milk; 214.79 lbs. Butter Fat

SIRE:
Jeweller Boy of Maple Lane
14176

DAM:
Gaiety of West View
26430

We offer for sale a magnificent bull calf, 6 months of age, out of above cow and

Squire of Willow Brook 36485

This is a goodsize calf with fine finish and conformation, clear nose and very attractive markings. Further particulars will be furnished upon inquiry.

GREEN ACRE FARMS

John A. Miller, Prop. NAZARETH, PA.

Eight miles from Easton or Bethlehem, Pa. Excellent trolley service.

Maple Hill Guernsey Farms

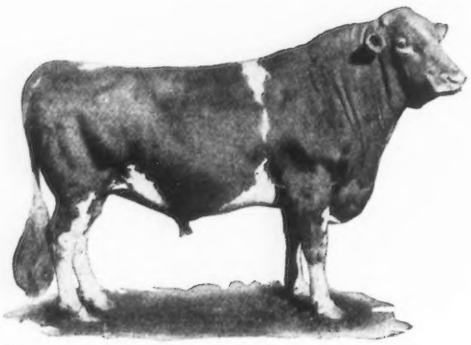

LANGWATER ROYAL IV. 19331

First Heifer in milk produced 52 lbs. milk daily at 30 mos.

Sire Langwater Royal 14253

Winner of 2 championships and seven first prizes at leading shows in Middle west. 15 A. R. daughters.

Dam Gerar's Pearl 23595

A. R. 1107, 12825 lbs. milk; 608 lbs. fat. Her dam Mary Jane of Gerar 17013 has A. R. record of 694 lbs. fat.

Full brother to PEARL OF POMEROY A. R. 4769; 618 lbs. fat at 3 years. Re-entered 583 lbs. fat, 10th in class AA. Royal's Pearl A. R. 4384, 788 lbs. fat, 4th in class D. Pearl's Dot A. R. 6140, 531 lbs. fat, 3rd in class GG on retest and should make 700 lbs. fat.

BULL CALVES FOR SALE

Sired by Langwater Royal IV. and Rex of Rich Neck 31472.

FRUIT BROTHERS - - - - Waukesha, Wisconsin

Shorewood Farm

Crystal Bay, Minnesota

FOR SALE

FIRST PRIZE JUNIOR BULL CALF

Judged by Prof. Kildee at Waterloo Dairy Cattle Congress. Born May 10, 1918.

Sire—Ladysmith's Cherub 30760
1916, 1917 and 1918 National Champion

Dam—Sequel's First Lady of Shorewood 58155
403 lbs. fat in GG.
Half sister to Sequel's Deanie, 4th in GG with 509 lbs. fat.

D. D. TENNEY, Owner **H. M. MORCK, Manager**

The Mixter Farm

300 GUERNSEY FEMALES

Headed by

LANGWATER FISHERMAN 21873
LANGWATER COLLEGE KING 25837
LANGWATER DEMONSTRATOR 16451
YEOMAN'S KING OF THE MAY 17053
DEAN OF THE MAY 21815
MIXTER DEMONSTRATOR 27481

YOUNG BULLS

By most of the above sires out of A. R. dams with records above 10000 lbs. milk, for sale at reasonable prices.

It will pay You to Visit our Herd

J. S. CLARK, Supt. *Hardwick, Mass*

LANGWATER GUERNSEYS

Every animal in the herd carries the blood of **IMP. KING OF THE MAY 9001,** the breed's greatest sire and the only bull to sire a thousand-pound daughter (Langwater Hope 27946 1003.17 lbs. fat) and a son that has also sired a thousand-pound daughter, (Dolly Dimple's May King of Langwater 12997, sire of Langwater Nancy 27943, 1011.66 lbs. fat.)

King of the May has 1 daughter with 1003.17 lbs. fat.

2	daughter	with	an	average	of	904.66	lbs. fat
5	"	"	"	"	"	837.8	" "
10	"	"	"	"	"	747.43	" "
15	"	"	"	"	"	698.51	" "
20	"	"	"	"	"	666.42	" "
25	"	"	"	"	"	639.0	" "
28	"	"	"	"	"	622.9	" "

Herd Bulls in Service

- Langwater Warrior 26509
  - **Imp. King of the May 9001**
    - Imp. May Rose King 8336
      - Itchen Jewel 1112 E. G. H. B
      - May Rose II 3251 P. S.
    - Imp. Itchen Daisy 3d 15630
      Dam of **King of the May** 9001
      13636.8 lbs. milk, 714.1 lbs. fat, class B.
      - May Day 1132 E. G. H. B.
      - Daisy's Gem 3341 E. G. H. B.
  - Imp. Langwater Lily 26606
    10290.1 lbs. milk, 548.66 lbs. fat class A
    - Imp. Golden Secret 12599
      - Columbia 1185 P. S.
      - Rose of Gold 3668 P. S.
    - Imp. Itchen Lily V. 23540
      Dam of Langwater Hope 27946
      19882.0 lbs. milk; 1003.17 lbs. fat.
      - Imp. Golden Secret 12599
      - Itchen Lily 4112 E. G. H. B.
        2nd Prize Butter Test, Royal Counties Show, 2 lbs., 8 oz. in 24 hours.
- Langwater Steadfast 31672
  - Langwater Royal Master 23663
    - **Imp. King of the May 9001**
      - Imp. May Rose King 8336
      - Imp Itchen Daisy 3d 15630
        Dam of **King of the May** 9001
        13636 8 714.1 B
    - Imp. Royal Rose of Easton 15483
      9576.9 lbs. milk; 517.8 lbs. fat.
      - Itchen Jewel 1112 E. G. H. B.
      - Royal Rose 4279 E. G. H. B.
  - Langwater Dairymaid 26377
    Sold at auction for $6150, second highest price ever obtained for a Guernsey cow.
    11782.9 631.5 G
    13747.5 670.12 C
    16949 2 812.66 A
    - Jethro Bass 11366
      - **Imp. King of the May 9001**
      - Dolly Bloom 12770
        17297.51 836.21, class A
    - Imp. Itchen Daisy 3d 15630
      Dam of **King of the May** 9001
      13636.8 lbs. milk
      714.1 lbs. fat, class B.
      - May Day 1132 E. G. H. B.
      - Daisy's Gem 3341 E. G. H. B.

For Prices and Particulars, apply to

WM. GRANT, Supt.

Langwater Farms **North Easton, Mass.**

Sunnybrook Guernseys

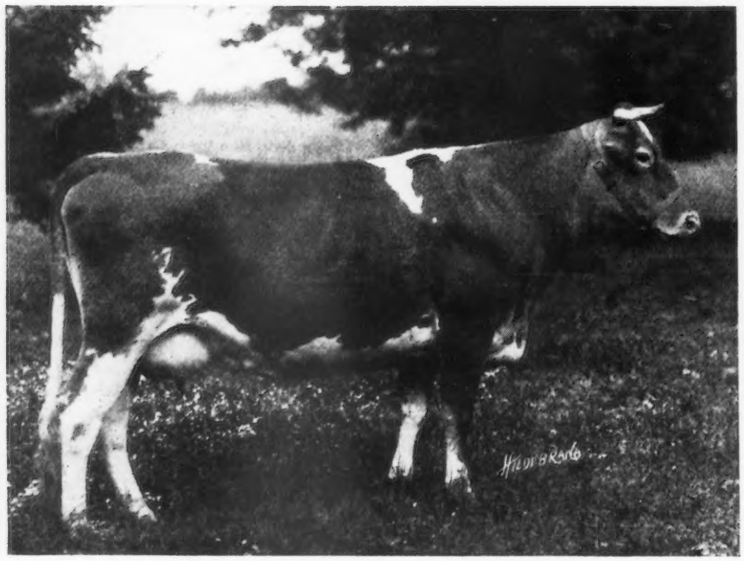

Sunnybrook Una 56761 A. R.

(Photo taken when nine months in milk)

This is the first daughter of Florham Autocrat 25769 A. R. to complete her record

The following facts may be of interest:

1. Her record is 8857.5 lbs. milk; 501.63 lbs. fat at 2½ years. Average per cent. of fat, 5.68.
2. Her dam's record was 510 lbs. fat at 6 years. Average per cent. of fat, 4.75.
3. She weighs 1200 pounds.
4. Her bull calf by Barrington May King A. R. was sold for $1000 to Wild Wood Point, Nashotah, Wis.
5. She is heavy in calf to High Point Cavalier 49124 whose dam just finished 3rd in Class F with 12668 lbs. milk and 734 lbs. fat.
6. Her sire sold for $14,500.

CHARLES D. CLEVELAND

Sunnybrook Farm **Box 125** **Eatontown, N. J.**

FILLMORE FARM

BREEDERS OF GUERNSEY CATTLE

Our Junior Herd Bull is

CHERRY'S REGENT 54953

A son of Prince Regent of Meadowbrook 15962 A. R. and Cherry of Edgewater 38413 A. R. 3361
For several years leader of Class G
13454.20 lbs. milk; 732.97 lbs. fat

Seventy A. R. records made at the farm

His Sister by John Q. of Edgewater 20967

2 Class Leaders at this time

is Fillmore's Cherry 57108 A. R.
11041.6 lbs. milk; 648.36 lbs. fat
Class F

We have Young Stock by Prince Regent, John Q. and Langwater Planet which we would sell

Send for Pedigrees and Particulars

FILLMORE FARM

C. H. JONES, Proprietor **Wellesley Farms, Mass.**

The Smallidge Farm

EAU CLAIRE, MICH.

For Sale

Mars of Smallidge Farm 54873

Dropped Aug. 8, 1918

Color: Fawn and white, clear nose, straight back.
A splendid individual.

Sire—Bennie of the Ridge 41637
Sire—Excelsior of Linwood 27513 A. R.
Dam—Trixy of the Ridge 42583. 9557 m.; 537.38 b. f. EE.
Granddam—Abbie of the Ridge 25280, 14201.1 m.; 816.12 b. f.
Dam—Francett's Brinda of Eau Claire 56664, 71792 m.; 367.21 b. f.
Sire—Squire of Hickory Grove 25841 A. R.
Dam—Francetta of Eau Claire 44390, 55146 m., 316.15 b. f. at 1 year, 10 months.
Granddam—Loretta of Eau Claire 30795, 8475.8 m.; 461.96 b. f.

Write for pedigree and price. Our herd has been tuberculin tested two years now, under federal and state supervision and has come through both tests clean. Does this mean anything to you?

Belle Alto Farm

Guernsey Bulls

HERD BULLS

Langwater Royal Master 23663

Pencoyd's Royal Secret 40685

We offer 9 grandsons of **King of the May 9001**, and **Imp. Golden Secret of Lilyvale 10028**, 2 to 15 months. Some out of A. R. dams. Herd on the Accredited List of the state. These are bulls of promise. Send for sale list.

BELLE ALTO FARM

Wernersville, Pa. **M. H. McCallum, Mgr.**

WINDY KNOLL FARM

GLEN SPEY **Sullivan County** **NEW YORK**

Breeders of MAY ROSE Guernseys

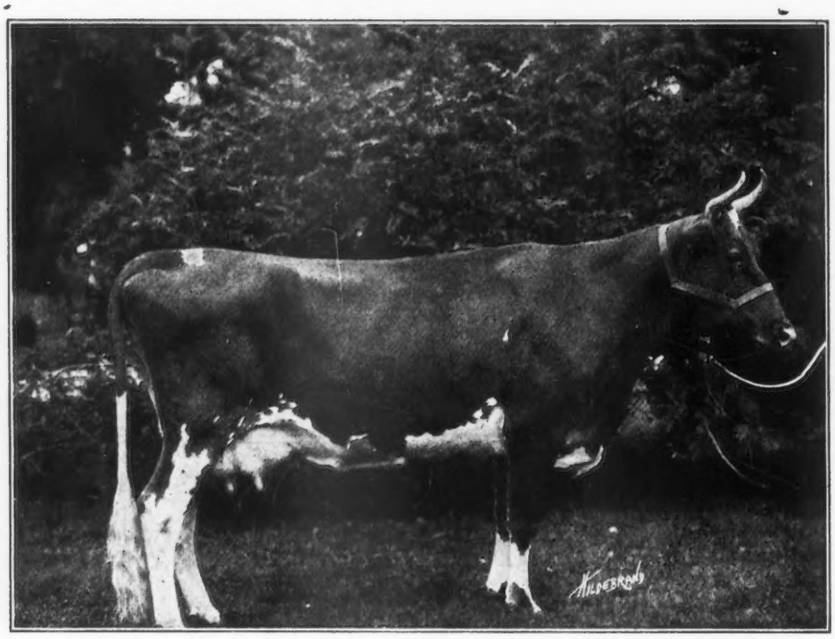

Imp. Downe Ethel 2d 75468

Another one of the foundation cows of the herd. A fine young cow combining the blood of Masher's Sequel on the sire's side with that of May Rose 2d on the dam's side.

The first of the herd to complete her A. R. test making **10171.3 lbs. milk; and 568.15 lbs. fat in Class D.**

The young bull advertised for sale has been sold and we have no more stock for sale at the present time.

CORRESPONDENCE SOLICITED *VISITORS WELCOME*

Address all Communications to

WINDY KNOLL FARM

Alex Mackenzie, Owner

James A. Richardson, Manager **Tracey G. Weeks, Herdsman**

LISETER FARMS HERD

NEWTOWN SQUARE, PA.

HERD SIRES

IMP. GOLDEN NOBLE II. du BRIQUET 40951
(R. G. A. S. 3617 P. S.)
Sire—Imp. Prince of la Croisee 40950
Dam—On Guernsey Flora II. of le Briquet (R. G. A. S. 8724 P. S.)

IMP. RAYMOND'S BEQUEST OF THE MANOR 33197
Sire—Imp. Raymond of the Preel 11353
Dam—Merisan 18997

YOUNG BULLS FOR SALE

For further particulars address

J. L. AUSTIN, Rosemont, Pa.

SAMUEL W. HAGAN, Herdsman

FOR SALE

Guernsey Heifers from Advanced Register Stock

Dr. W. T. Porter
Hylsted Farm, Dover, Mass.

For Sale--Choice Young Glenwood Bulls

SIRED BY

Dairymaid's Nonpariel of Iowa 26763

His dam, Elberon's Glenwood of Haddon 28934 and his sire's dam, Dairymaid of Pinehurst 24656, average

16487.5 lbs. of milk and 868.1 lbs. of fat

The herd consists of 65 females and the government has accredited it free from tuberculosis.

Most of the bulls we have for sale are out of A. R. dams, but we also offer a few from untested dams. Prices reasonable.

For pedigree of herd sire, and sale list, address

TRISTRAM FARM COMPANY
EAU CLAIRE WISCONSIN

STOCKDALE FARMS

Hynicka Bros., Inc. Lebanon, Pa.

TUBERCULIN TESTED GUERNSEY HERD

BULL CALVES OF BREEDING HERE GIVEN NOW FOR SALE

HERD SIRES

STOCKDALE MASHER 29081

A son of Imp. Masher's Sequel, sire of 68 A. R. daughters and 23 A. R. sons, and Maggie Shand 28202 A. R.; record, 14359 milk and 701 99 fat, class C., she by Beda's May King 11893 A. R., sire of 17 A. R. daughters; he by Imp. May Rose King 8336 A. R., sire of 21 A. R. daughters and 13 A. R. sons. Maggie Shand is dam of Excelsior of Grasslands A. R. Record, 10482 milk and 469.97 fat, class D. Stockdale Masher is a half brother of 15 cows in list of high producing dams, including:

NEWGROVE QUEEN A. R.
Milk, 12710; Fat, 639

Dam of

Mesaba's Queen A. R.
Briarbank Queen A. R.
Bell Queen of Briarbank A. R.
Paddy of Briarbank A. R.

LA BELLE PETITE A. R.
Milk, 12319; Fat, 547

Dam of

Langwater Dorothy A. R.
Langwater May King A. R.
Langwater Frenchman A. R.
Langwater King of France A. R.

Thornliebank Secredor 42936

A son of Golden Secret of Thornliebank 30022, a son of Imp. Golden Secret 12599 A. R., sire of 12 A. R. daughters and 9 A. R. sons. Dam, Lady Beldora of Thornliebank 49990 A. R., 8563.30 milk; 469.32 fat, class G. She by George Washington of Maple Farm. A grandson of Imp. King of the May 9001 A. R., sire of 25 A. R. daughters and 15 sons.

Triple Gold Boy 43140

Son of Golden Boy of Pencoyd 18896 A. R., a son of Golden Secret 12599 A. R. Dam, Triple May 35926 A. R. 7926.4 milk; 356.95 fat, class F. Sired by May Boy of Maplehurst 11701 a son of Glenwood Chief of Haddon 7076

A. R. DAMS INCLUDED IN HERD

	Milk	Fat	Class
Maria's Glenwood 2d	13173	697	A
Kate of Sunny Valley	12336	654	A
Masher's Golden of Birchwood	15397	649	AA
Lillian of Maple Hill	14803	631	G
Dairymaid of Waukesha	12557	619	B
Golden Lady of Chestnut Hill	11597	601	D
Butter Queen of Waukesha	10853	567	A
Maggie of East View	9529	521	F
Imp. Beauty IV. of LaMoinerie	10094	511	G
King's Princess of Rosendale	10654	500	A
Lord Yeksa's Kate	9100	490	C
Double May Rose of Walter Maple	10602	442	G

Twelve additional females now on test showing equally as good.

Sixteen heifers carrying first calves to be placed on test as soon as they freshen.

This herd is remarkable for pronounced individuality as to size, conformation and production, backed by May Rose, Sequel, Glenwood and Yeksa breeding. Inspection invited. Positive guarantee with each animal sold. Calves and foundation stock for sale.

We announce the sale of four sons of CHERRY'S MEMENTO to the Susquehanna County Farm Bureau, Montrose, Pa., Mr. B. H. Engle, agent. The average age of this consignment is 6 months, and the average price will add a new page to Guernsey history.

MEMENTO'S sons are all sold. We will gladly submit pedigrees of cows in calf to him, and book orders for future sons. No daughters will be offered for sale this year.

WILLOW BROOK GUERNSEYS

WILLOW BROOK FARM

W. M. Hurley
Owner

A. A. Colley
Manager

NO. PEMBROKE, MASS.

Langwater Renown 39636

Type and milk production combined.
We can offer a few bull calves by

Langwater Renown 39636

His calves are animals of substance, quality and constitution.

Sons of the above sire and out of fine dairy type cows for sale at reasonable prices

Walter Jauncey, Mgr.

Green Meadow Farm *Williamstown, Mass.*

GUERNSEYS BOUGHT

MY 15 years experience in breeding, Advanced Register work, and an extensive show-ring experience is available to you in purchasing a new herd sire or foundation females. Am thoroughly acquainted with blood lines and type of all leading herds in the United States, and will go anywhere on appointment. Terms reasonable.

ALFRED I. STUBBS

R. R. 3, Auburn, N. Y. Phone 25F13

If you have any high class, choice animals for sale, let me know about them.

ROUGHWOOD GUERNSEYS

HERD SIRES

DON BERNARDO OF LINDA VISTA 20617

Carries 25% of the blood of May Rose 2d. His 8 nearest dams averaged 684.25 lbs. fat on official test. His first daughter to complete test made 555 lbs. fat in class F.

DEMONSTRATOR OF ROUGHWOOD 23133

Has three daughters with records, one a Roll of Honor Heifer in Class FF. His sire is Langwater Demonstrator with 27 daughters in the Advanced Register

Our heifers are being placed on test to make Double Letter Records, as they freshen. We milk twice a day, the cows are all in stanchions and we feed moderately. Our records represent the production of our Guernseys under normal conditions

Sons of above Bulls for sale at reasonable prices

GEORGE N. BARRIE — Chestnut Hill, Mass.

PERGUE FARM GUERNSEYS ARE MAKING GOOD

Anna Dean Prince 25752 A. R.

Daughters now in the A. R.

Pergue's Princess Dorothy 57681
Record: 10777.8 lbs. milk; 536.25 lbs. fat, class E

Pergue's Crescent 61717
Record: 9542.1 lbs. milk; 415.88 lbs. fat, class G

Pergue's Easter Lass 73626
Record: 8042.6 lbs. milk; 384.32 lbs. fat, class G

Sire—Ollie's King of Belle Vernon 2d 14028 A. R.
Sire of 5 A. R. daughters

Dam—Princess Baltimore 21185 A. R.
Record; 658.79 lbs. fat
2 A. R. daughters; records, 637.8 lbs. fat and 739.33 lbs. fat

Some excellent sons of Anna Dean Prince 25752 and out of A. R. dams for sale. Write for descriptive circular

Farm located at Munster, Illinois, on the Chicago and Alton, R. R., 4 miles out of Streator

ERNEST W. SASS — STREATOR, ILL.

Registered Guernsey Bull For Sale

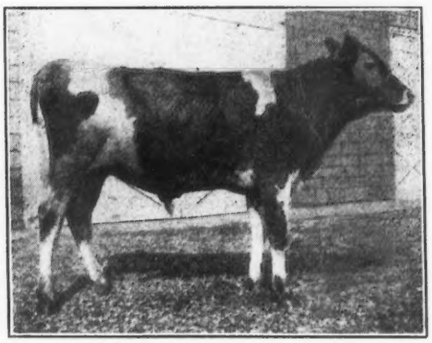

Dropped April 22, 1918

Don Iago of Linda Vista	Jethro's May King of Linda Vista	
	Fashion Plate	
Beauty of Rosedale 3d A. R. 12666.8 lbs. milk; 521.95 lbs. fat, class A.	Gem's Ben Hur	
	Beauty of Rosedale	

Herd Tuberculin Tested

Southwold Farm

G. S. Allen, Supt.

Golden's Bridge — New York

FOLLY FARM, LIBERTYVILLE, ILL.

Guernsey Herd Headed by

Allenwood King Regent 23641 A. R.

Sire of 3 A. R. daughters, with others on test. His first two daughters to enter A. R. averaged 408 lbs. fat, class G; His first dam, Princess Deasie 36703 A. R., made 666 lbs. fat, G; 688 fat, D. Imp. Queen Regent 22716, granddam on both sides, made 583 lbs. fat in G; 889 fat in A.

Allenwood King Regent traces to Governor of the Chene 1297 P. S. three times in four generations. We are breeding his daughters to

Lone Pine Aviator 48285

Dam—Lone Pine Rose 57010, with an A. R. record of 461 lbs. fat, class G. She is a granddaughter of Governor of the Chene 1297 P. S.

Sire—Langwater Hayes Rosie's King of the May 16723 with 11 A. R. daughters averaging 528 lbs. fat. A son of King of the May 9001 and a full brother of **Langwater Heroine, 805 lbs fat, class D.**

We are testing our cows officially and in the test association. Have never had a case of tuberculosis in the herd.

CHOICE YOUNG BULLS OF THIS BREEDING FOR SALE

Tuberculosis Free---Accredited Herd. Federal Certificate No. 704.

R. H. DONNELLEY, Prop. E. S. WARREN, Mgr.

Forest Lodge Guernsey Herd

This Herd is Headed by

IMP. HAYES KITCHENER II. 40381

His sire is HAYES KITCHENER 2971 whose dam is Rose des Houards 50th, with a record of 658.11 lbs. This family has come into prominence through the great achievement of Rose des Houards 59th, who made second place in class AA, and dropped 3 heifer calves during the year.

His dam is IMP. HAYES MABEL 67870, with a record of 516.65 lbs. fat. Her sire is Imp. Hayes Cherub 2. 25197, grand Champion at 1914 National Dairy Show, and also the sire of 7 A. R. daughters with records as high as 647 lbs. fat, class D

Address correspondence to

ROY C. BUZZELL

Stanley Wisconsin

RAEMELTON FARM
QUALITY BREEDING VALUE
GUERNSEYS

CHOICE YOUNG BULLS

Backed by Production at Reasonable Prices

Raemelton Farm

Mansfield -:- Ohio

FOR SALE—Bound copies of the Guernsey Breeders' Journal from 1910. 13 volumes. $2.50 per volume.
AMERICAN GUERNSEY CATTLE CLUB, Peterboro. N. H.

Fresh Water for Every Drink

The more clean, fresh water a cow consumes the more milk she gives. Make it easy for her to get fresh water. She will drink more.

The ACORN Drinking Bowl

permits her to obtain fresh water by simply poking her nose into the bowl—valve opens automatically giving fresh flow of water. Write for circular.

JOHN W. LADD CO.

Cleveland, Ohio (Branch) DETROIT, MICH.

EDGEMOOR FARM GUERNSEYS

Production and Conformation

SENIOR HERD BULL

ITCHEN MAY KING A. R. Five times to May Rose 2d, Champion and Senior Grand Champion, San Francisco Exposition 1915, California State Fair 1916, Liberty Fair, Los Angeles 1918. Dam: Itchen Verbena, 13693 lbs. milk; 673 lbs. butter fat, at 12 years of age.

Itchen May King as he is at 6 years old
Sire of twelve A. R. Daughters

JUNIOR HERD BULLS

ROYAL ROSE KING, by Itchen May King, highest type in conformation. Dam: **Belladia A. R.,** 19631 lbs. milk; 934.05 lbs. butter fat. His two nearest Dams average 16820 lbs. milk; 866 lbs. butter fat.

PENCOYD'S GOLDEN MAY SECRET, by Langwater Pencoyd. Dam: **Nella Jay 4th A. R.,** 20709 lbs. milk; 1019 lbs. butter fat. by **Golden Secret of Lilyvale. Nella Jay 4th is the only Triple Class Leader** of any breed—and is clearly the outstanding Cow of the Guernsey Breed.

Practically all cows in **Edgemoor Herd** have A. R. records or are on test. The lot includes **twelve** of various ages with A. R. Records, averaging 15056 lbs milk; 748 lbs. butter fat; **Six Class Leaders** with **A. R. Records** averaging 15061 lbs. milk and 734 lbs. butter fat.

We Offer Bull Calves at Reasonable Prices

Particulars can be had on application to

W. H. DUPEE, Owner

SANTEE San Diego County CALIFORNIA

DELLWOOD FARM

Mt. KISCO, N. Y.
R. F. D. No. 2

John Henry Hammond, Owner
Edward G. Carman, Manager

HERD BULLS

Masher's Elsie's May King 30630

Sir Elsax of Glenburnie 22796

Masher's Elsie 24986 A. R. 1967
14458.7 lbs. milk; 745.75 lbs. fat, class E. Class Leader.
Re-entry: 15857.9 lbs. milk; 855.34 lbs. fat, class A.

Itchen Daisy's May King of Langwater 17379 A. R.
Sold for $8000
By Dolly Dimple's May King of Langwater, out of Imp. Itchen Daisy 3d A. R. 100.

Golden Elsie II. 33722 A. R.
Class Leader; 13409 lbs. milk: 672.94 lbs. fat, class G.
By King Masher, out of a daughter of Golden Noble.

King Masher 11084 A. R.
7 A. R. daughters.
By Imp. Masher's Galore, out of a daughter of Governor of the Chene.

Champion's Elsie 19854
By Guernsey Champion, out of Elsie III. of Level Green.

Noble Regent of Allenwood 44384

Elsir of Glenburnie 27424

Polly's Beauty 35078 A. R. 2911
12160.3 lbs. milk; 568.31 lbs. fat in class F.
16629.8 lbs. milk; 774.40 lbs. fat in class C. Class Leader

Itchen's Daisy's May King of Langwater
(See above)

Golden Elsie II. 33422
Class Leader. (See above)

Kedge Anchor of the Clen
By Jewel's Independence A. R., out of Phillipina of the Glen A. R., 14916.5 lbs. milk; 702.05 lbs. fat.

Imp. Burnell's Polly IV.
A daughter of Golden Noble II., out of a daughter of Governor of the Chene

These bulls are the sons and grandsons of **CLASS LEADERS** and combine the best blood of the breed. 17 A. R. records made on the farm average 513.47 lbs. fat—twelve made in class G.

Two Bull Calves For Sale—nearly ready for service—out of dams making good records

UPLAND'S CAESAR 40788

OUR HERD SIRE

Have You Heard About Him?

Eleven tested dams in his five generation pedigree average 677.17 lbs. of butter fat. Six of them tested under full age. He traces six times to May Rose 2d. He was first prize Sr. calf at Syracuse State fair, 1917. His sire won 3d Prize and dam 2d prize at National Dairy Show

His First Crop of Calves Are Here

We are offering a son of Upland's Caesar

from Mabel of Tarbell Farms 56758 with a Sr. 2 year old record of 571 lbs. B. F.

CATHEDRAL FARM
ONEONTA, N. Y.

H. H. BUCKLEY, Owner
Address, HOWARD LULL, Mgr.

BREEDERS' BULLS

At Prices you cannot consider other than reasonable

Sired by

MERRY MAY DAY 43520
ANTON'S MAY KING 27387 A. R.
LANGWATER MAY KING 13001 A. R.
MAY ROSE KING OF BURNSIDE 18601 A. R.

Out of Dams sired by

JARDINIERE'S MASHER 20957 A. R.
RUTILA'S MAY KING OF L. V. 17945 A. R.
NE PLUS ULTRA 15265 A. R.
RUTILA'S PATIENT KING 32114

Write for prices Come and see them

BURNSIDE FARM
Eccleston, Md.

Eleven Miles from Baltimore

Brookmead Farm Guernseys

DEVON, PENNA.

FOR SALE—Compare this pedigree with that of Florham Leader, the $25,000 Bull

Unnamed Bull Calf
Traces six times to May Rose 2d.
Dropped February 11, 1919. Male.
Color, light fawn, beautifully marked.

Langwater Stars and Stripes 2d 44664
An outstanding son of "Stars and Stripes" carrying the blood of Golden Secret. We refused $9,500 for him at the 1917 Nat'l Dairy Show, the record at that time being $8,000.
His calves show the marked dairy type and large bone of the offspring of his sire.

Langwater Stars and Stripes 21872
Sire of 8 A. R. daughters including Brookmead's Dorothy. Second in Class G .
Milk 14,179.4; fat 742.08.
First 8 daughters average 524 lbs. Fat at less than 2½ yrs.

Imp King of the May 9001 A. R.
Twenty-six daughters average 622 lbs. Fat. Sixteen daughters sold for record average of $1,968 Oct. 1916.
Sire of Lang. Hope 1003 lbs. fat.

Dolly Dimple 19144 A. R. 628
703 lbs. fat, 2 years.
906 lbs. fat, 3½ years.
876 lbs. fat, 5 years.
Dam of Lang. Luxury. Sold for $5,000 at Chicago 1918 sale.

Quaker Girl of Pencoyd 49194 A. R.
Now on 2nd A. R. test. Full sister to Quaker Maid of Pencoyd 2 A. R. records,
Milk 15,127.2; fat 759.62 at 10 yrs.
Milk 8,898.0; fat 457.65. Class B.

Imp. Golden Secret of Lilyvale 10028 A. R.
Sire of 16 daughters with high records including Nella Jay 4th.
Milk 20,709.9; fat 1,019.25.

Quaker Lady of Pencoyd 18506
Dam of 3 A. R. daughters. Out of same dam as Vale of Pencoyd, sire of Symphony of Paxtang, 732 lbs. fat now on third test and making a wonderful record.

Brookmead's Starlight 73133
An outstanding daughter of Stars and Stripes now on test and showing exceptional capacity and milking qualities.

Langwater Stars and Stripes 21872
See above.

Imp. King of the May 9001 A. R.
See above.

Dolly Dimple 19144 A. R. 628
See above.

Symphony of Paxtang 40920 A. R. 4799
Milk 11,370.1; fat 529.17. Class G.
Milk 15,449.0; fat 730.0 Class A.
Now on 3d test and will make 800 lbs. Dam of Brookmead's Hope now on test in Class G and will make 530 lbs. fat.

Vale of Pencoyd 14713 A. R.
Sire of 3 A. R. daughters including Nocturne of Paxtang A. R. 5612.
Milk 11,284.3; fat 587.05. Class B.
Kitty Clyde of Paxtang A. R. 5333.
Milk 10,048.15; fat 527.48 Class CC.

Harmony of Paxtang 24694
Dam of Minuet of Paxtang A. R. 2271.
Milk 10,218.1; fat 535.53. Class E.

Address all correspondence to

BROOKMEAD FARM

FRANK GRAHAM THOMSON, Owner **526 Land Title Bldg. Philadelphia, Pa.**

Farm at Devon, only 18 miles from Philadelphia, with fine train service

HERRIARD PARK

BASINGSTOKE ENGLAND

Mrs. Jervoise's Pedigree Prize-winning Herd of about 128 cattle, bred from the heaviest and most fashionable milking strains

Hampshire Down Sheep

Mrs. Jervoise's Prize-winning stock holding many records

Shearlings usually on sale

Ram lambs let and sold at Annual Sale at Britford Great Sheep Fair

HERD BULLS--Valentine's Honour of the Passe

winner of five firsts, two specials and Champion in GUERNSEY.

In 1918 he was sire of 1st prize heifer and 1st and 2d prize bulls under 15 months (his first stock shown)

Sire—Honoria's Sequel 2816 P. S.
Dam—Valentine III. 7514 P. S.
Gave 15477 lbs. milk; 783 lbs. b. f.

Herriard Governor II.
Sire—Gov. of the Chene
Dam—Nora 8 of les Houards

Herriard Valentine
Sire—Gov. of the Vauquiedors
Dam—Valentine IV., by Osseo IV.

Sailor Duke 3589
Sire—Sailor King
Dam—Braye Duchess II., 16340 lbs. milk; 708 lbs. b. f.

A selection Sale in conjunction with Arthur C. Harris of Donnington will take place in the spring. **Herriard Valentine 2976 is now on offer**

Berkshire Pigs

from prize-winning strains, lengthy and true to type

Apply to Mrs. Jervoise

Supervised by T. Edney Hayter

Katonah's Wood Farm

Katonah, New York

Clarence Whitman, Owner

W. A. Canning, Supt.

Guernsey Calves For Sale

Iowanola Guernseys

We are entirely sold out of bulls of serviceable age sired by Cherub's Winner at present which shows how popular the Cherub stock is becoming. We do have some

Splendid Bull Calves up to eight months of age For Sale

from dams now working in the A. R. and sired by Cherub's Winner. We will be glad to describe them.

MOUNTAIN BROTHERS

R. 5, Des Moines, Iowa

INDEX TO ADVERTISERS JUNE 15, 1919

The following is a list by states of breeders who carry regular space in the advertising pages of the JOURNAL, and also those who do not have space in this issue but have paid $5.00 to have their names inserted for one year.

California
Brant, D. O., Elliott-Brant Rancho, Owensmouth, Los Angeles County
Dupee, Walter H., Edgemoor Farms, Santee, San Diego County
Frey, E. R., Byron
Henderson, Dr. J. W., Berkeley

Connecticut
Falcon's Flight Farms, Litchfield
Grassland Farms, Taconic
Wood Ford Farm, Avon

Georgia
Rawlings, William, Fern Crest Dairy, Sandersville

Illinois
Folly Farm, Libertyville
Walter, Edward A., 39 So. La Salle St., Chicago

Iowa
Iowanola Farm, Des Moines

Kansas
Holmes, C. F., Overland Guernsey Farm, Overland Park
Krueger, R. C., Burlington
Marley, J. W., Oswego

Maine
Broad Vista Farm, Cornish
Hillside Farms, Lyman Blair, Prop., Greenville
Laudholm Farms, Wells

Maryland
Burnside Farm, Eccleston
Gerar Farm, Cockeysville

Massachusetts
Fillmore Farm, Wellesley Farms
Harwood Farm, Littleton
Hillswold Farm, Shrewsbury
Indian Bridge Farm, Wayland
Langwater Farms, North Easton
Linda Vista Farm, Holliston
Roughwood, Chestnut Hill
Shaw, Robert Gould, 2d, Newton Center
The Mixter Farm, Hardwick
The Oaks Farm, Cohasset
Timmins, George H., Ware
Upland Farms, Ipswich
Willow Brook Farm, P. O. Bryantville, R. F. D.

Michigan
Avondale Farm, Wayne
Chalmers, John C., 1224 Olivia Ave., Ann Arbor
Smallidge, E. J., Eau Claire

Minnesota
Caribou Farms, Twig
Jean Du Luth Farms, Inc., Duluth
Meadowview Farm, M. M. Williams, Owner, Little Falls
Shorewood Farm, Crystal Bay
Woodend Farm Co., B. Bieri, Supt., Mound

New Hampshire
Albamont, Campton
Clover Ridge Farm, Peterboro
Melvin, F. O., Bradford

New Jersey
Cleveland, Charles D., Sunnybrook Farm, Eatontown
DeMott, Wm., Madison
Haskell, J. Amory, Red Bank
Hope, J. L., Florham Farms, Madison
Peer, F. S., Cranford
Upton Pyne Farm, Bernardsville

New York
Annandale Farm, Mt. Kisco
Beaver Ridge Farm, Bedford Hills
Bridge, George A., Batavia
Broad Acres, Springfield Center
Buckley, Albert, G., Valley Falls
Buckley, F. B., Valley Falls
Cathedral Farm, Oneonta
Creekside Farm, Owego
Danks, J. Russell, Flodell Farms, DeLancey
Downs, E. R., Fulton, R. No. 9
Hall, Wm. B., Clinton Corners
Hammond, John Henry, Mt. Kisco
Harbor Hill Farm, Roslyn
Highlands, Linwood
High Point Springs Farm, Olivebridge
Ithaca Sales and Pedigree Co., Ithaca
Lamont, H. S., Cobleskill
Maple Glen Farms, Locke
Moore, Claude, Tivoli
Saugerties Farm, Saugerties
Stubbs, Alfred I., Auburn
Tarbell Farms, Smithville Flats
Thornliebank Farms, Glen Spey
Weaver, Leslie, Rhinebeck
Windy Knoll Farms, Glen Spey
Wyebrook Farm, Loudonville

North Dakota
Person, E. S., Minot

Ohio
Baker, E. H., Gates Mills
Ellenberger, W. E., Garrettsville
Myrna Maree Farm, Leetonia
Shuttlewick Farm, Chagrin Falls

Oregon
Voget, Octav, Hubbard

Pennsylvania
Abbeyleix Farm, Penllyn
Cloverdell Farm, Colmar
Fretz, Wm. F., Pipersville
Green Acre Farms, Nazareth
Harwood Bros, Wattsburg
Herdlea Farms, New Hope
Liseter Farms, Rosemont
Roberts, T. W. & I. W., 2023 Land Title Bldg., Philadelphia
Stockdale Farms, Lebanon
Wilsman & Tone, Canonsburg

Wisconsin
City Home Farm, Barron
Cooper, S. T., Williams Bay
Forest Lodge Farm, Waukesha
Gordondale Farm, Nelsonville
Inverness Farms, Ripon
Maple Hill Farm, Waukesha
Mound City Farm, Platteville
Sylvanite Farm, Baraboo
Waukesha Stock Farm, Waukesha
Welles, M. L., Rosendale
Winnebago County Guernsey Breeders' Asso., Sec. J. F. Bloom, Fisk.

DON DIAVOLO of LINDA VISTA 23565

ALBAMONT GUERNSEYS

St. Austell Daphne 74617 A. R. 6464

Don Diavolo's first daughter to complete her Advanced Register test made 12403.1 lbs. milk and 533.28 lbs. butter fat in Class F

St. Austell Diana 79409

the second daughter to complete test made 9149.4 lbs. milk and 467.24 lbs. butter fat in Class G

Average for the two daughters is 10776.25 lbs. milk; 500.26 lbs. butter fat

We have one fine young bull by Don Diavolo out of an A. R. cow which we can offer at the present time. We solicit correspondence concerning him

ALBAMONT FARMS **Campton, N. H.**

Address all correspondence to JOHN C. HAARTZ, 10 High St., Boston, Mass.

NEW ENGLAND FAIR

NUMEROUS SPECIAL FEATURES FOR THE

One Hundredth Anniversary Celebration

SEPT. 1, 2, 3 and 4, 1919

WORCESTER :: :: MASS.

ATTRACTIVE PREMIUMS ARE OFFERED
which make it especially interesting to exhibitors of Cattle, Sheep, Horses, Swine, Agricultural and Horticultural products, etc. Big Stage Show and Special Attractions.

President
WALTER D. ROSS

Treasurer
L. F. HERRICK

For Premium List Address

C. A. NICHOLS, Acting Secretary

405 Main Street **Worcester, Mass.**